

HL400 Series Pump Dimensional Drawings

Without Piston Primers

Pump Model	Drive			Impeller Rotation (2)	See Page									
	Type	Input Shaft	Input Rotation (1)		Pump and Transmission		Available			Optional				
					Pump	Transmission Mounting Positions	Intake Connections	Discharge Manifold	Auxiliary Fittings	RTP Foam System		Control Panels		Gauges and Monitors
										Mounted on Pump	Remotely Mounted	Panels	Wiring Schematic	
HL400D	Direct Drive	1410 Series Companion Flange	CW	CCW	2	--	Standard (7) Short (8)	9	10, 11	12	See DPL83197	13	14	15
			CCW	CW	3									
HL400K	Heavy Duty K Series Transmission	1-3/8-10 SAE Spline	CW	CW	4	6								
			CCW	CCW	5	6								

Notes:
1. Drive input rotation defined as viewed looking directly at direct drive or transmission input shaft.
2. Impeller rotation defined as viewed looking directly into impeller eye from intake end of pump.

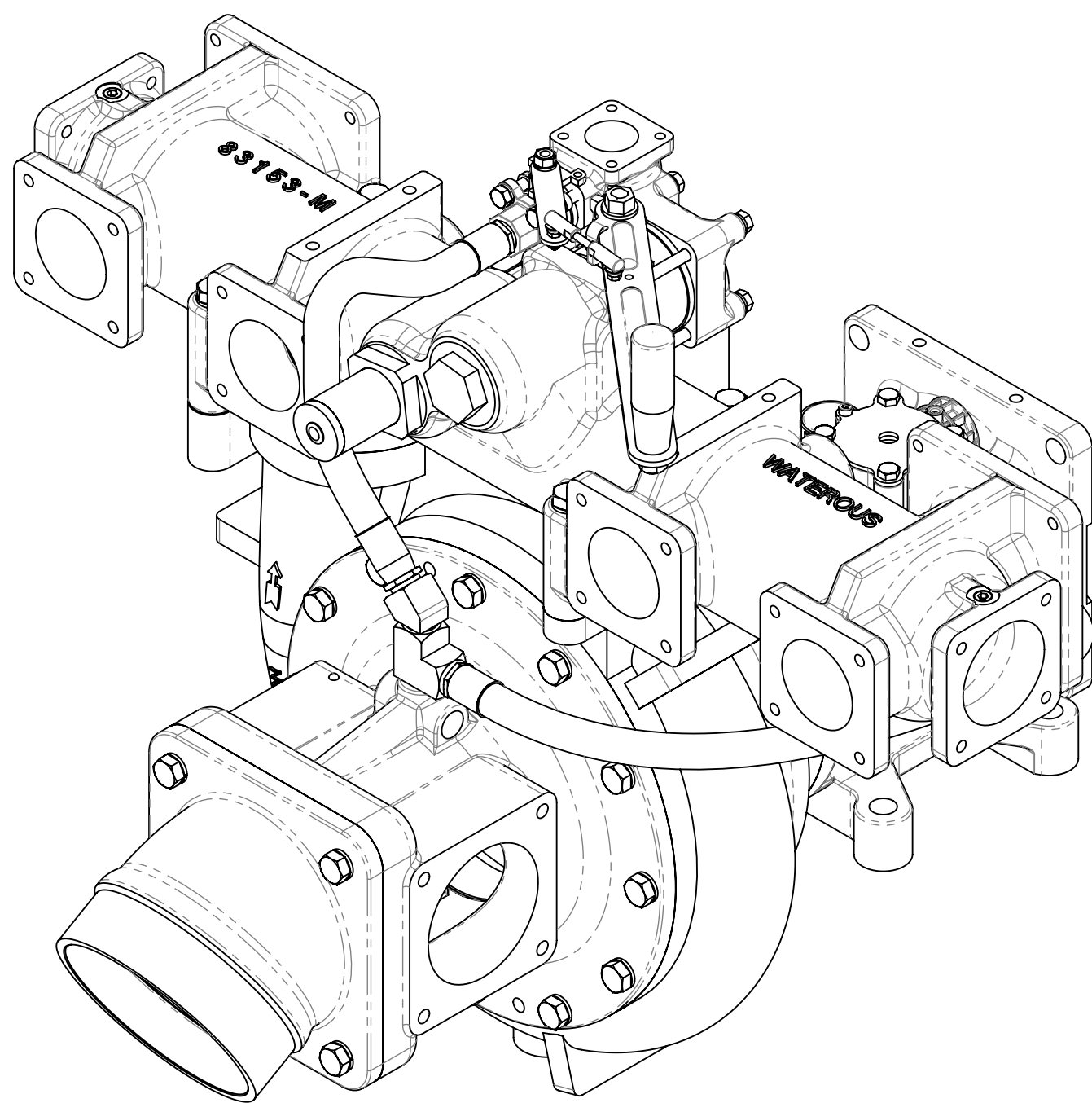

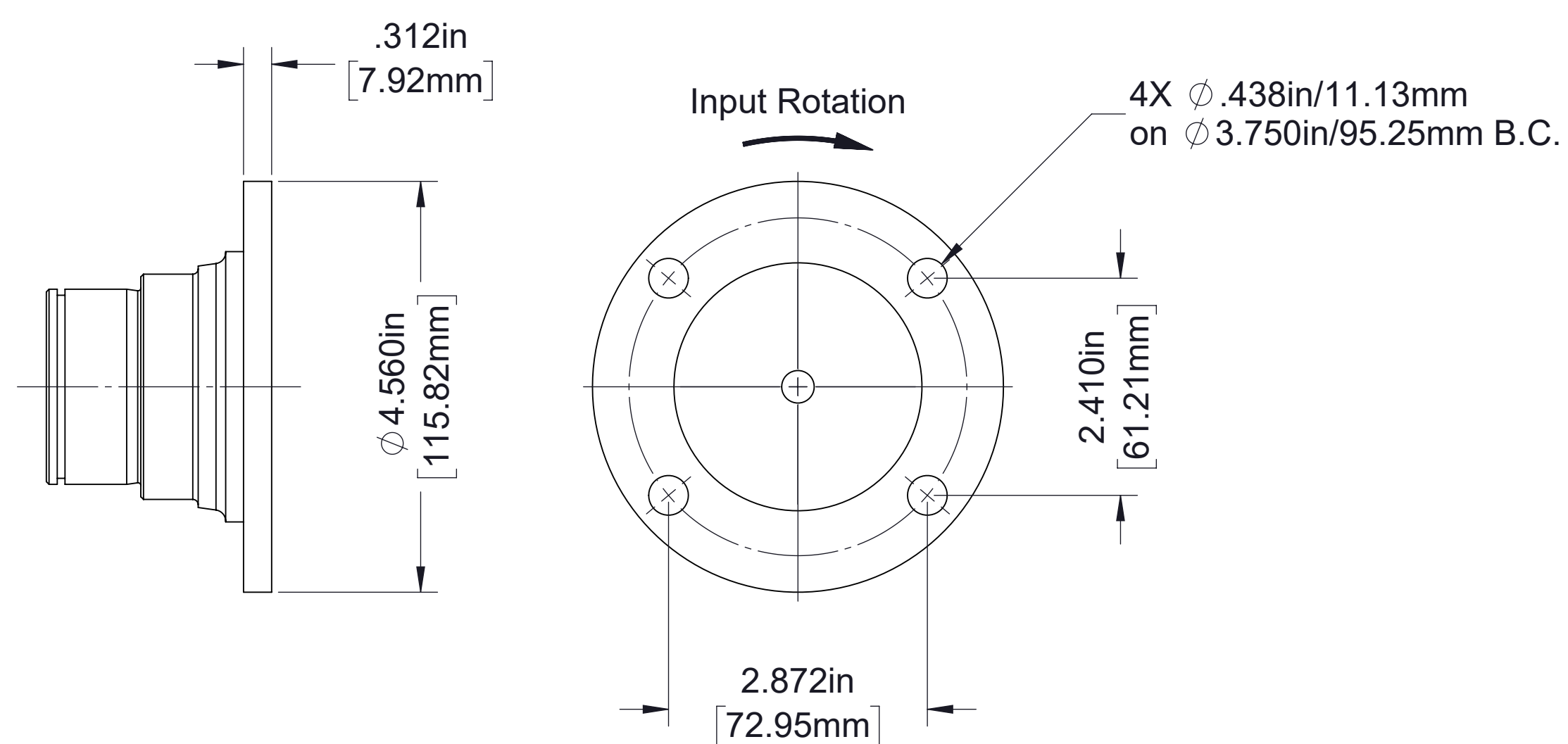

1410 Series Companion Flange Detail

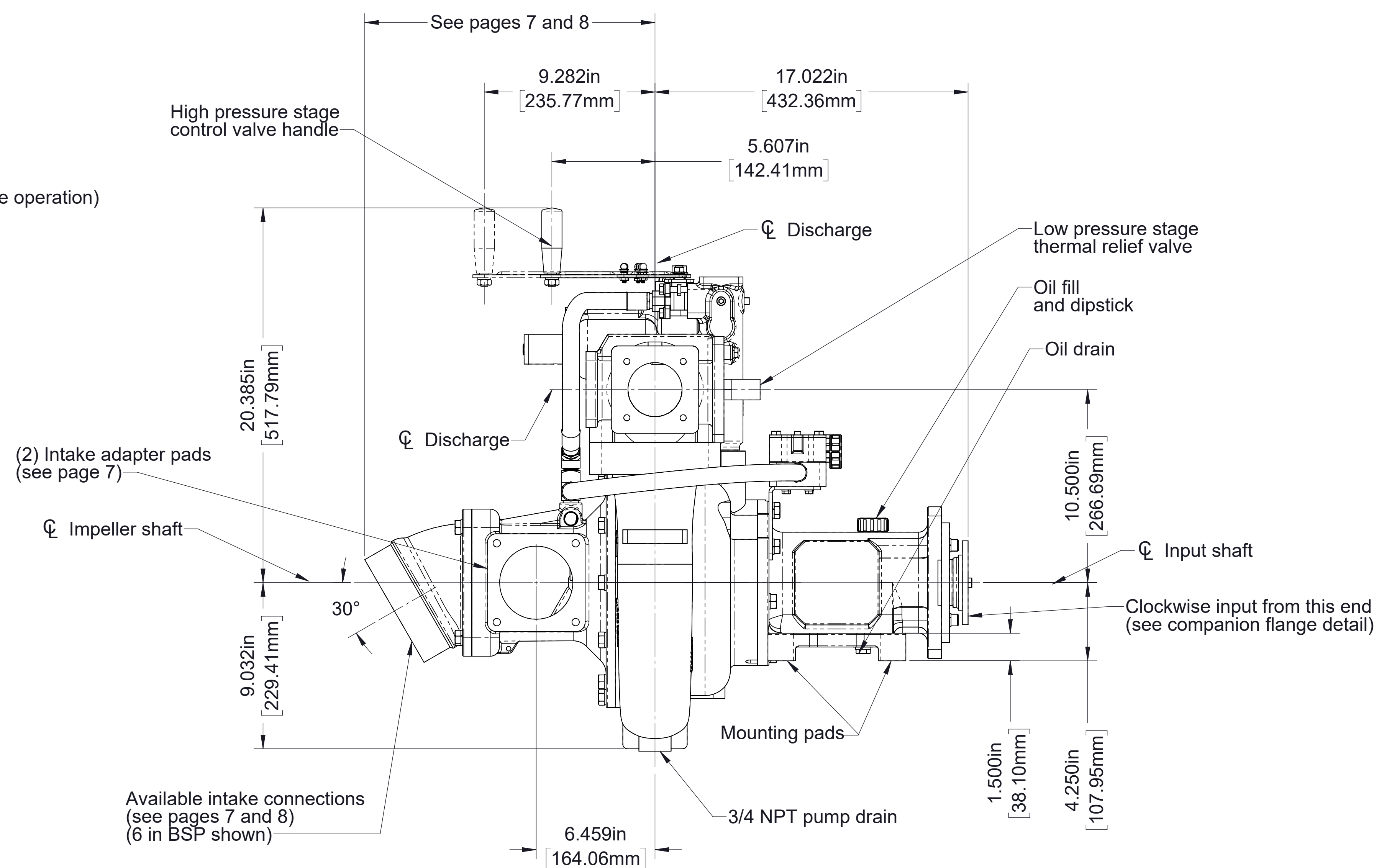
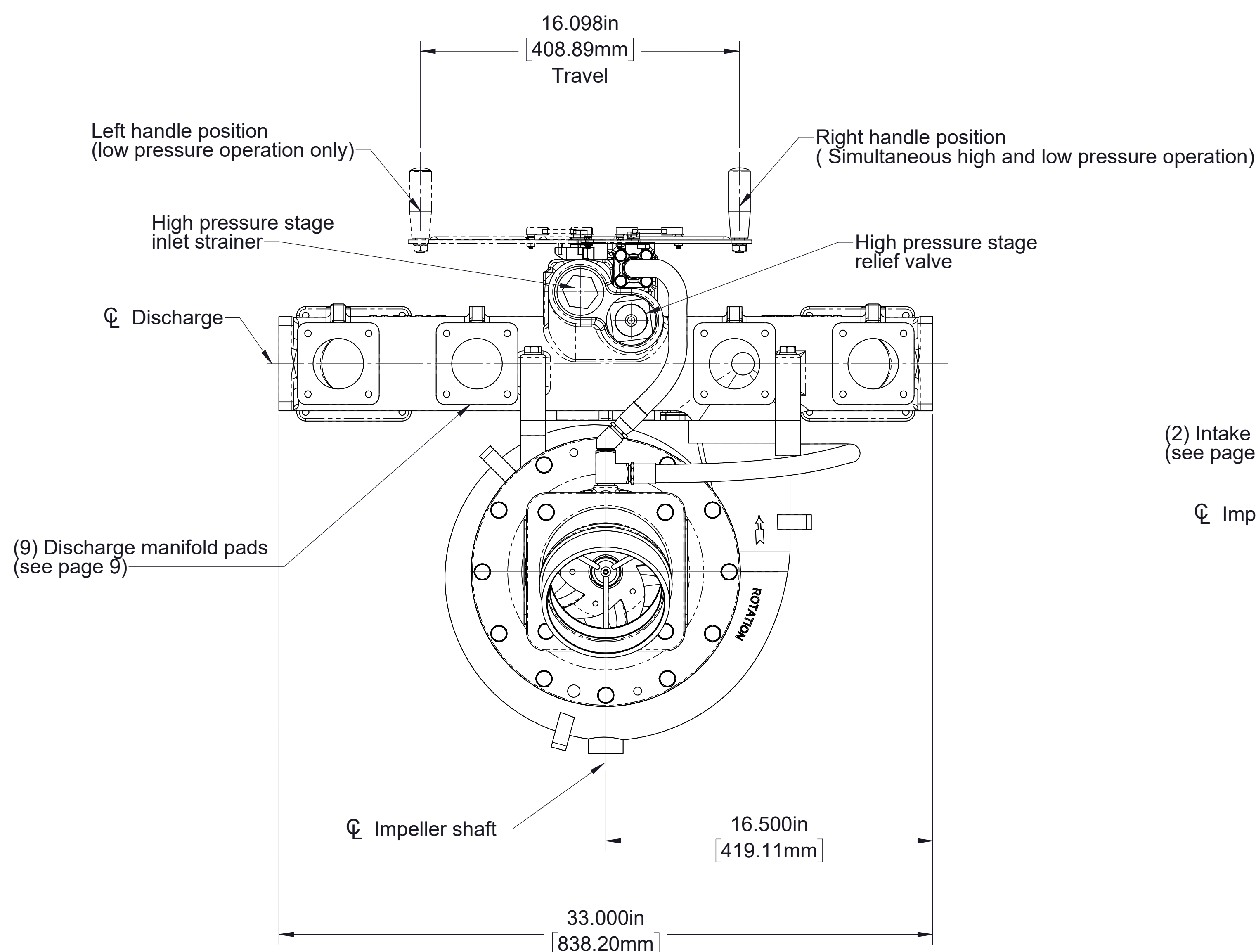
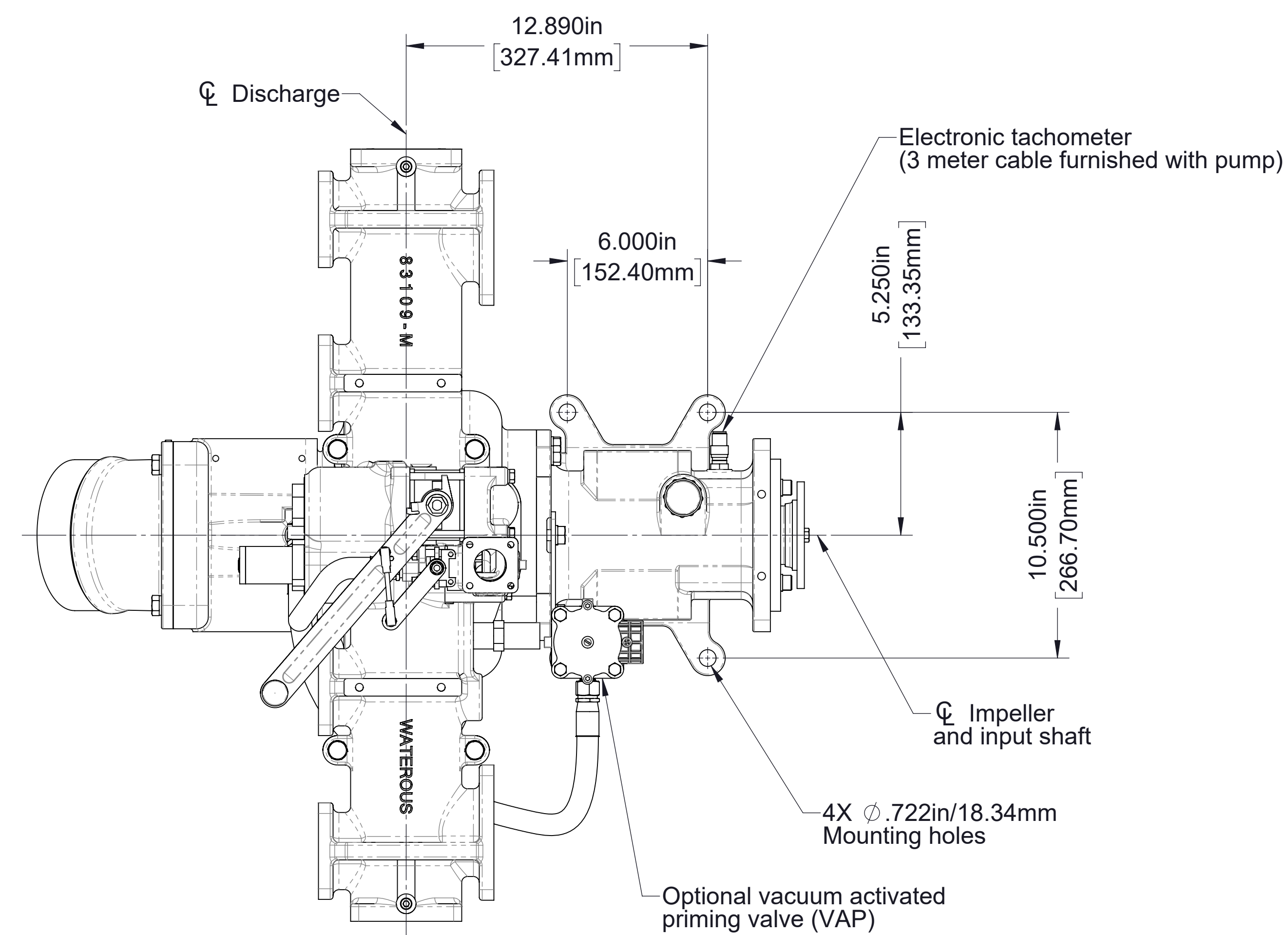

**HL400D Pump
Clockwise Input Rotation**

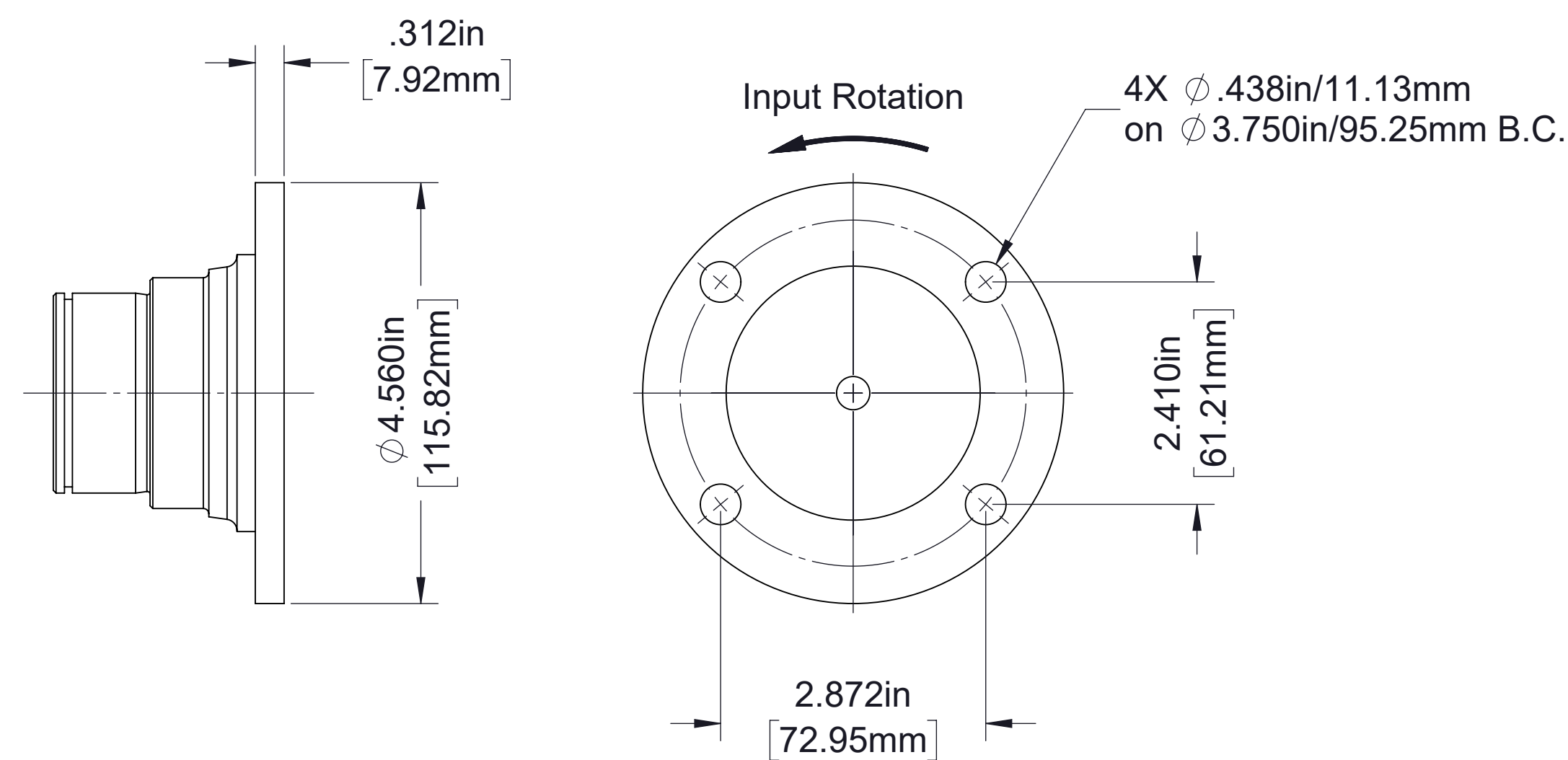

1410 Series Companion Flange Detail

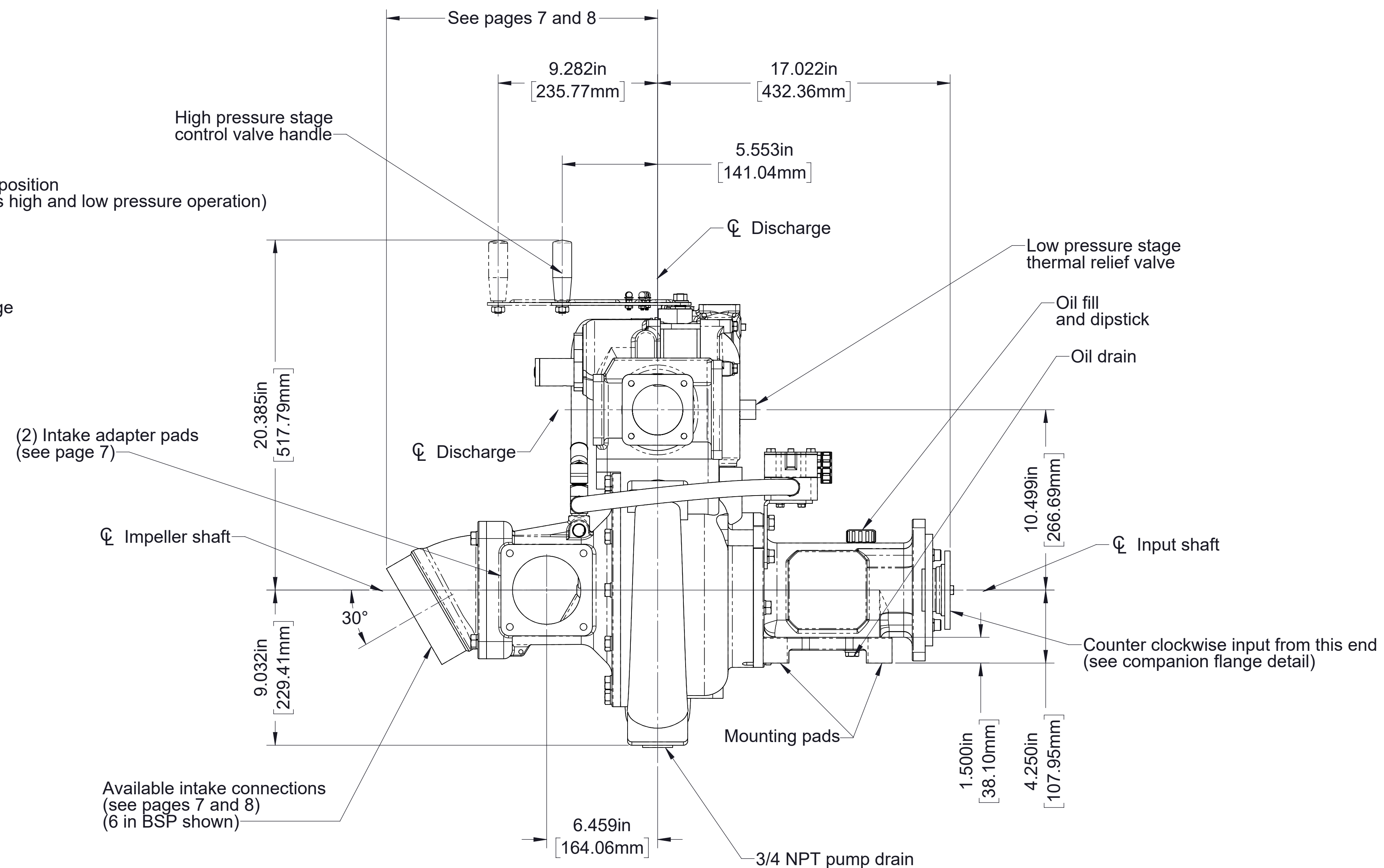
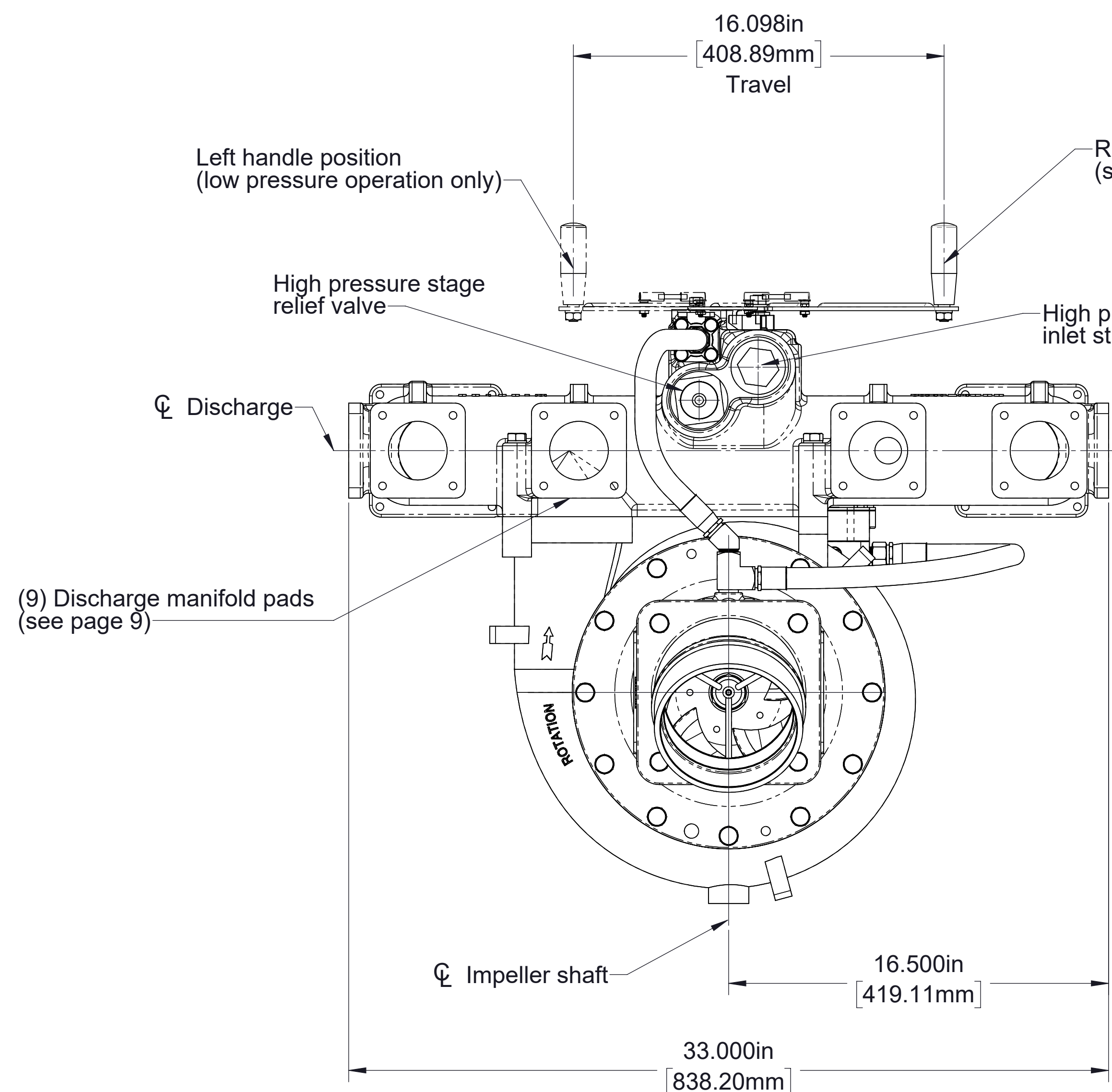
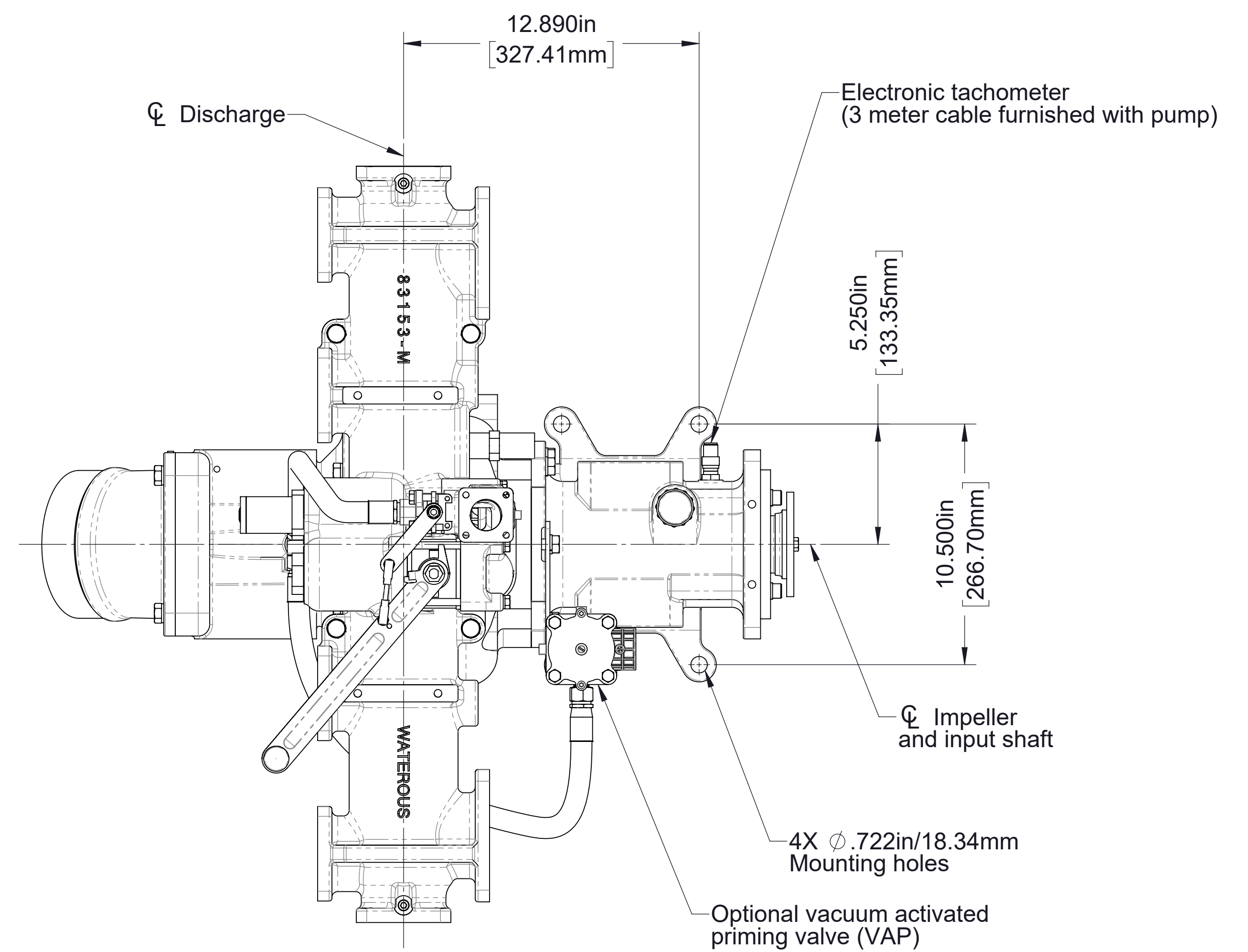

**HL400D Pump
Counter Clockwise Input Rotation**

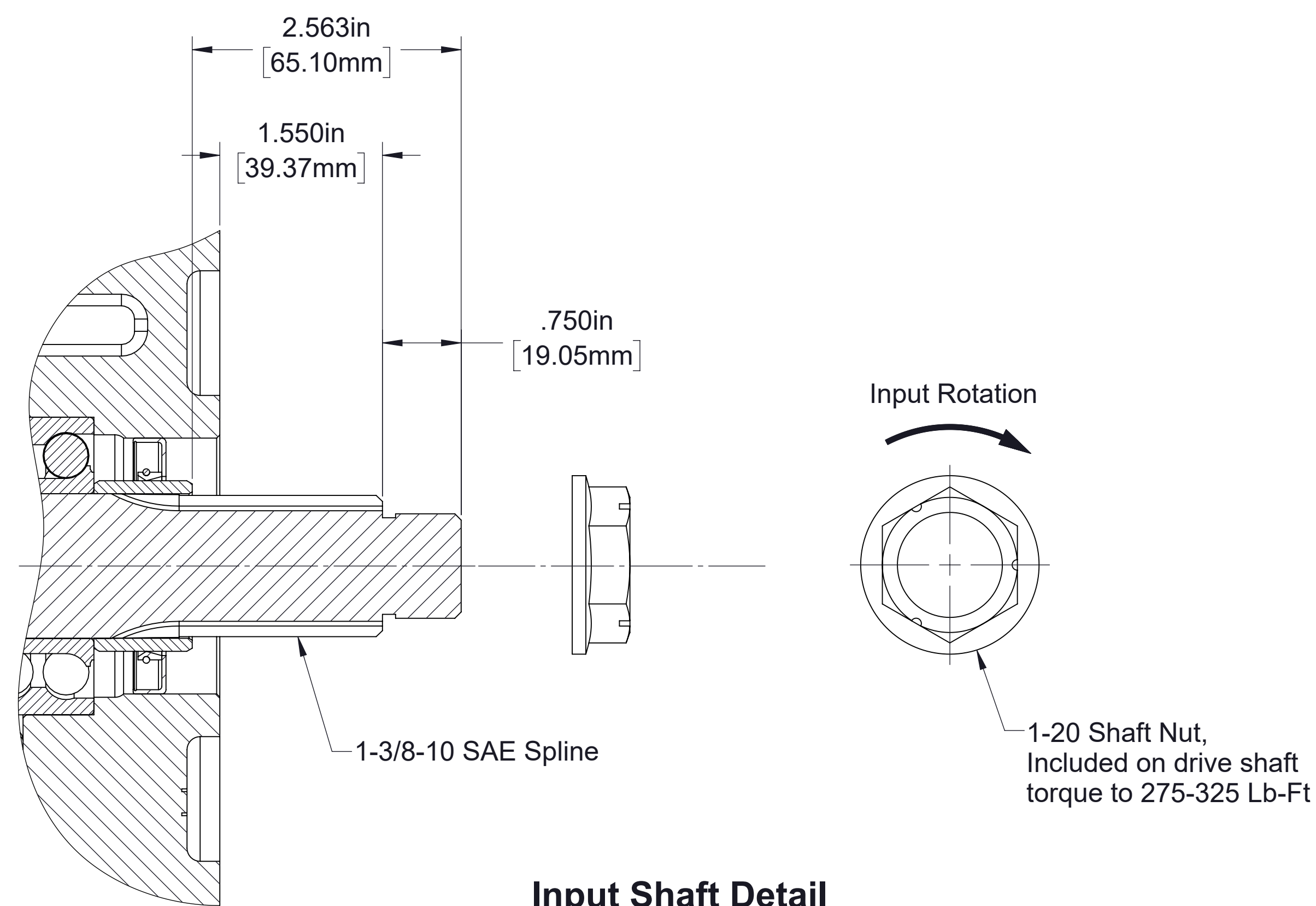

Input Shaft Detail

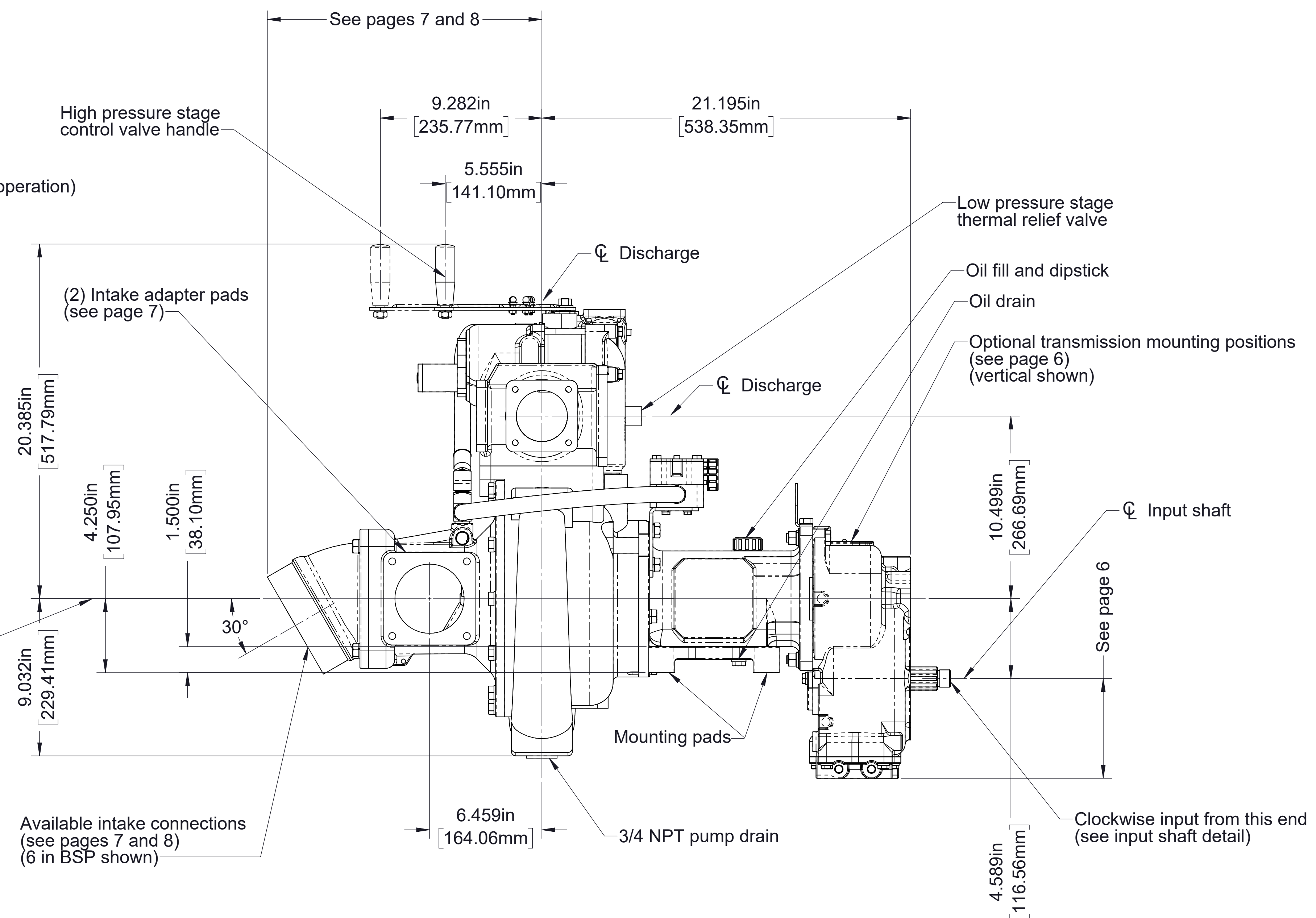
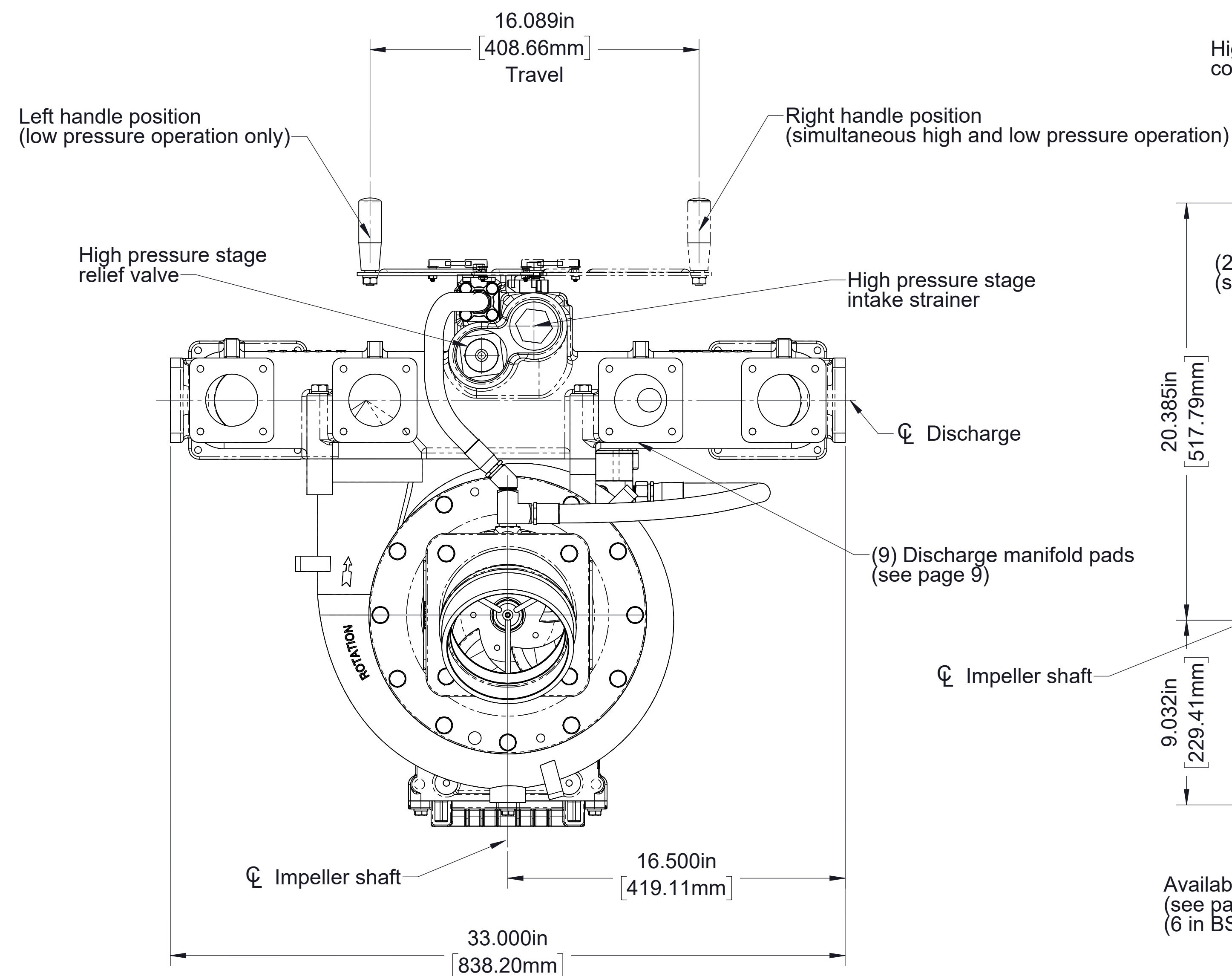
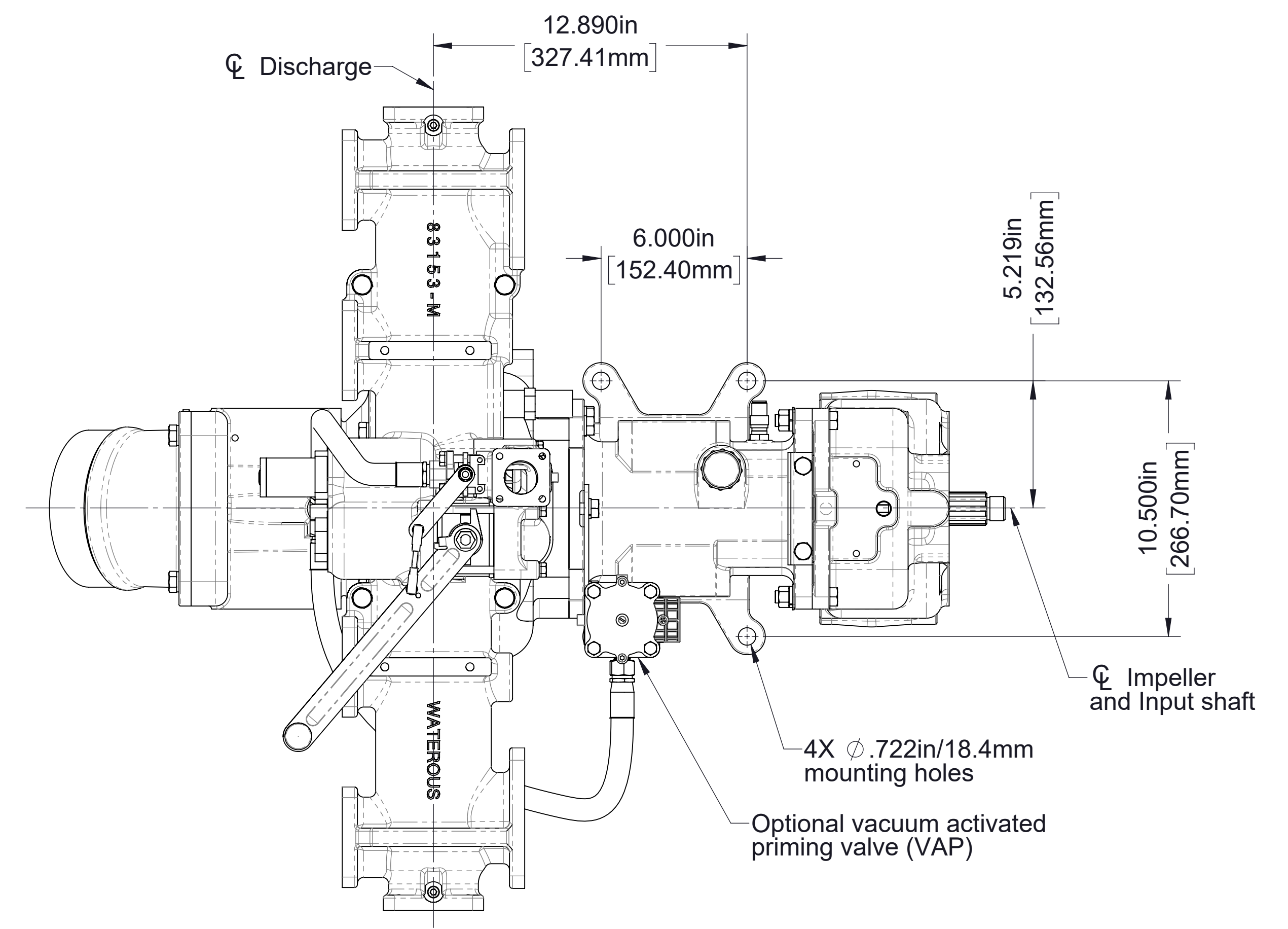

**HL400K Pump
Clockwise Input Rotation**

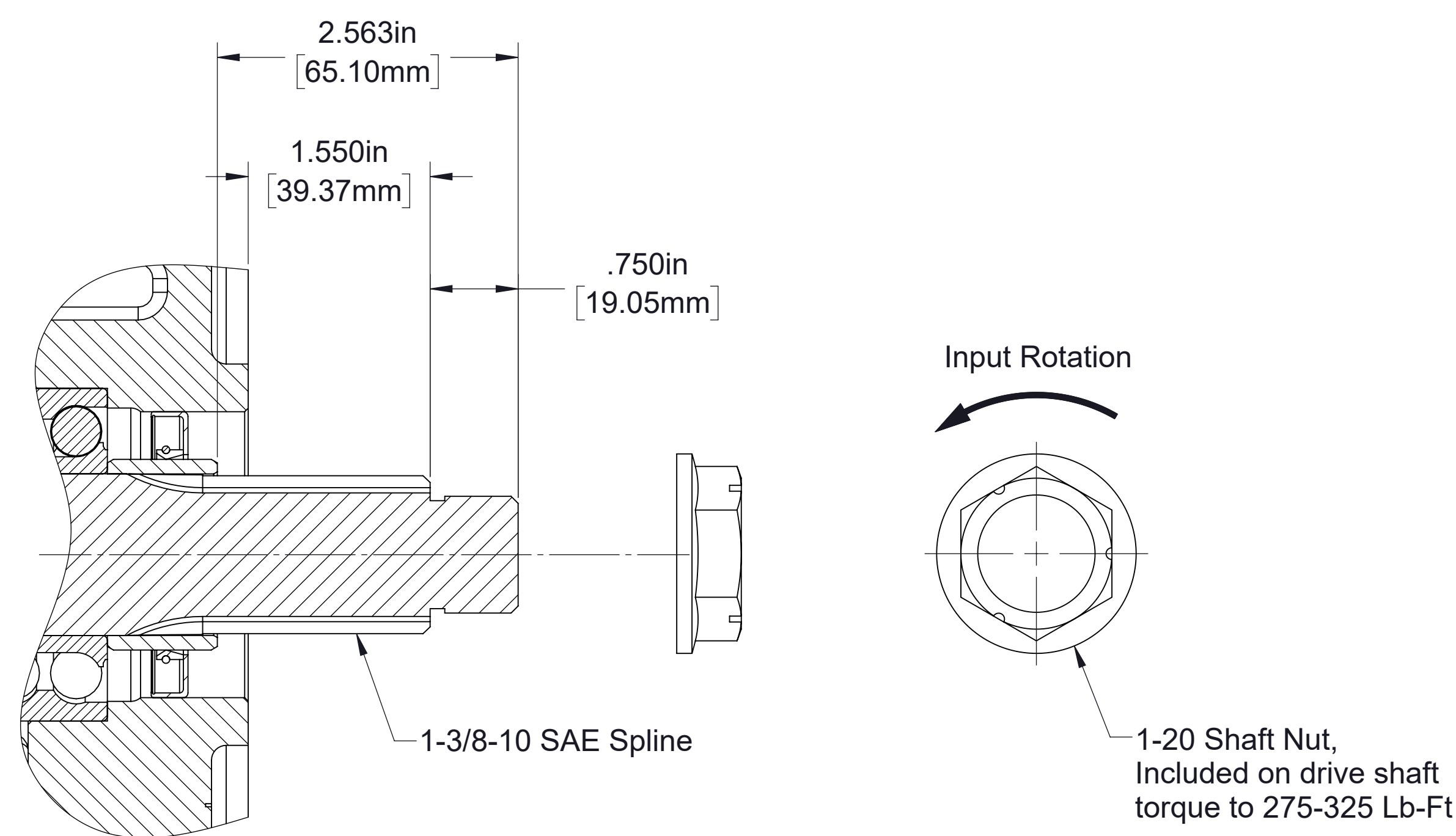

Input Shaft Detail

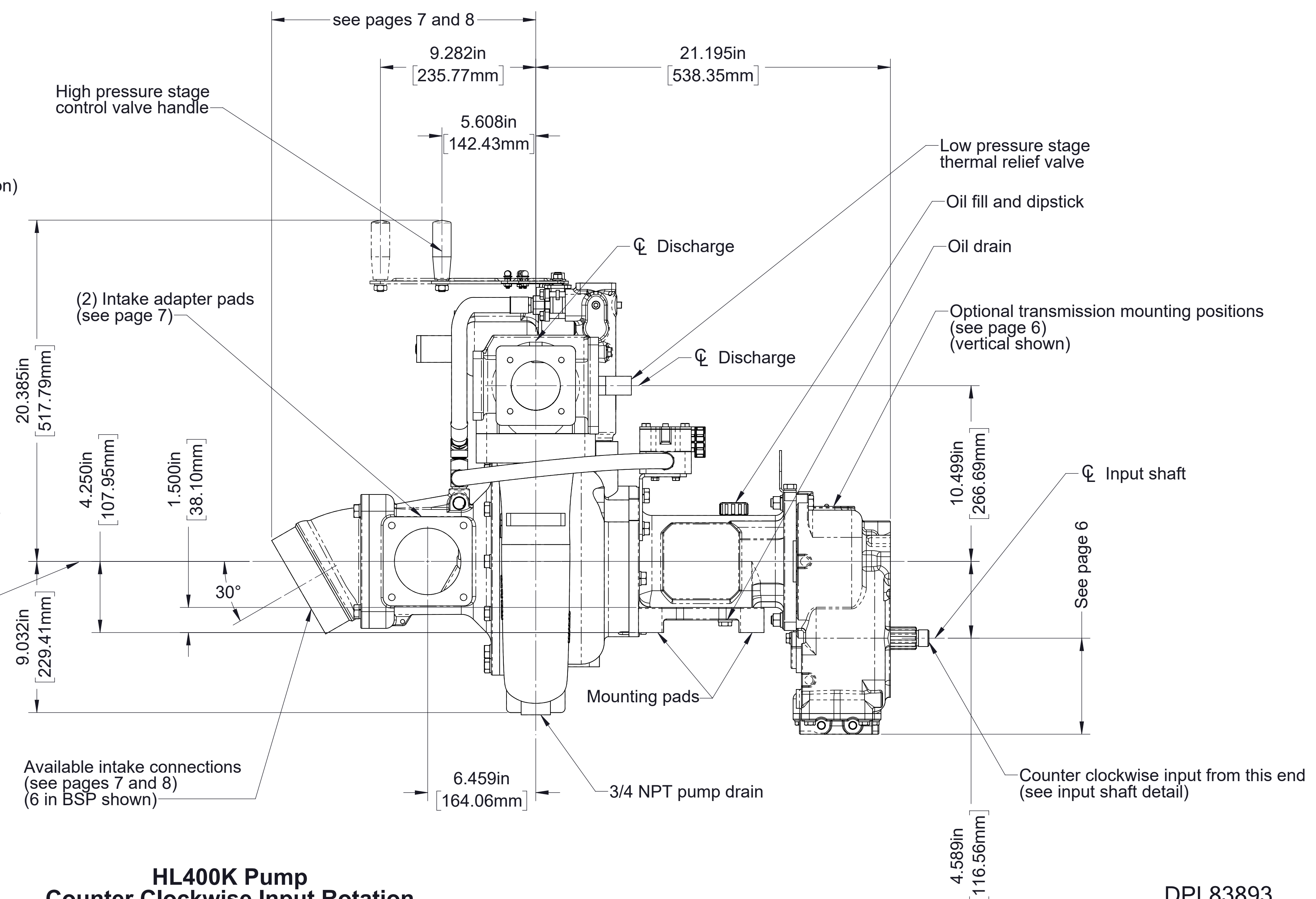
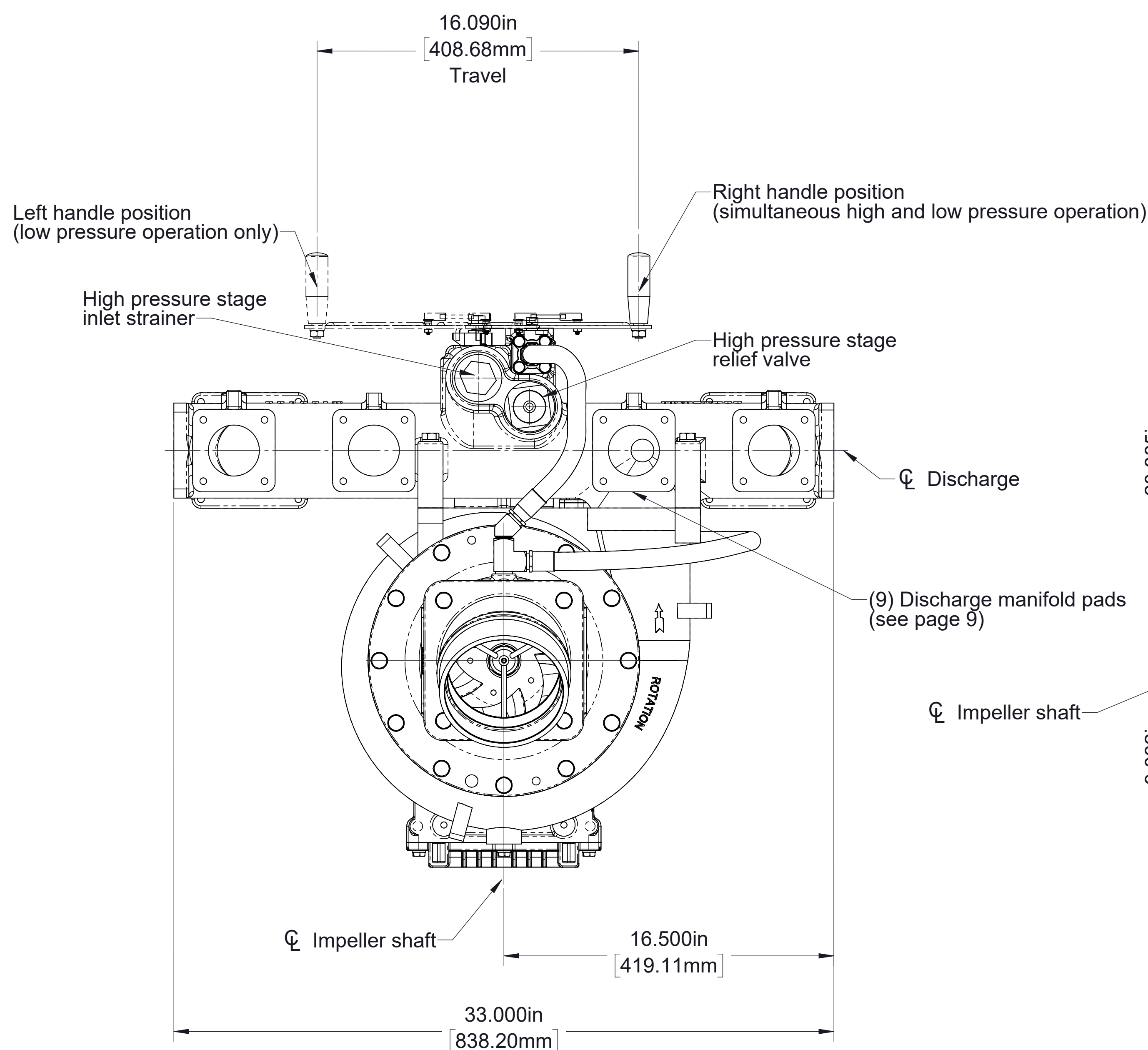
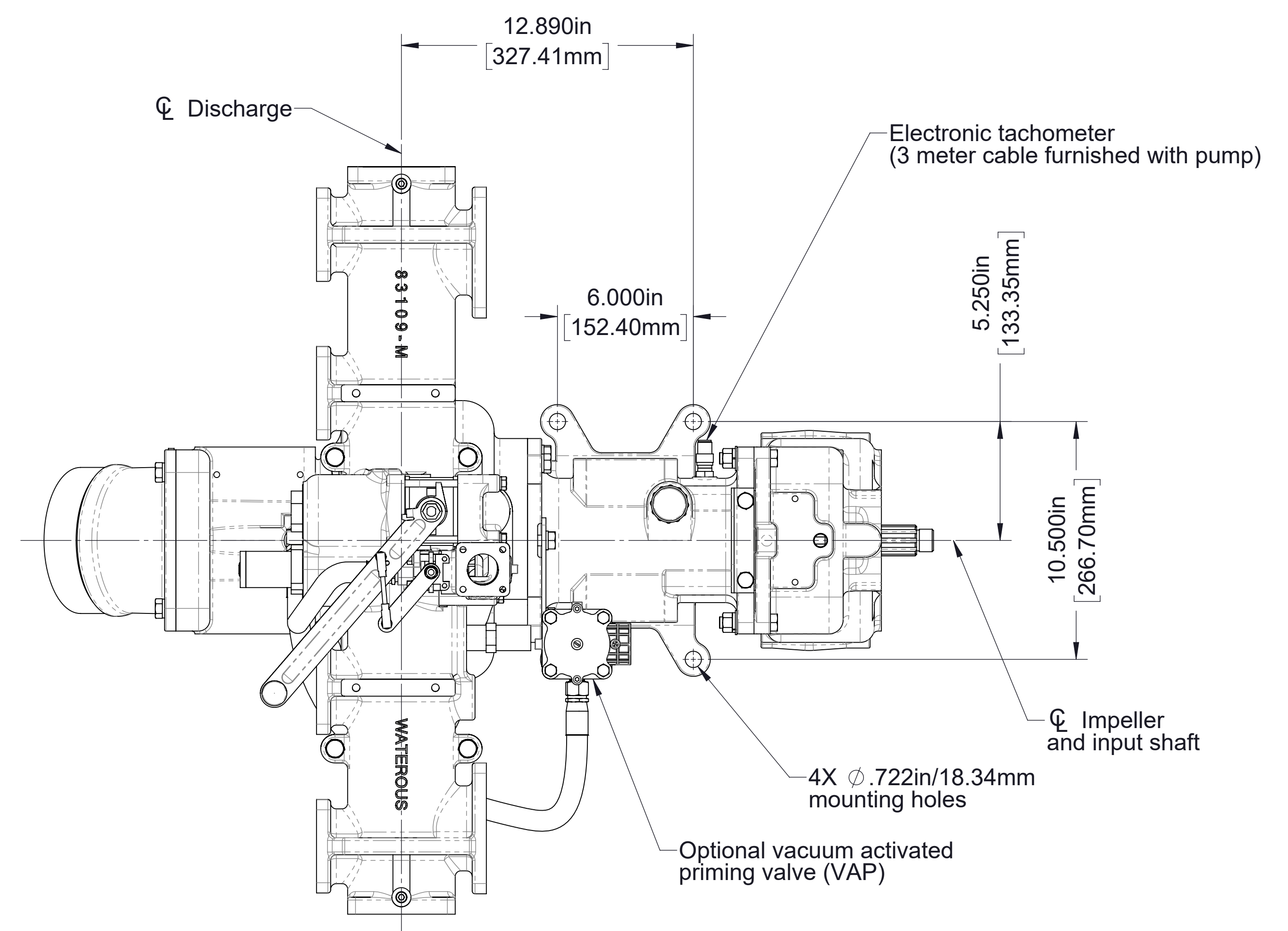

**HL400K Pump
Counter Clockwise Input Rotation**

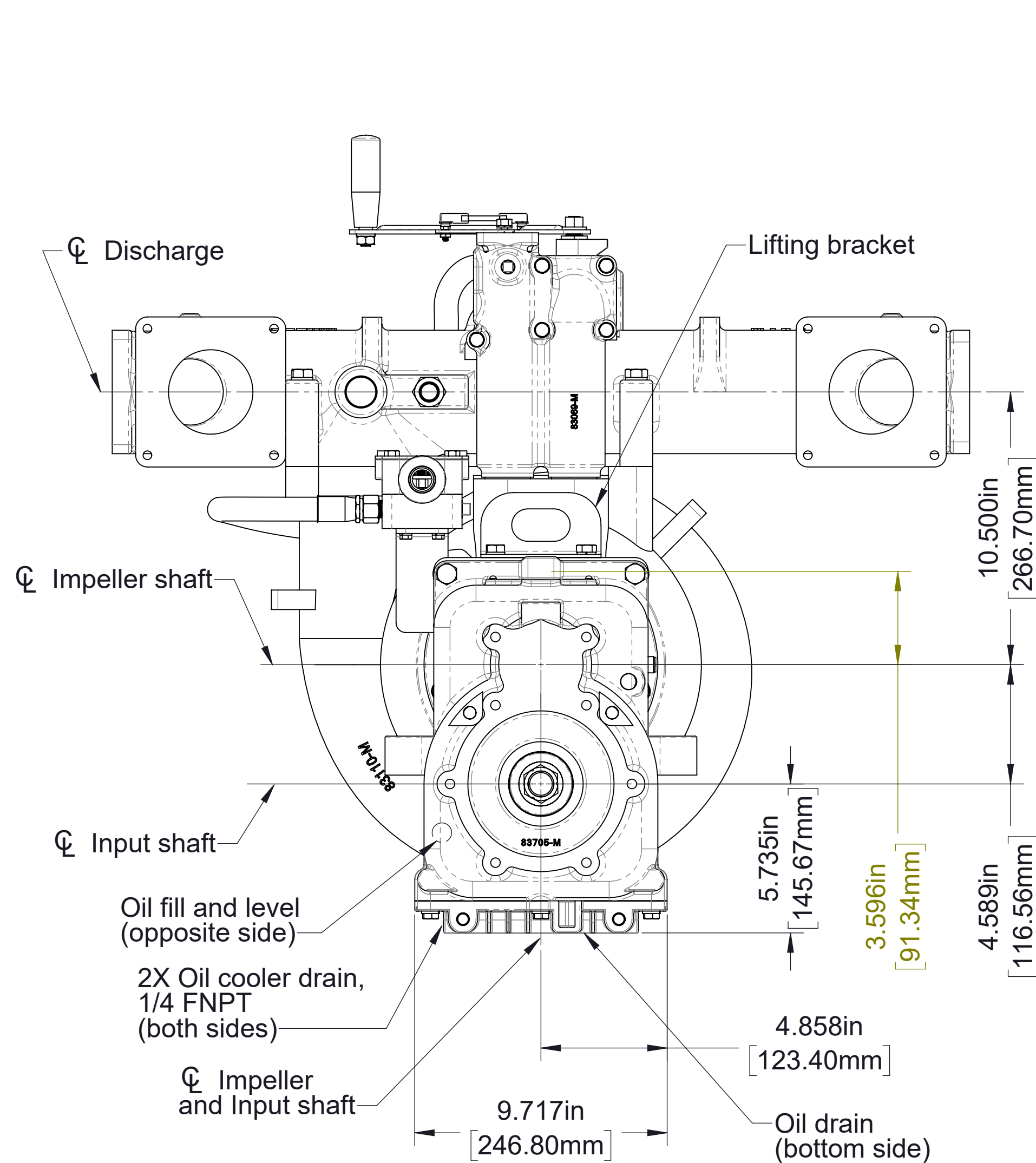

Vertical

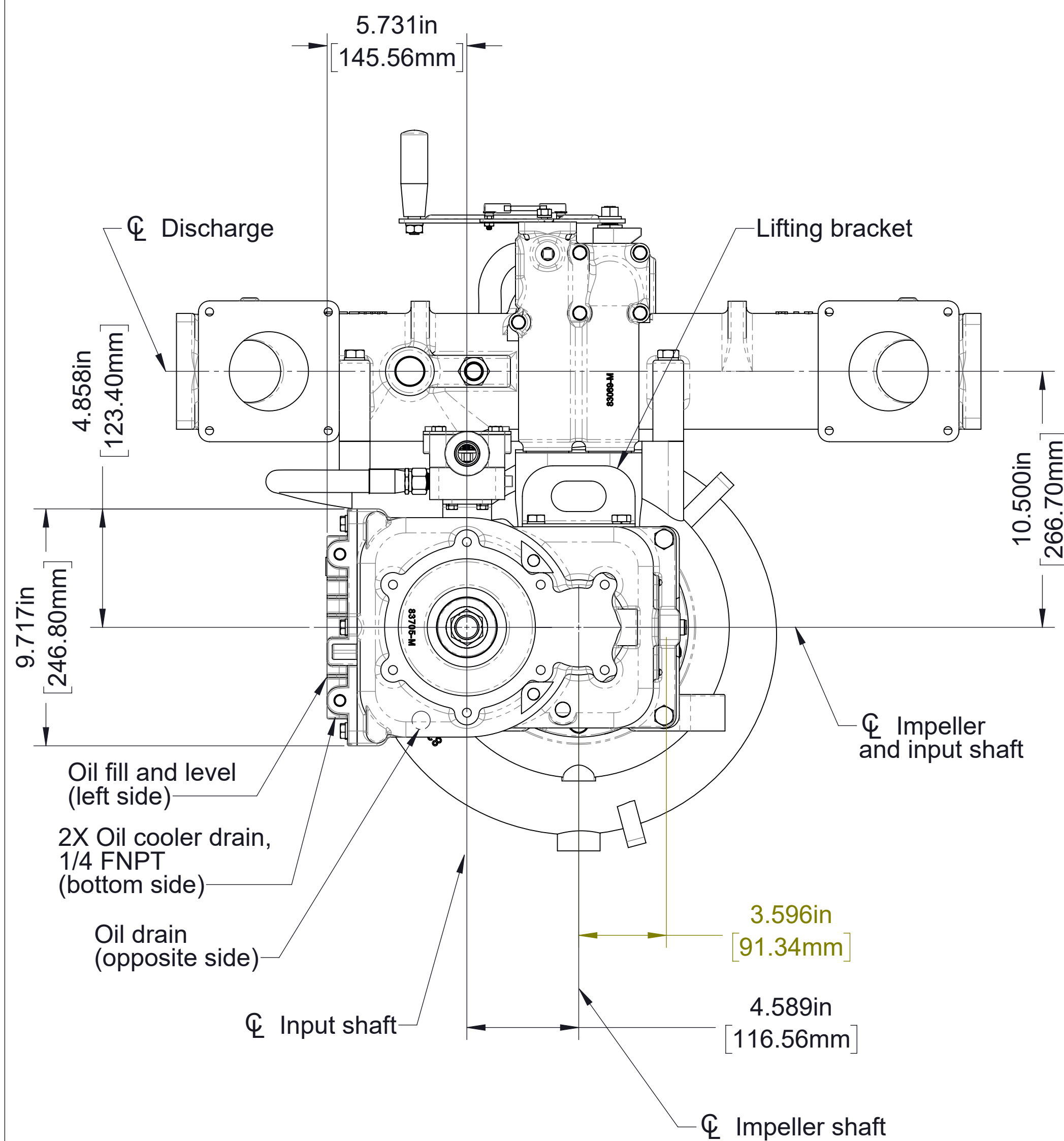

Left

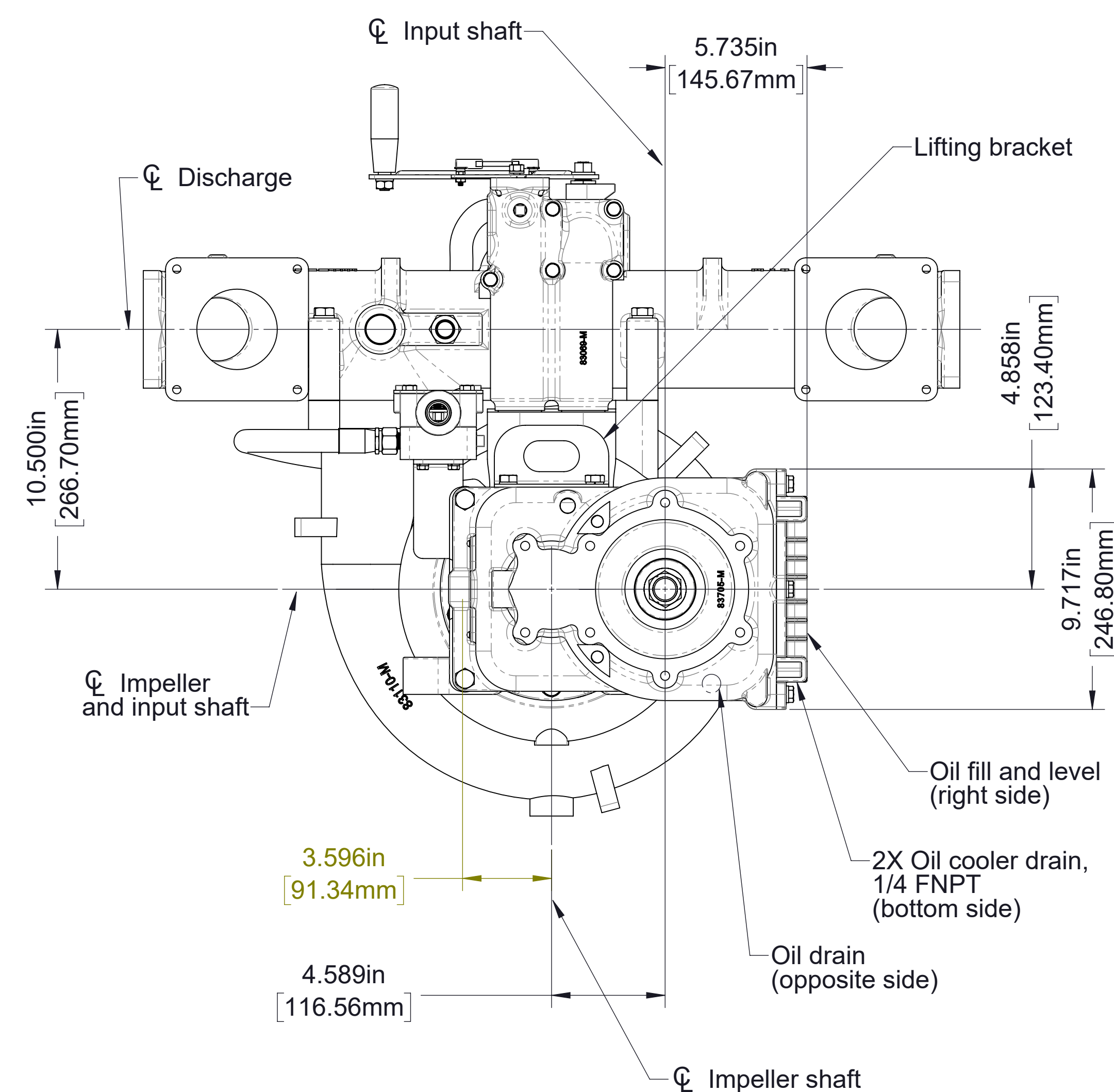

Right

Horizontal

Transmission Mounting Positions

(Defined as viewed from drive end of pump)

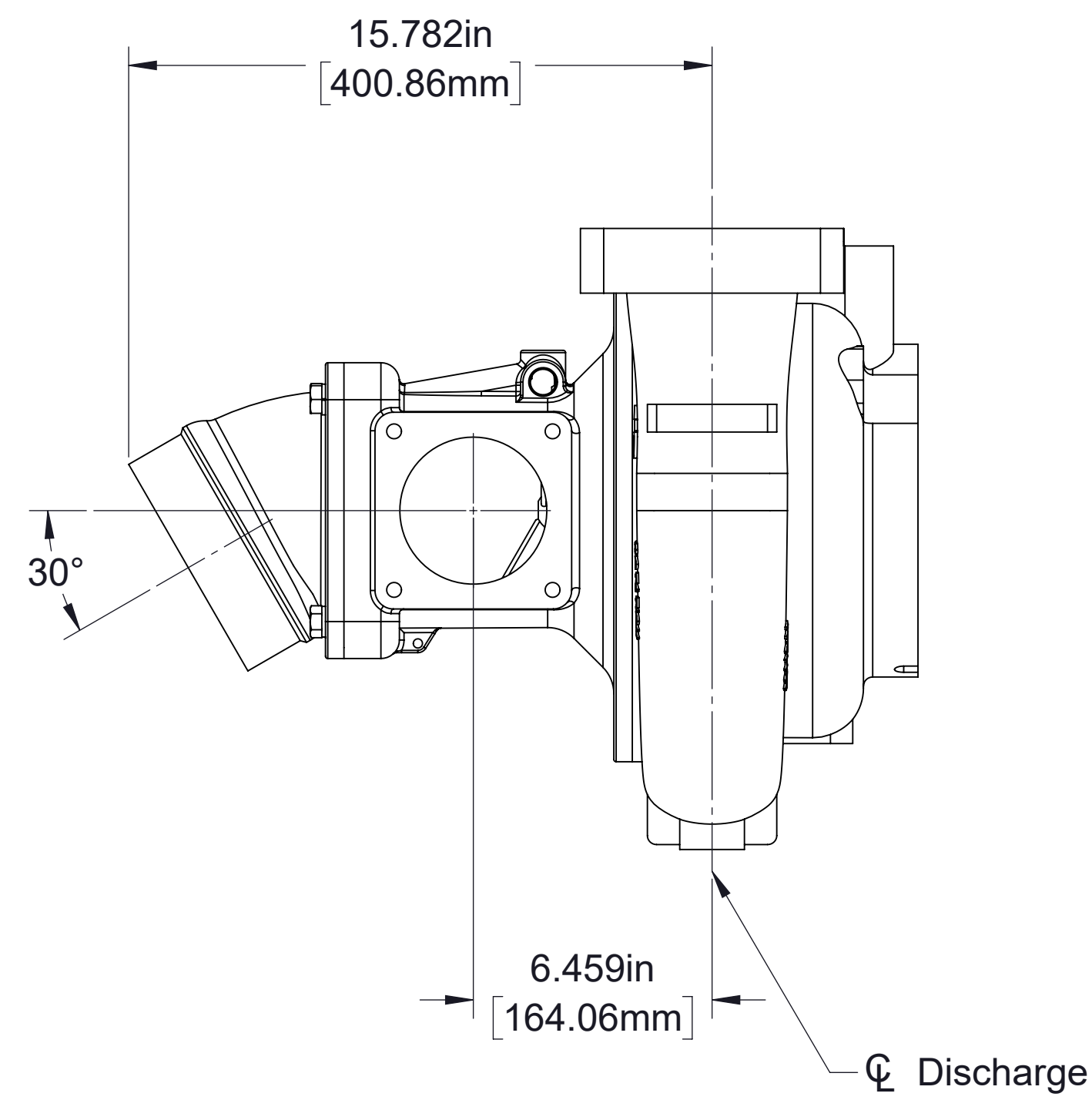

6 in BSP Thread

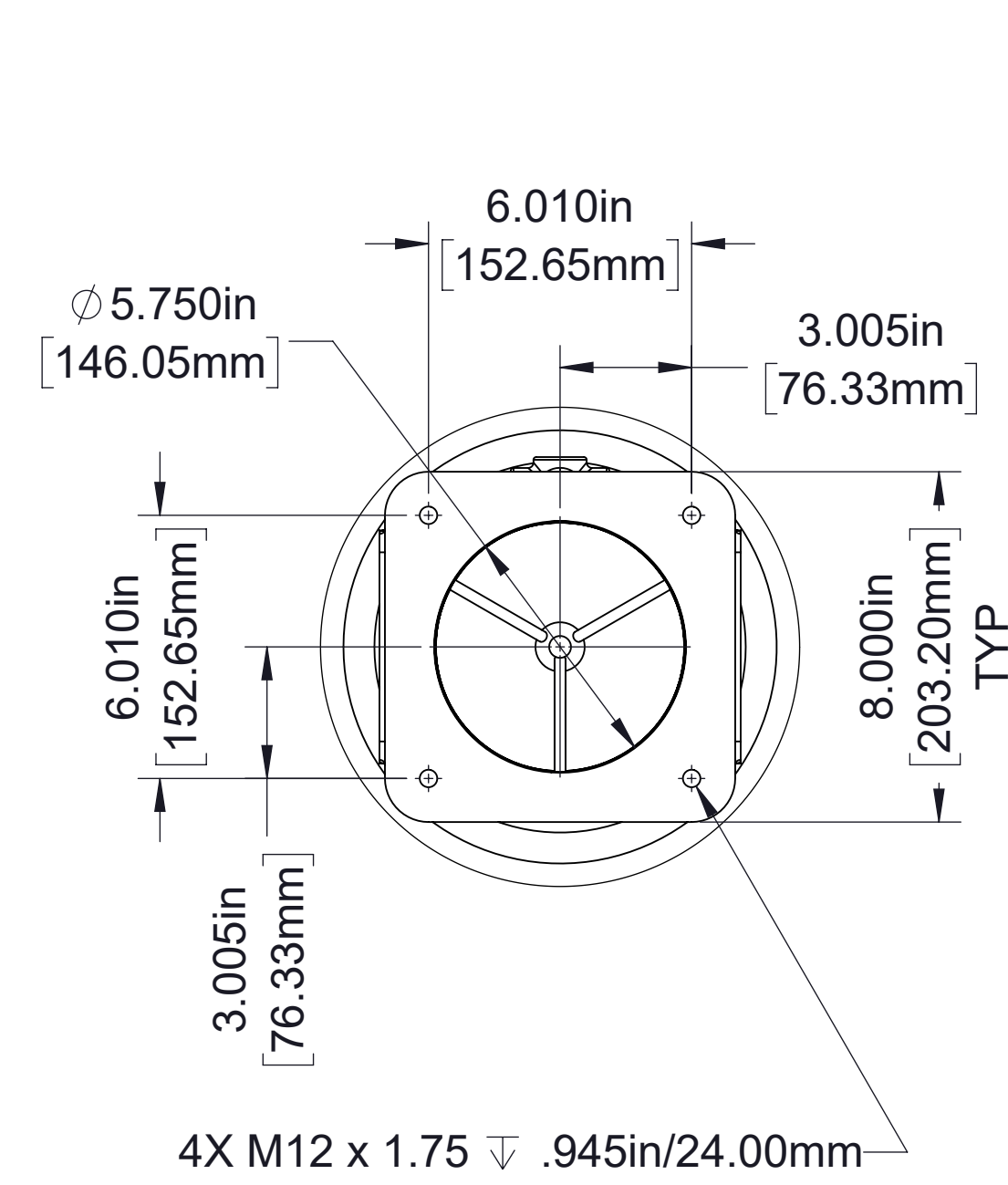

4-Bolt Flange

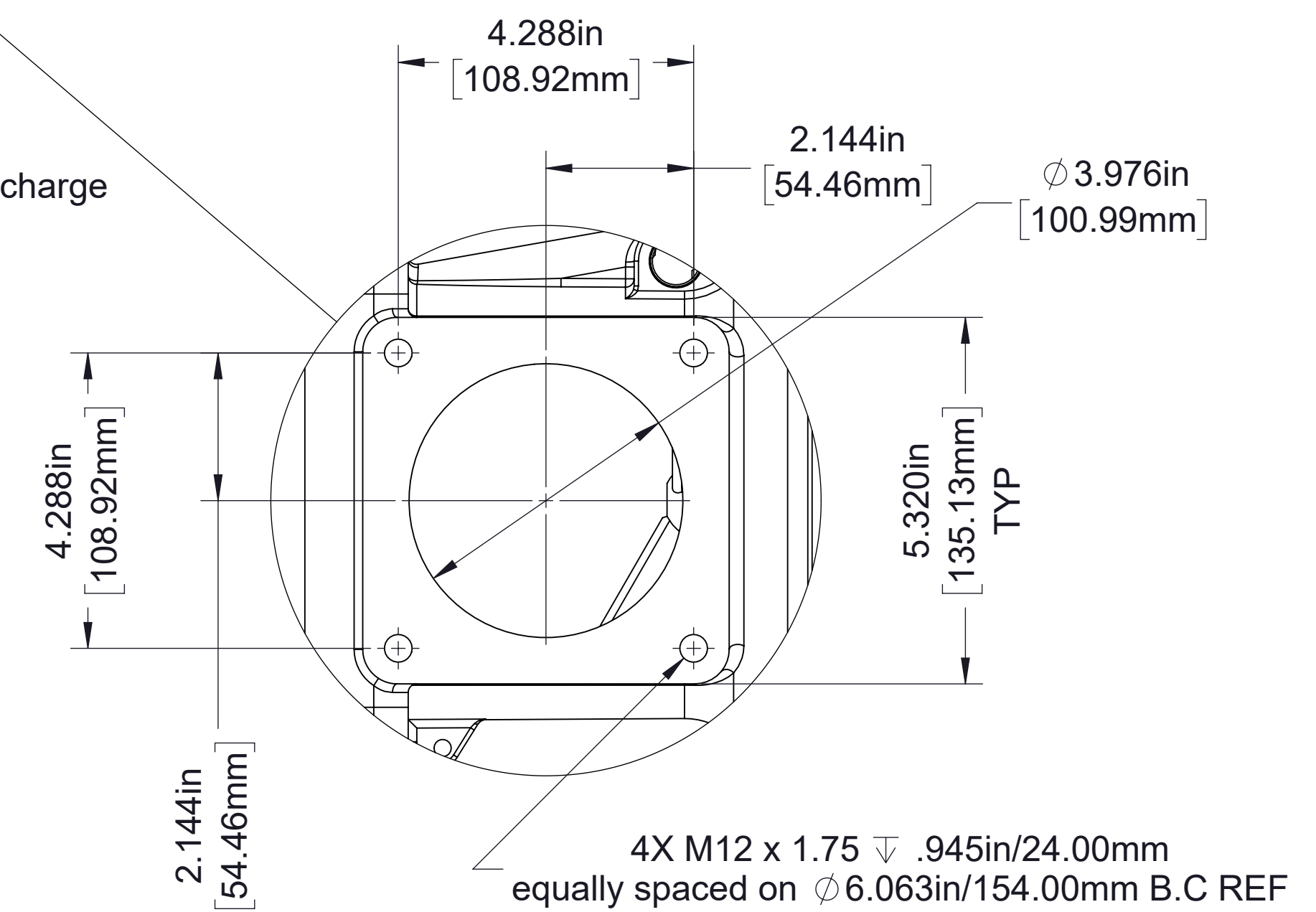
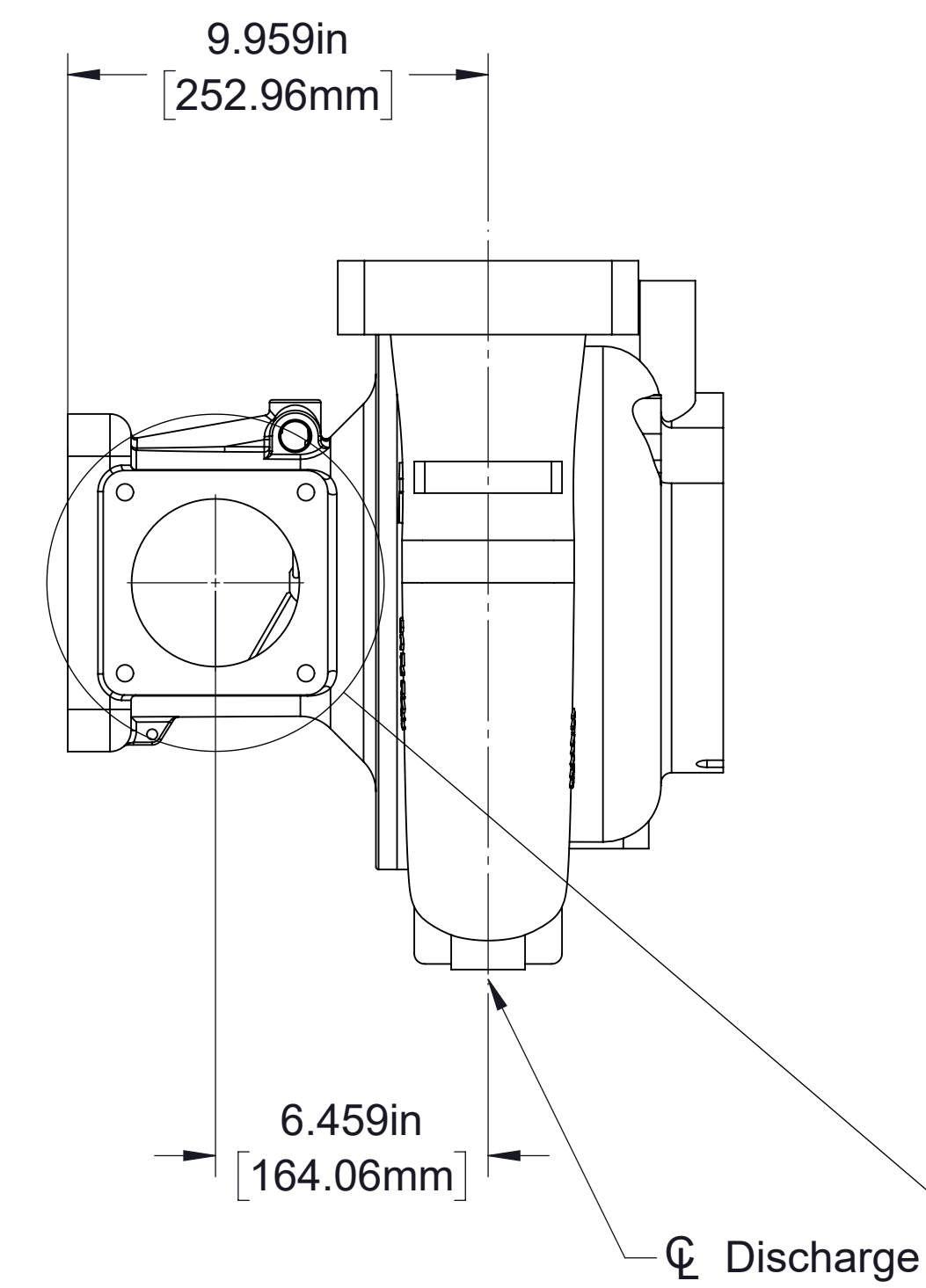

Detail A
101 mm 4-Bolt
See page 11 for auxiliary fittings
which may be mounted on this pad

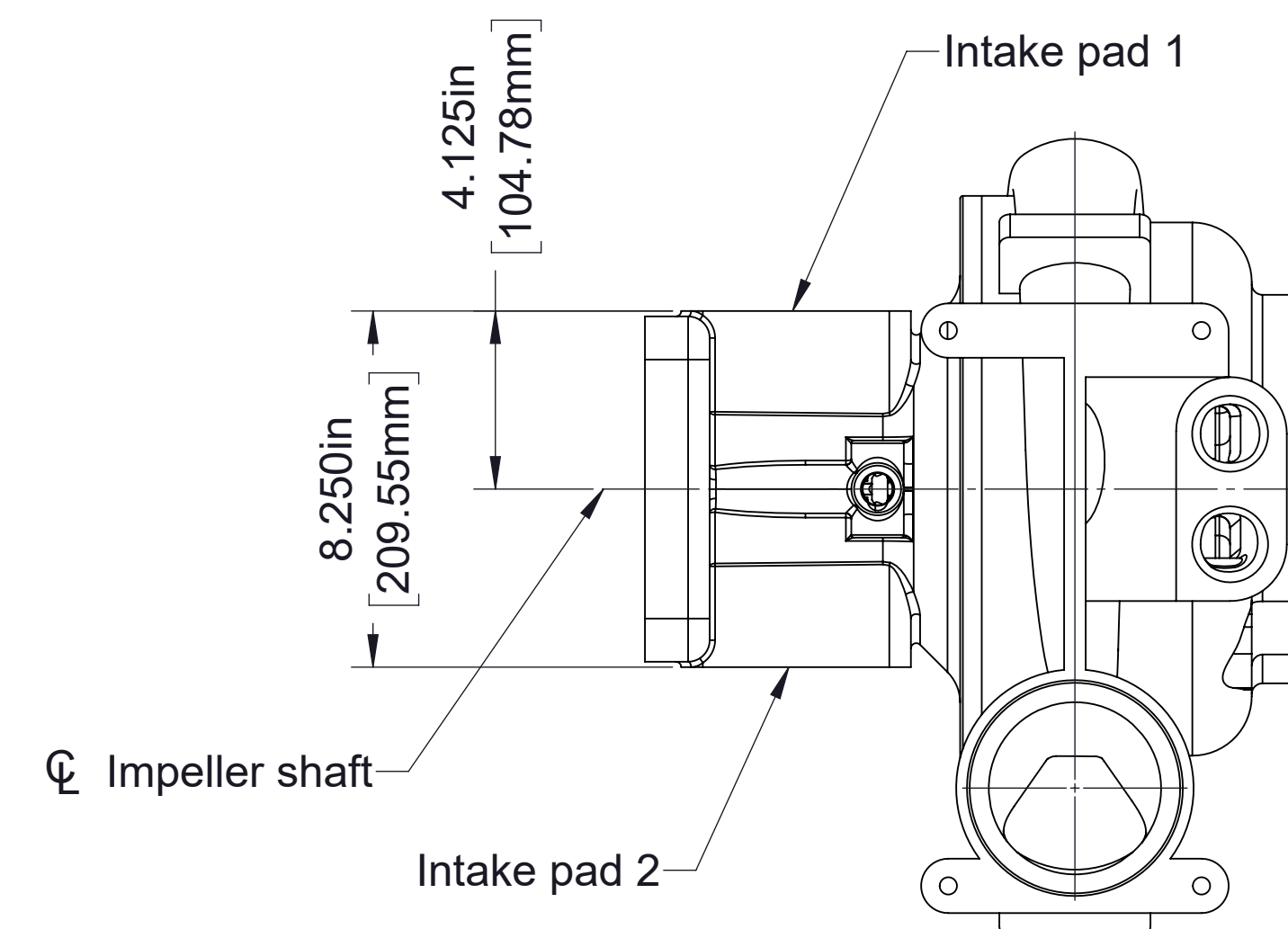
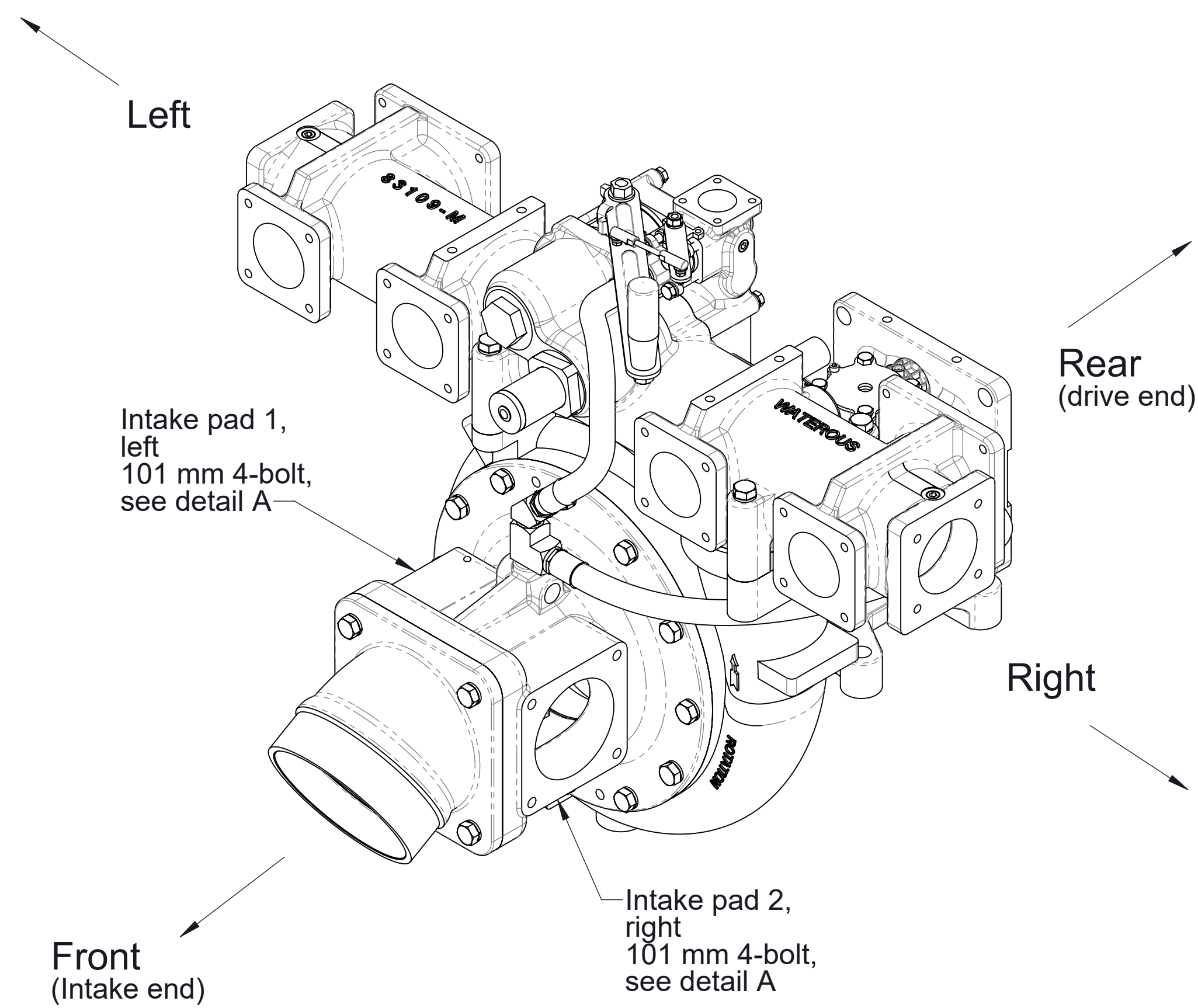

(Top view of Pump and Intake)
Dimensions typical for all HL series
intake connections
See detail A for dimensions of pad 1 and 2

Available Intake Connections

Standard length

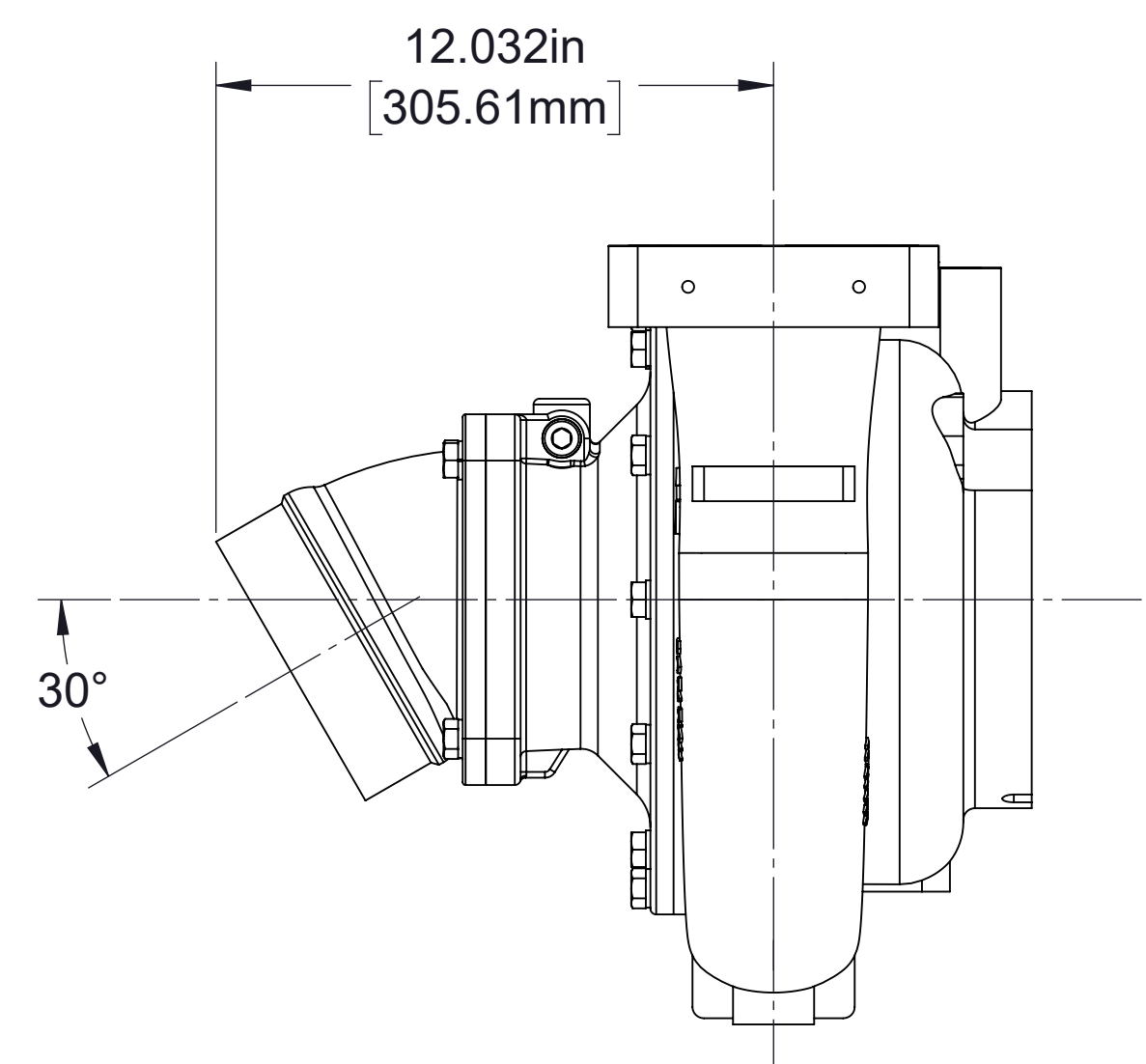

6 in BSP Thread

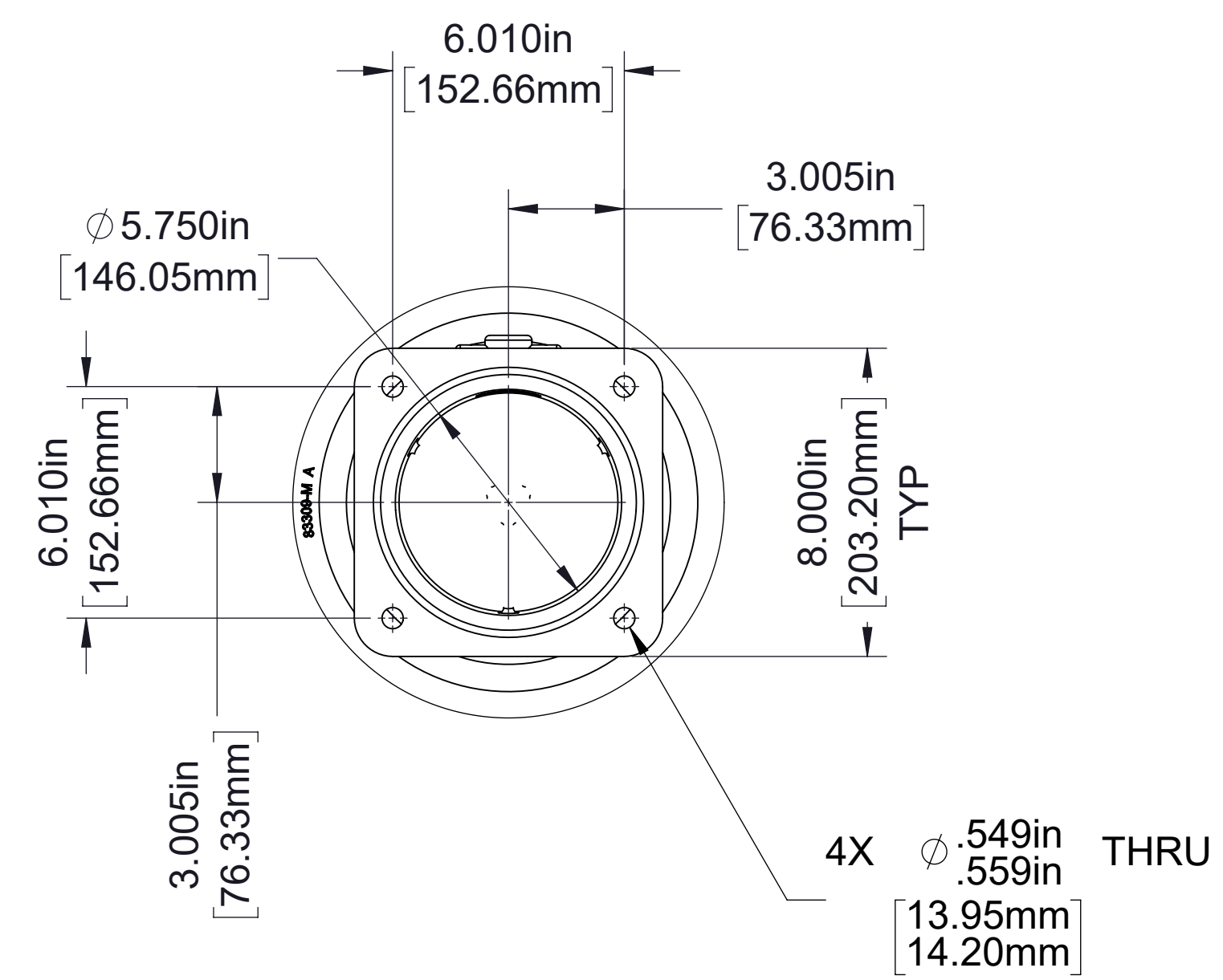

4-Bolt Flange

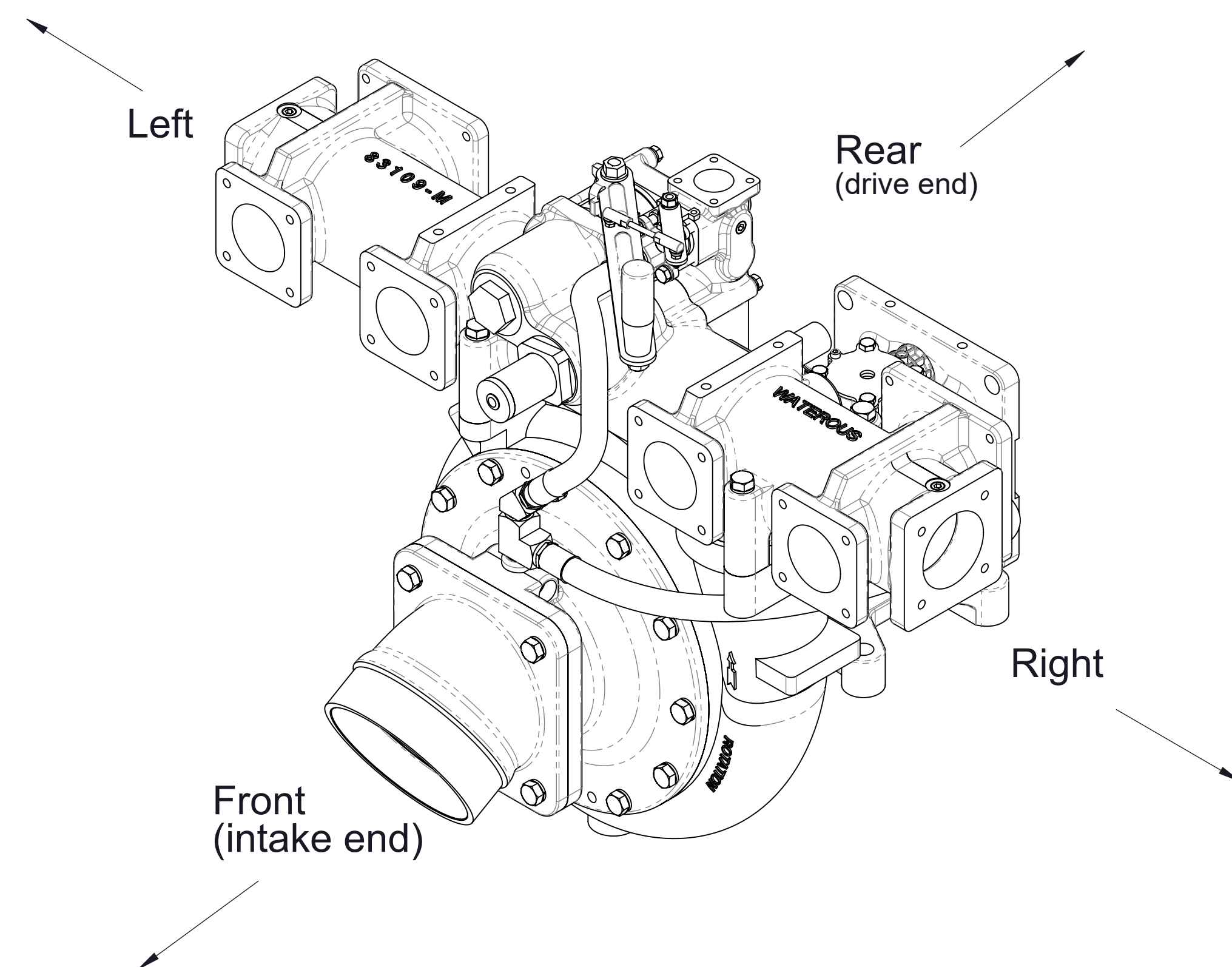
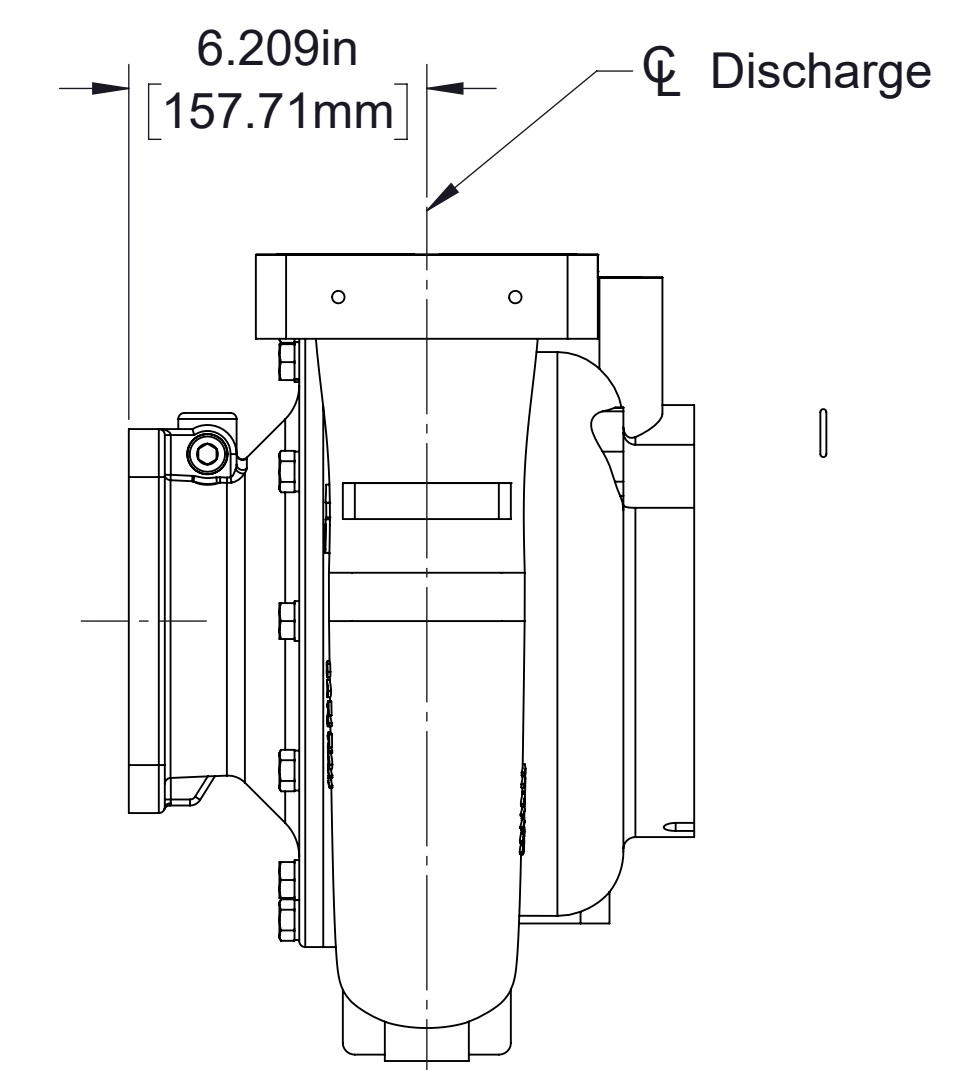

Available Intake Connections

Short length

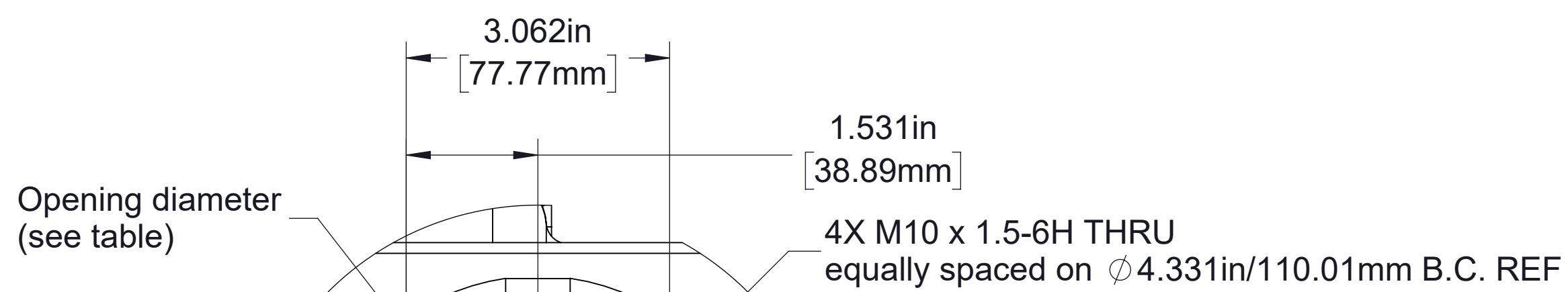

Detail C 65 mm 4-Bolt

See page 10 for auxiliary fittings
which may be mounted on this pad

Pad	Opening Diameter
1	Ø2.940in/74.68mm
2	
3	
4	
8	
9	Ø2.550in/64.77mm

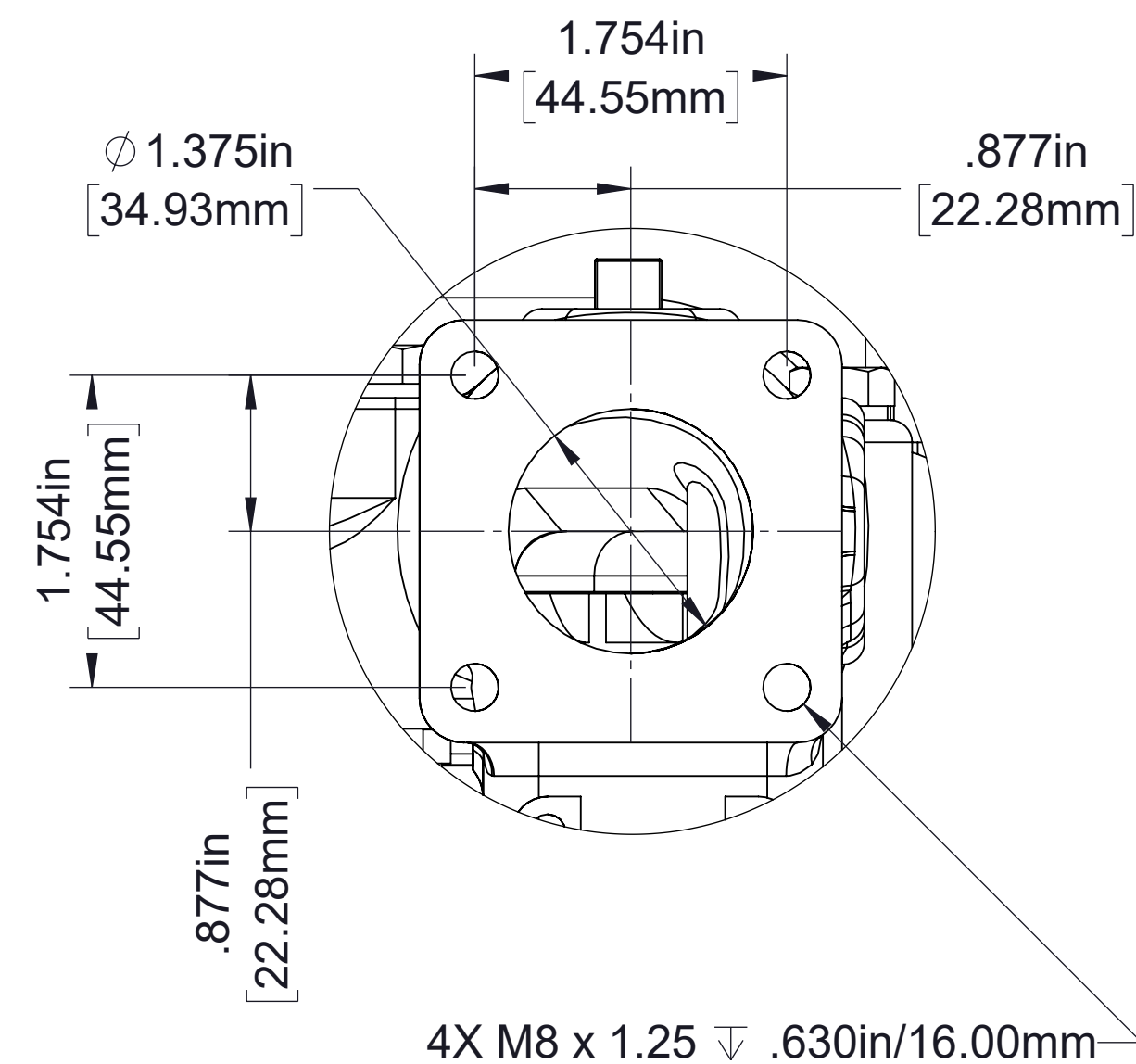
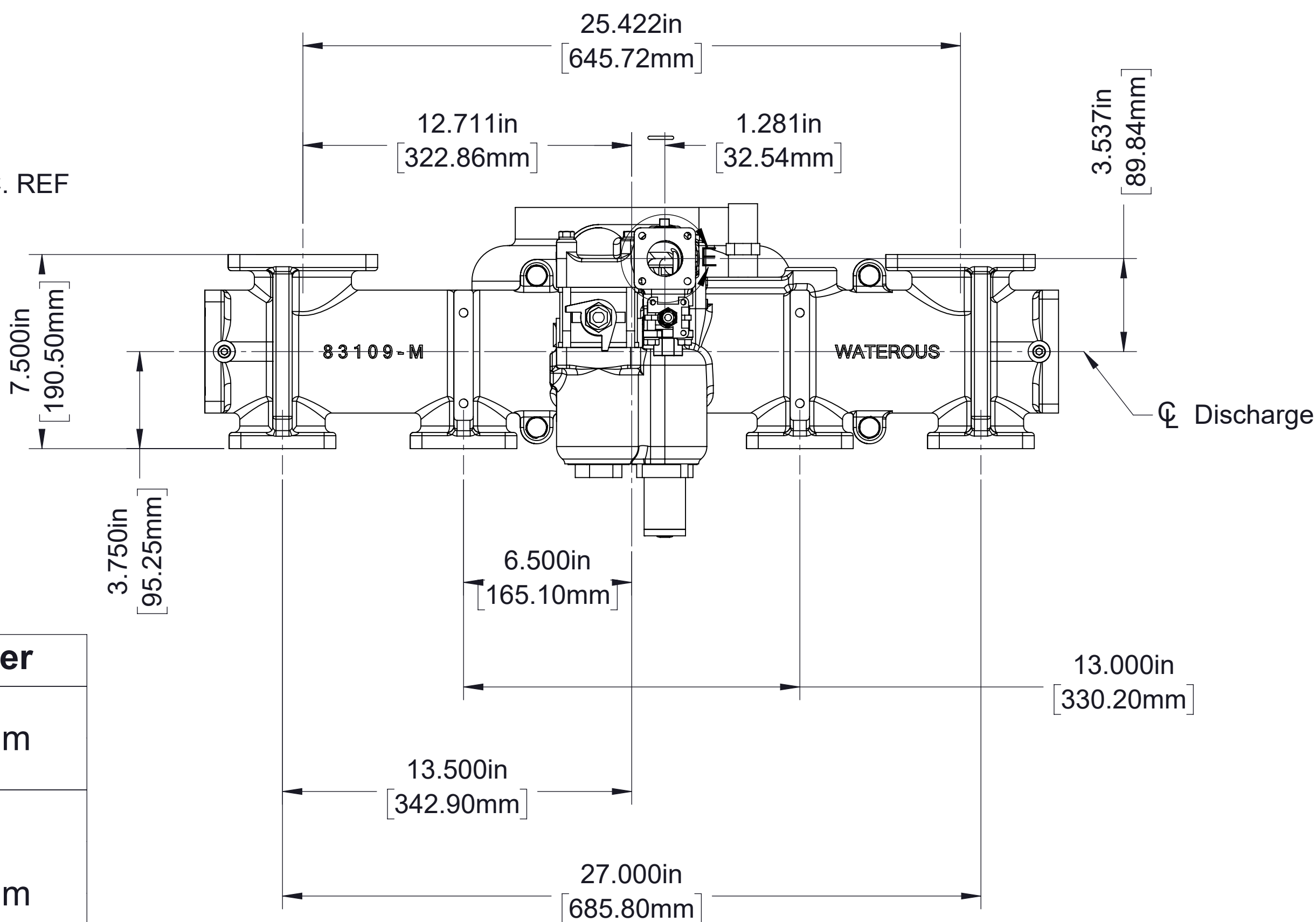

Detail B 35 mm 4-Bolt

See page 10 for auxiliary fittings
which may be mounted on this pad

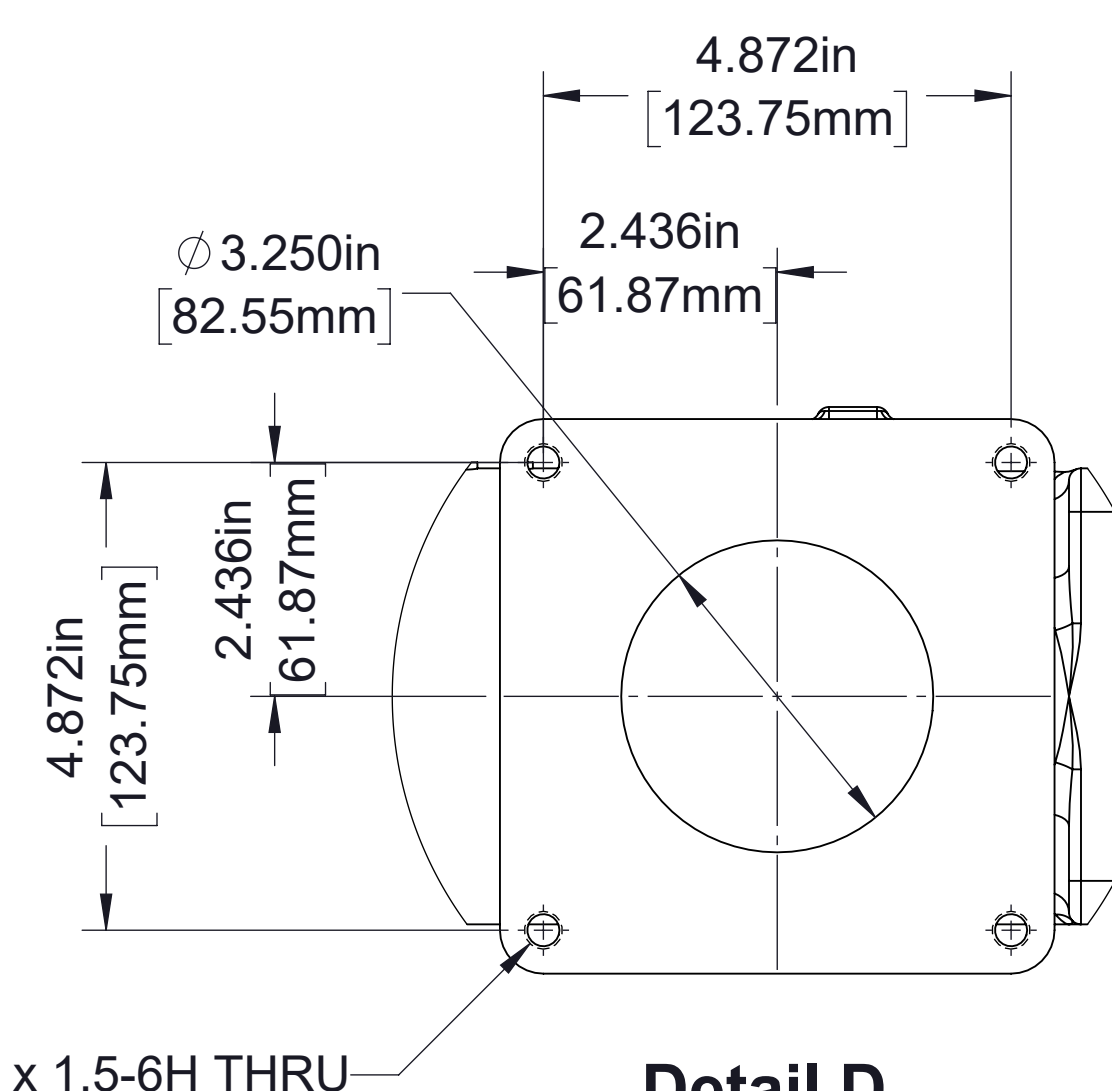

Detail D 80 mm 4-Bolt

See page 11 for auxiliary fittings
which may be mounted on this pad

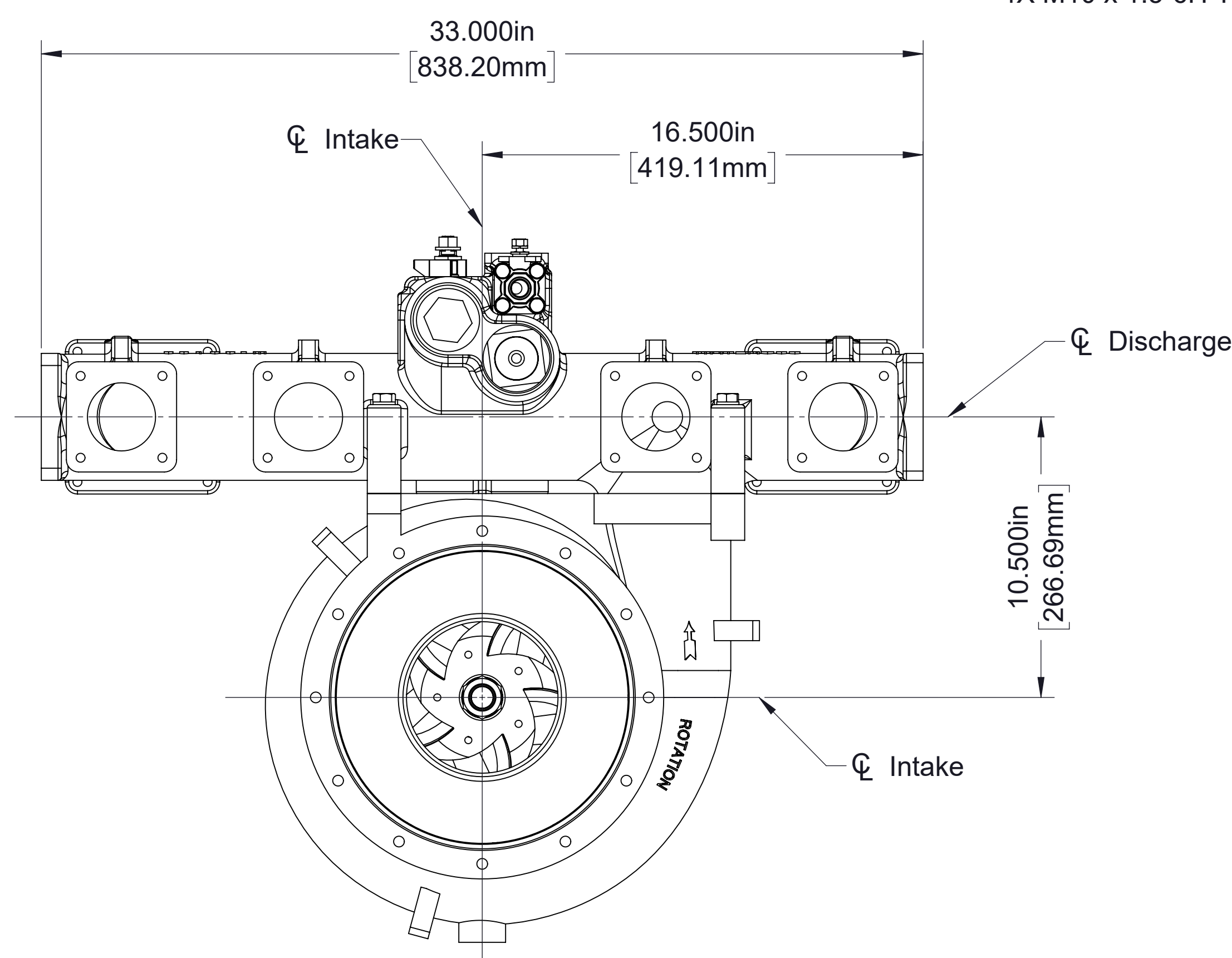
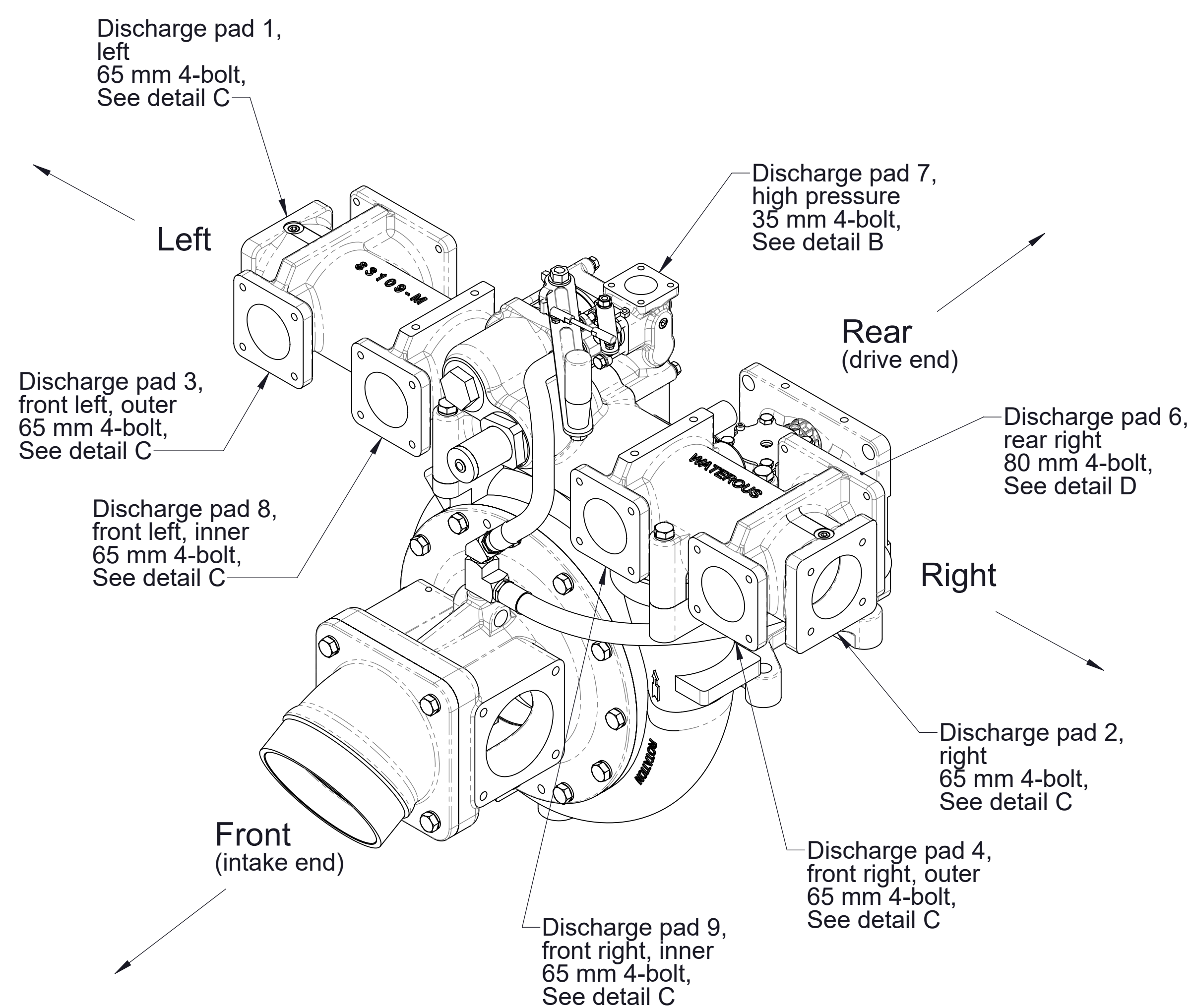

Discharge Manifold

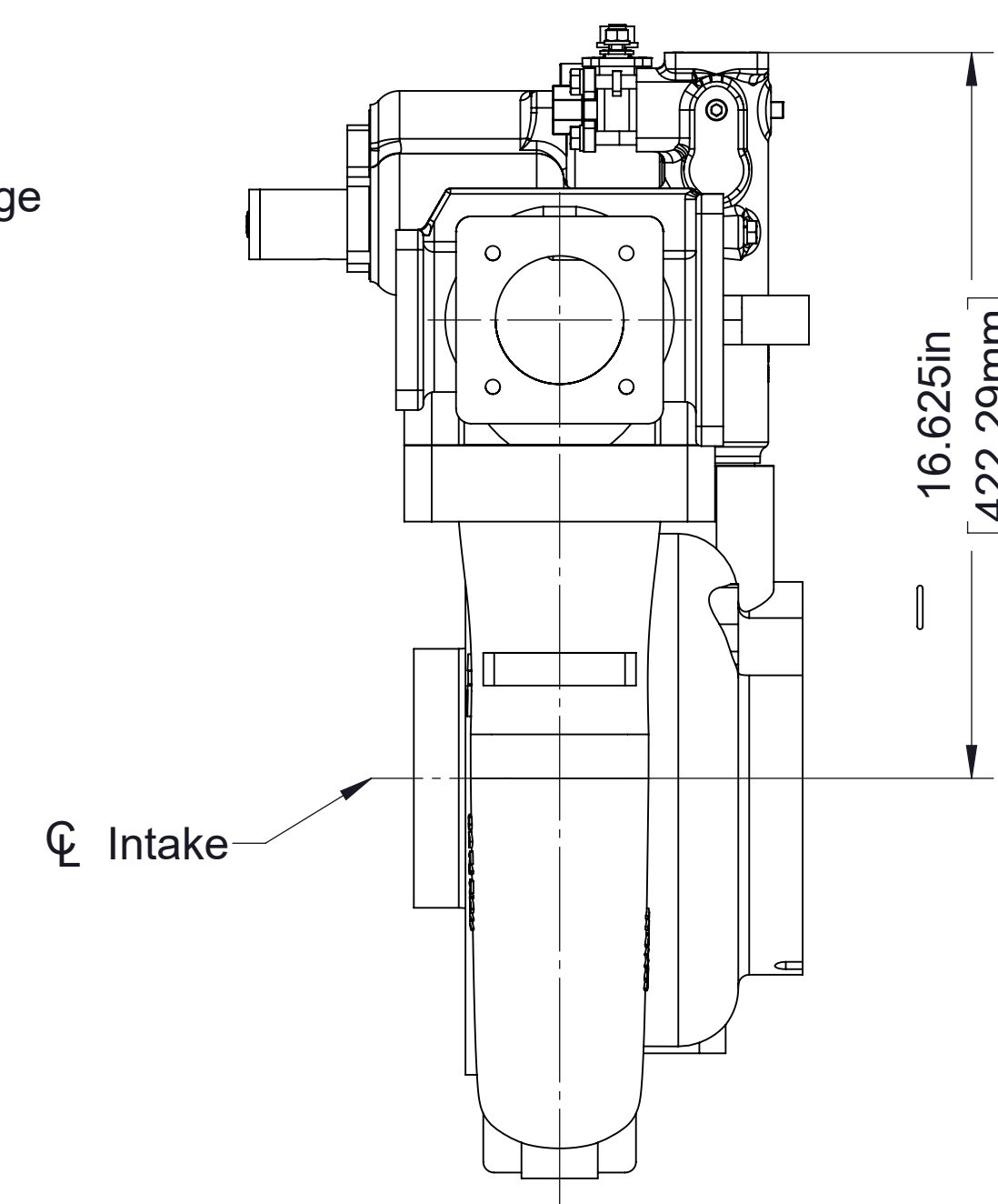

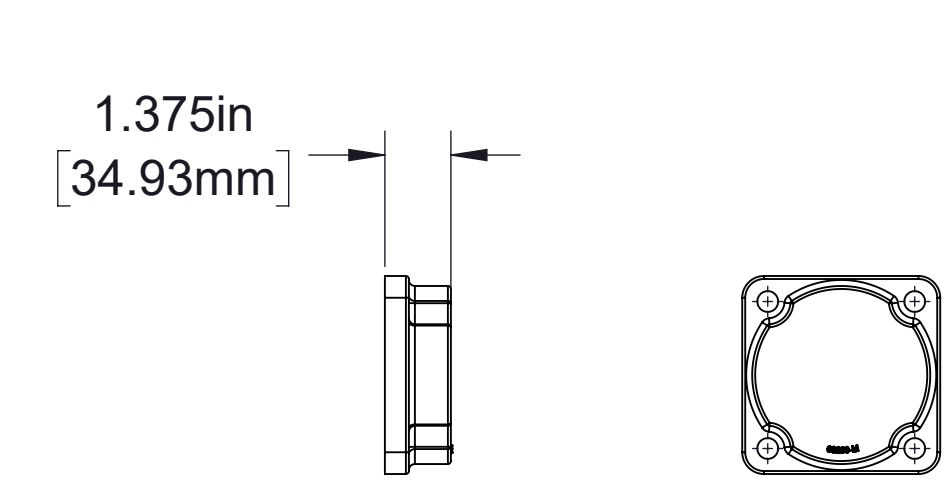

Blind Flange

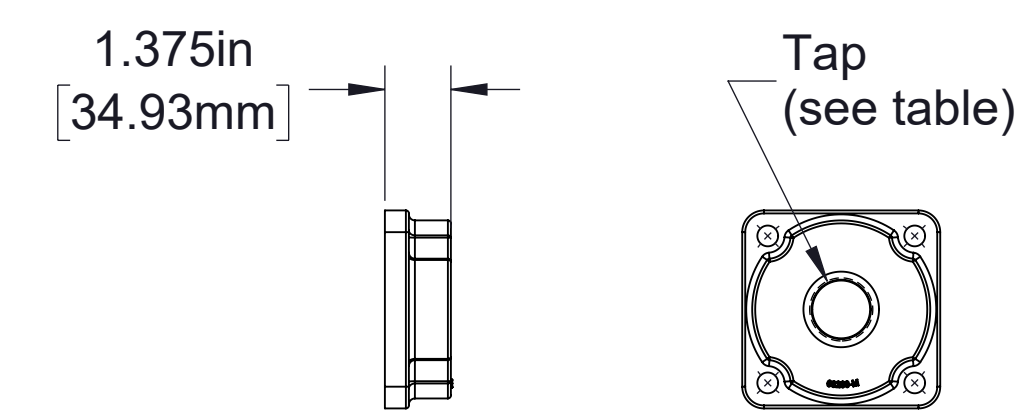

Tap Options
1 in BSP
2-1/2 in BSP
1 in NPT

Tapped Flanges

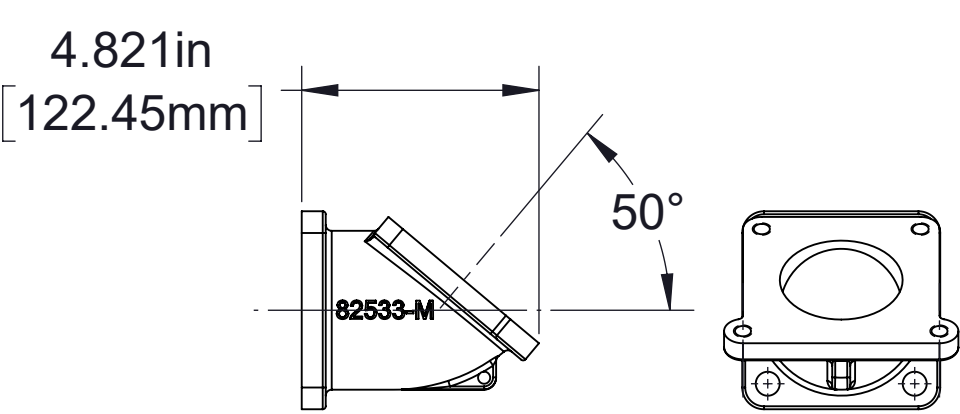

30° Elbow

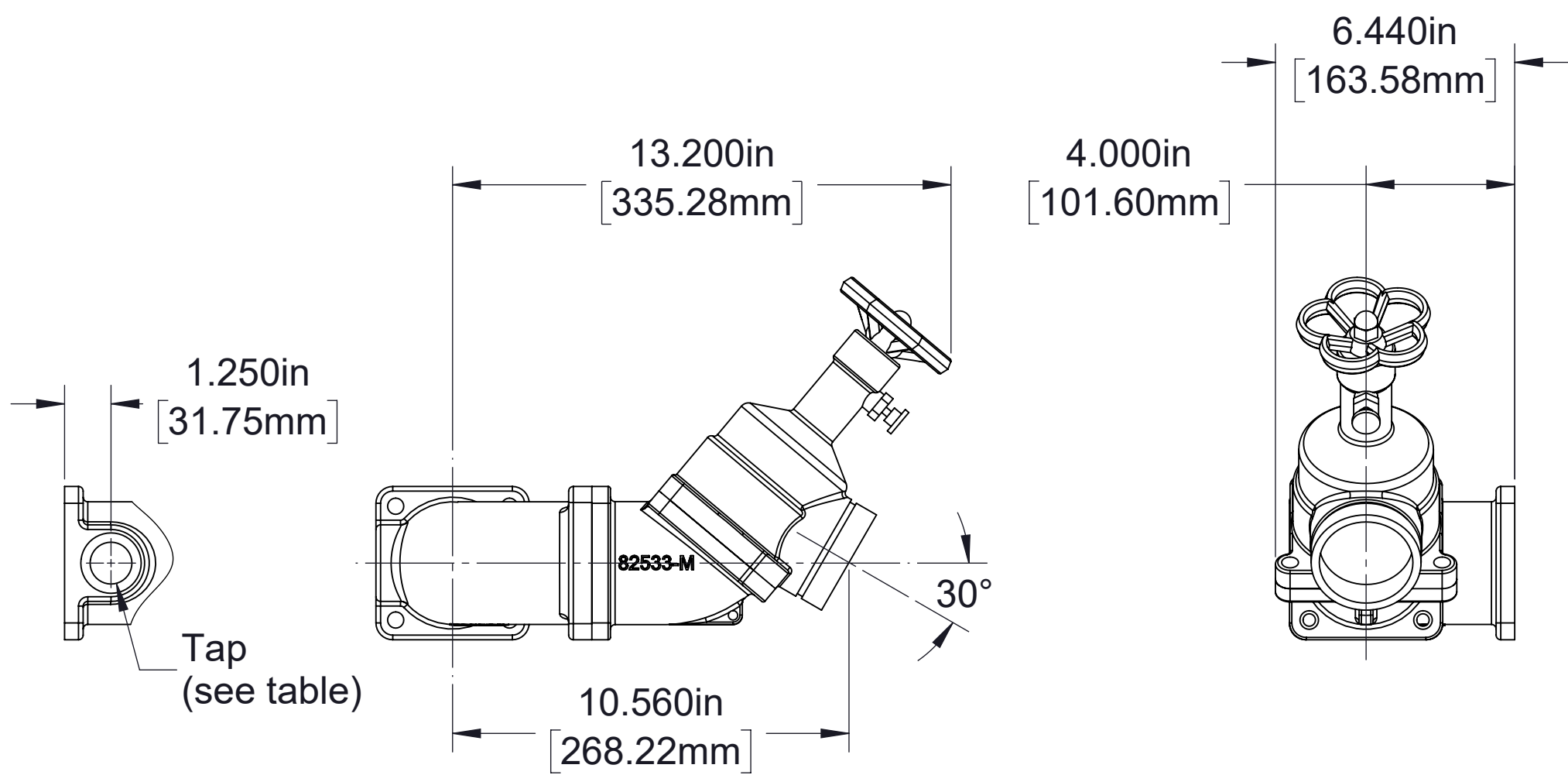

Tap Options
1 in BSP (open)
1 in BSP (plugged)
1 in NPT (open)
1 in NPT (plugged)

2-1/2 in BSP Valve with 30° and 90° Elbows

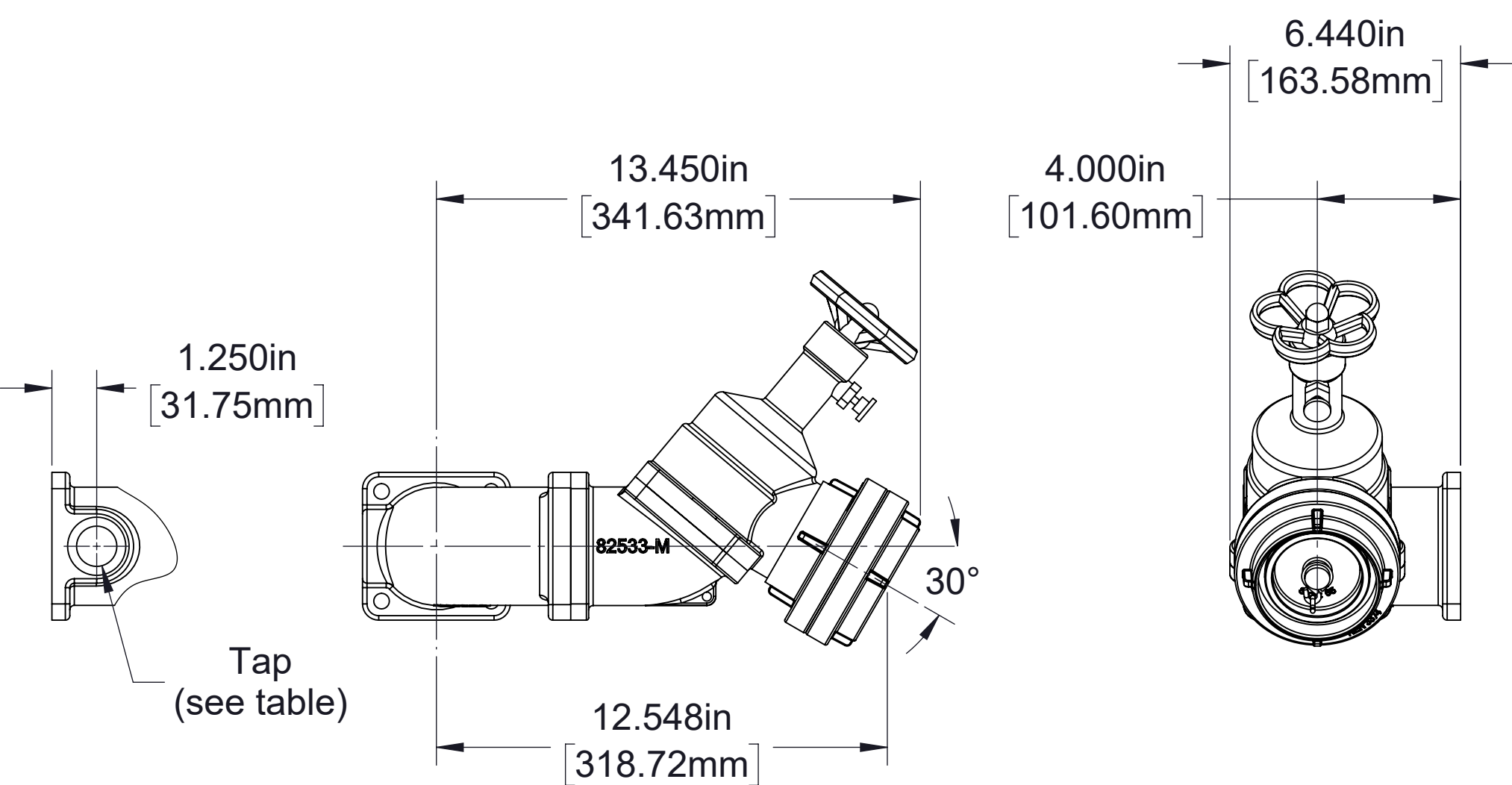

Tap Options
1 in BSP (open)
1 in BSP (plugged)
1 in NPT (open)
1 in NPT (plugged)

65 mm Storz Valve with 30° and 90° Elbows

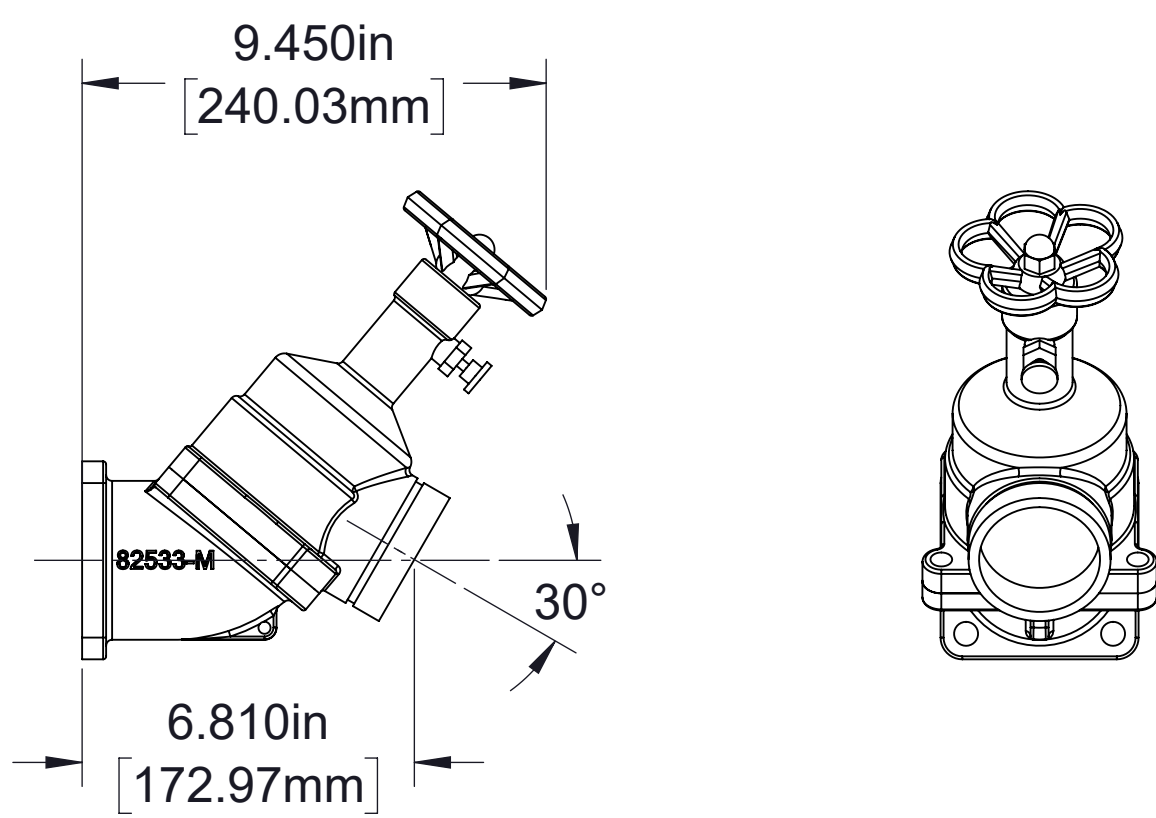

2-1/2 in BSP Valve with 30° Elbow

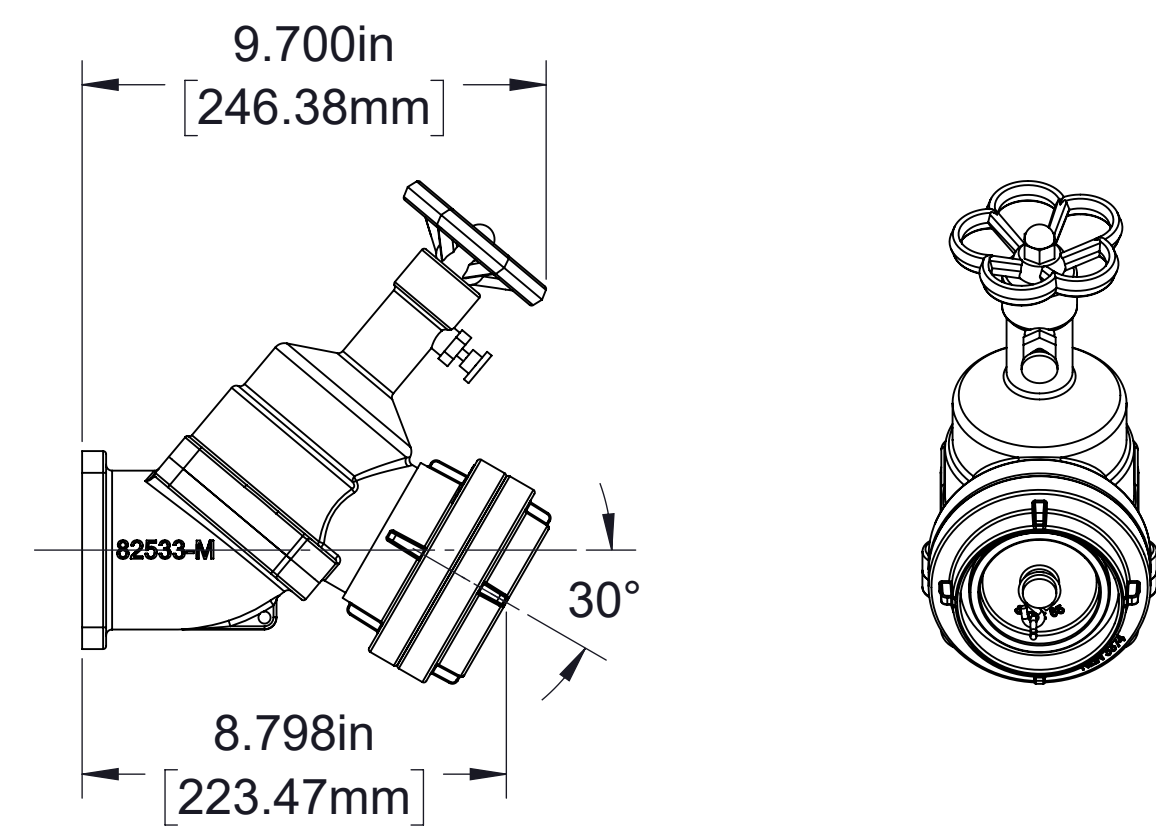

65 mm Storz Valve with 30° Elbow

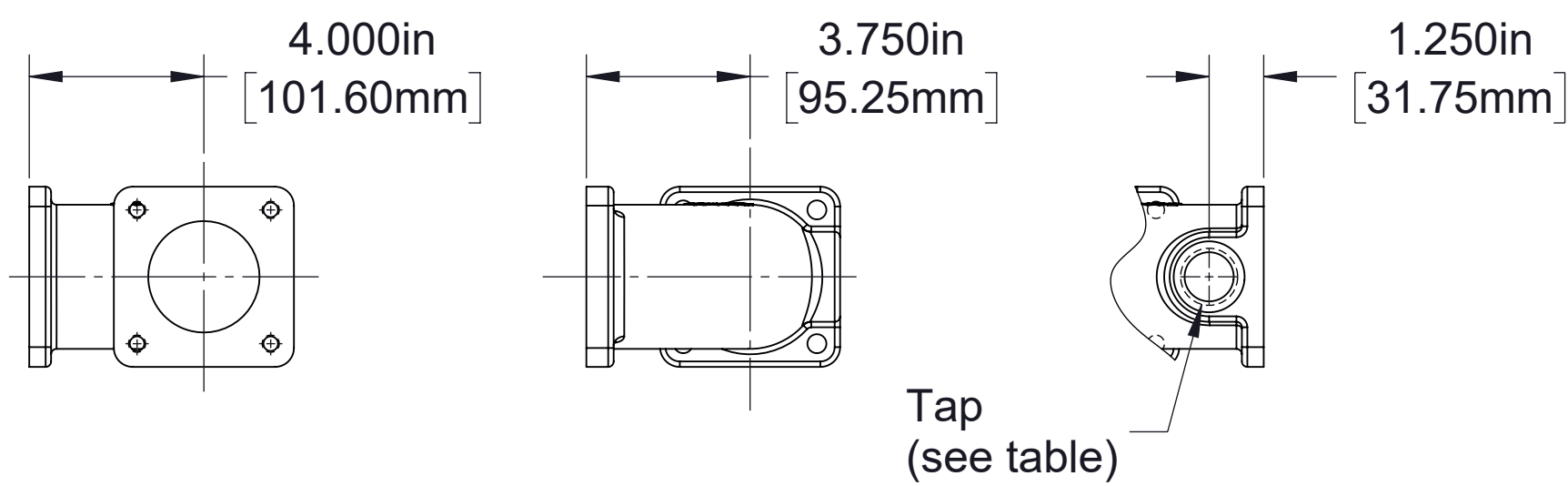

Tap Options
1 in BSP (open)
1 in BSP (plugged)
1 in NPT (open)
1 in NPT (plugged)

90° Elbows

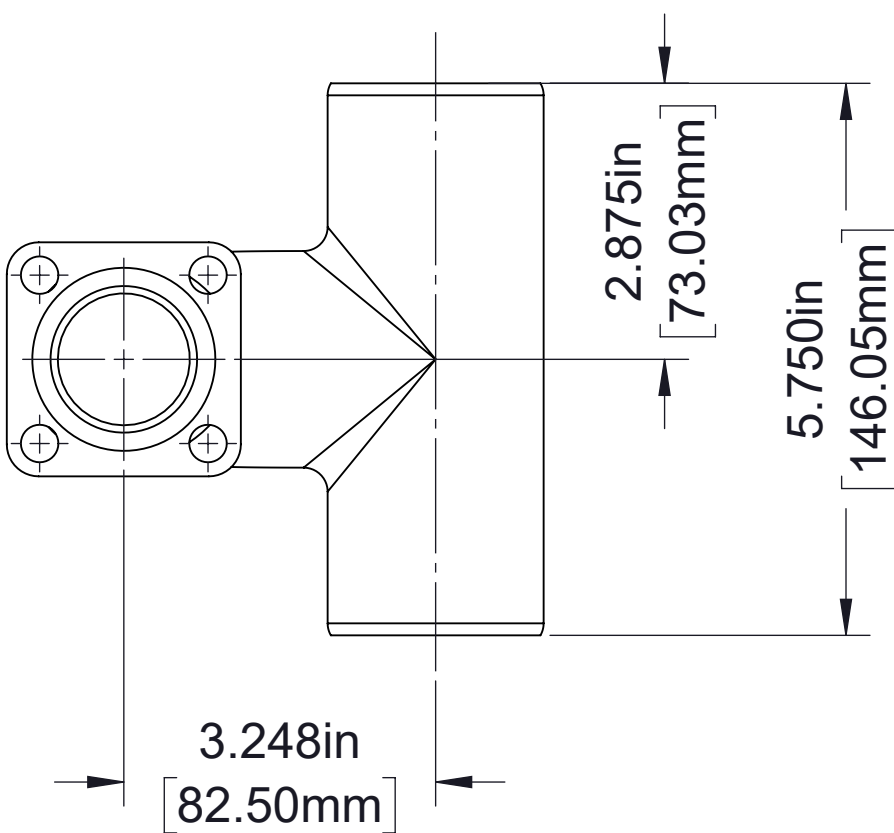
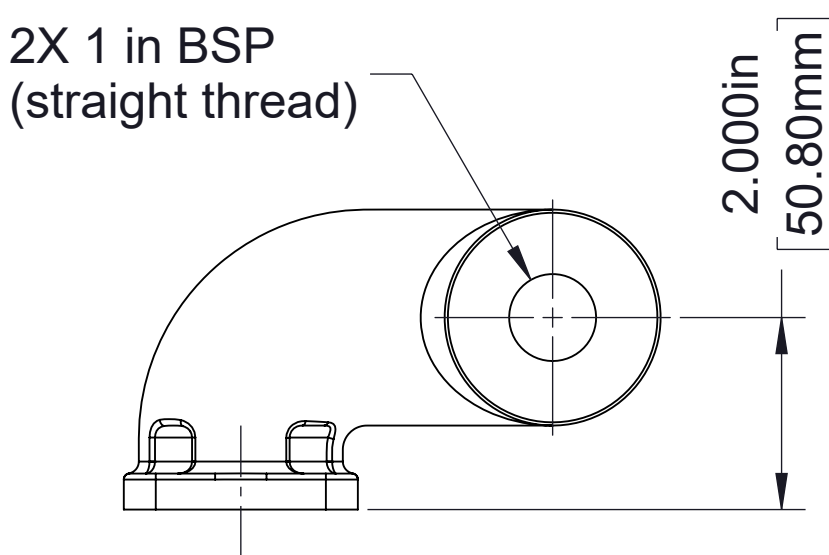

Manifold

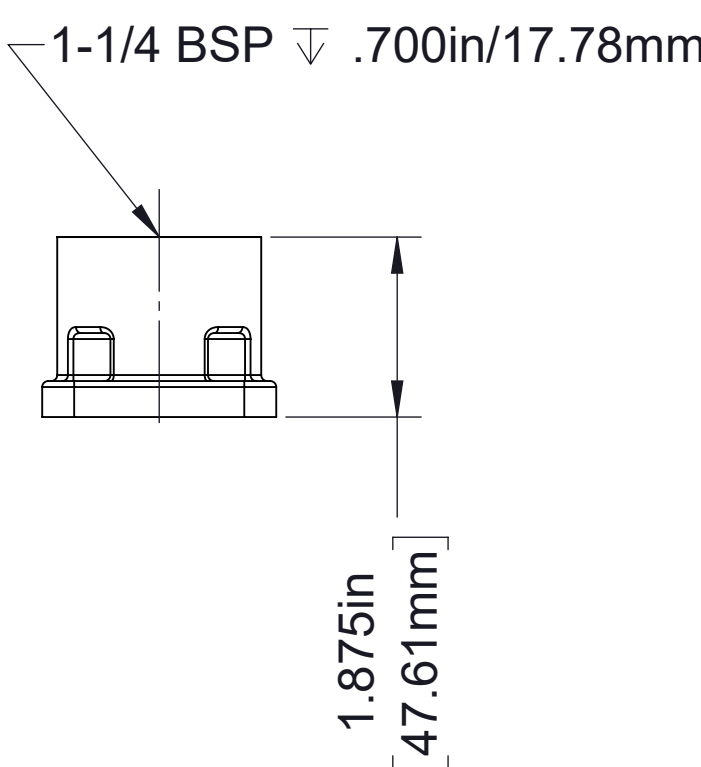

Tapped Flange

35 mm 4-Bolt

65 mm 4-Bolt

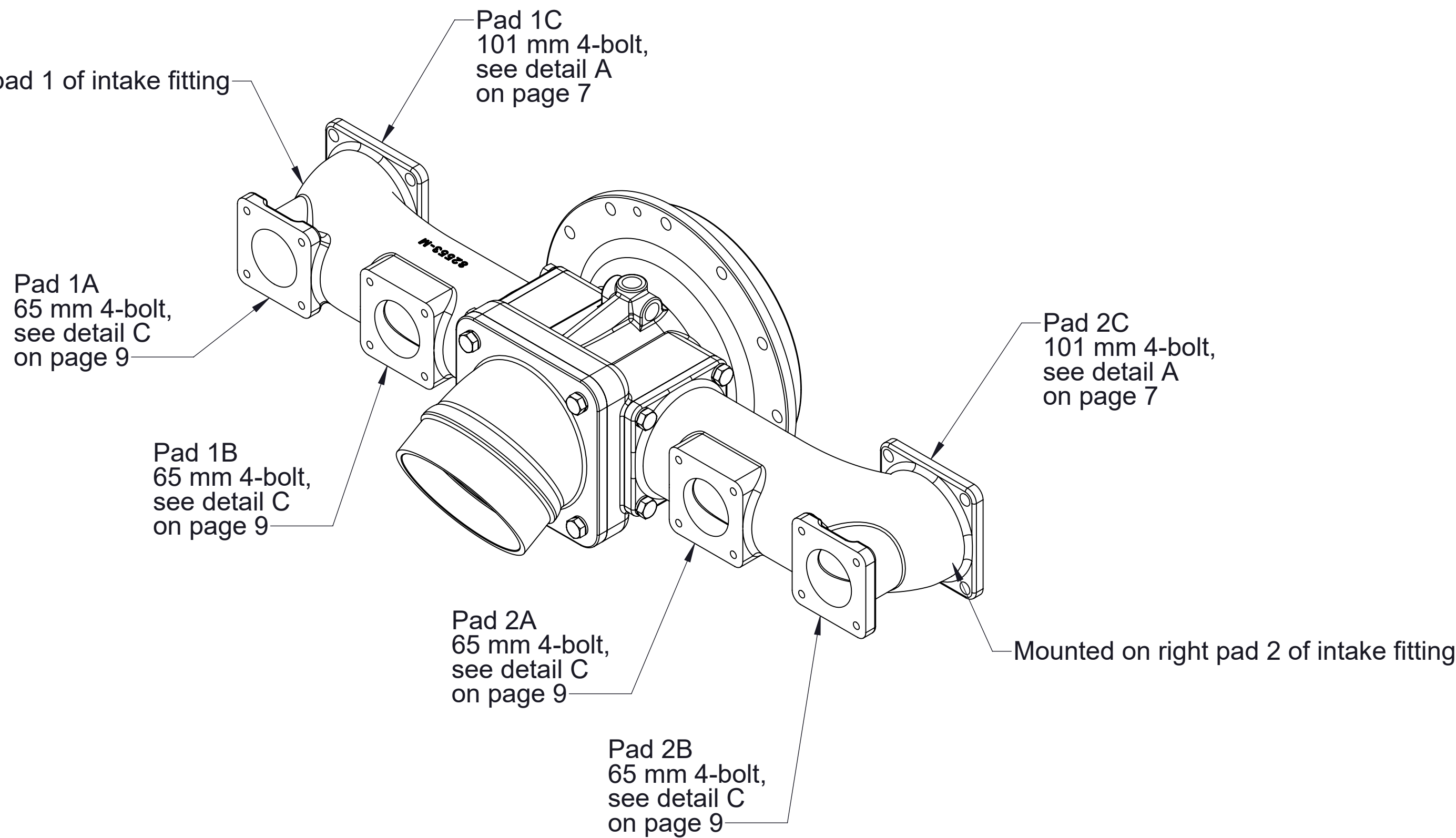
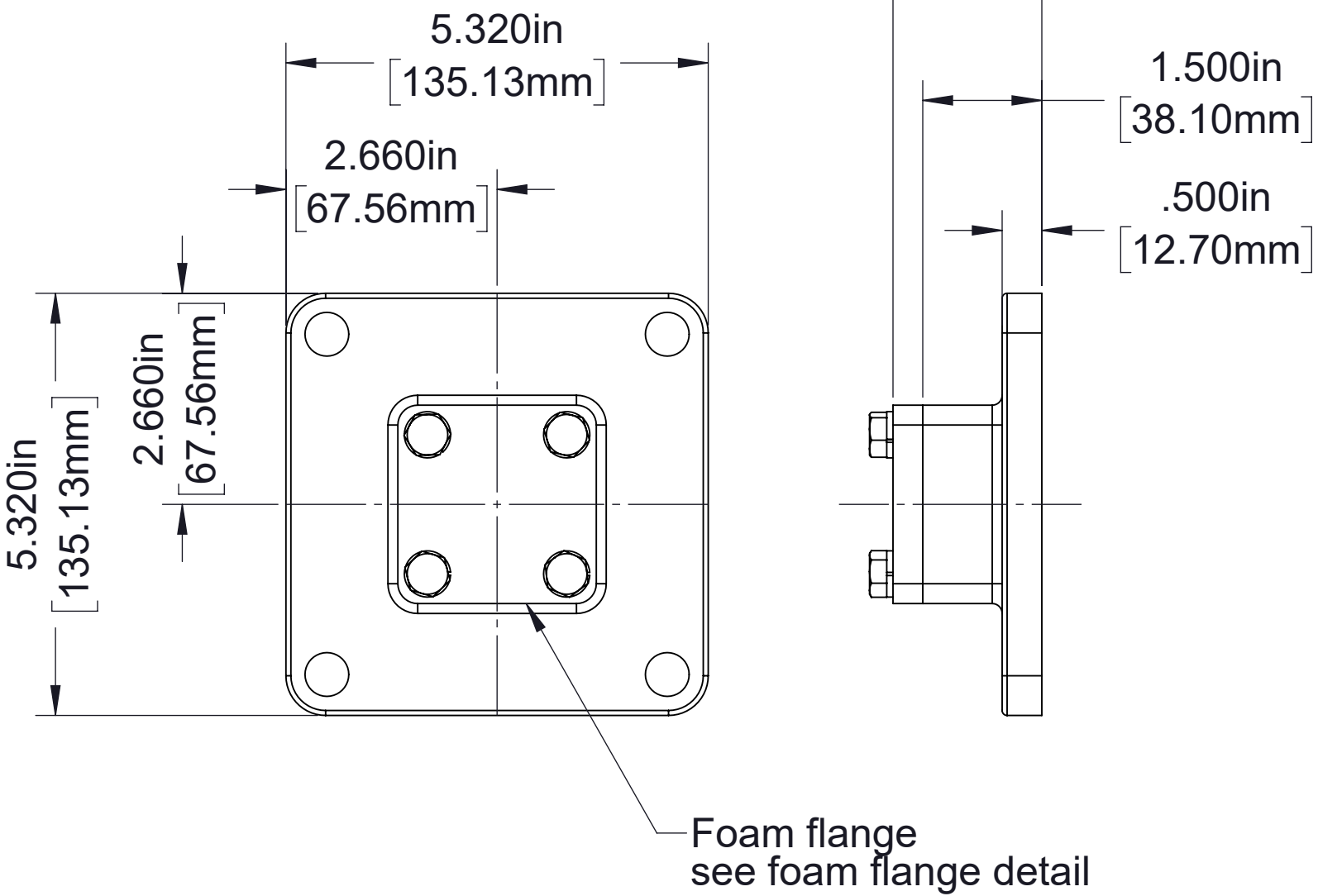
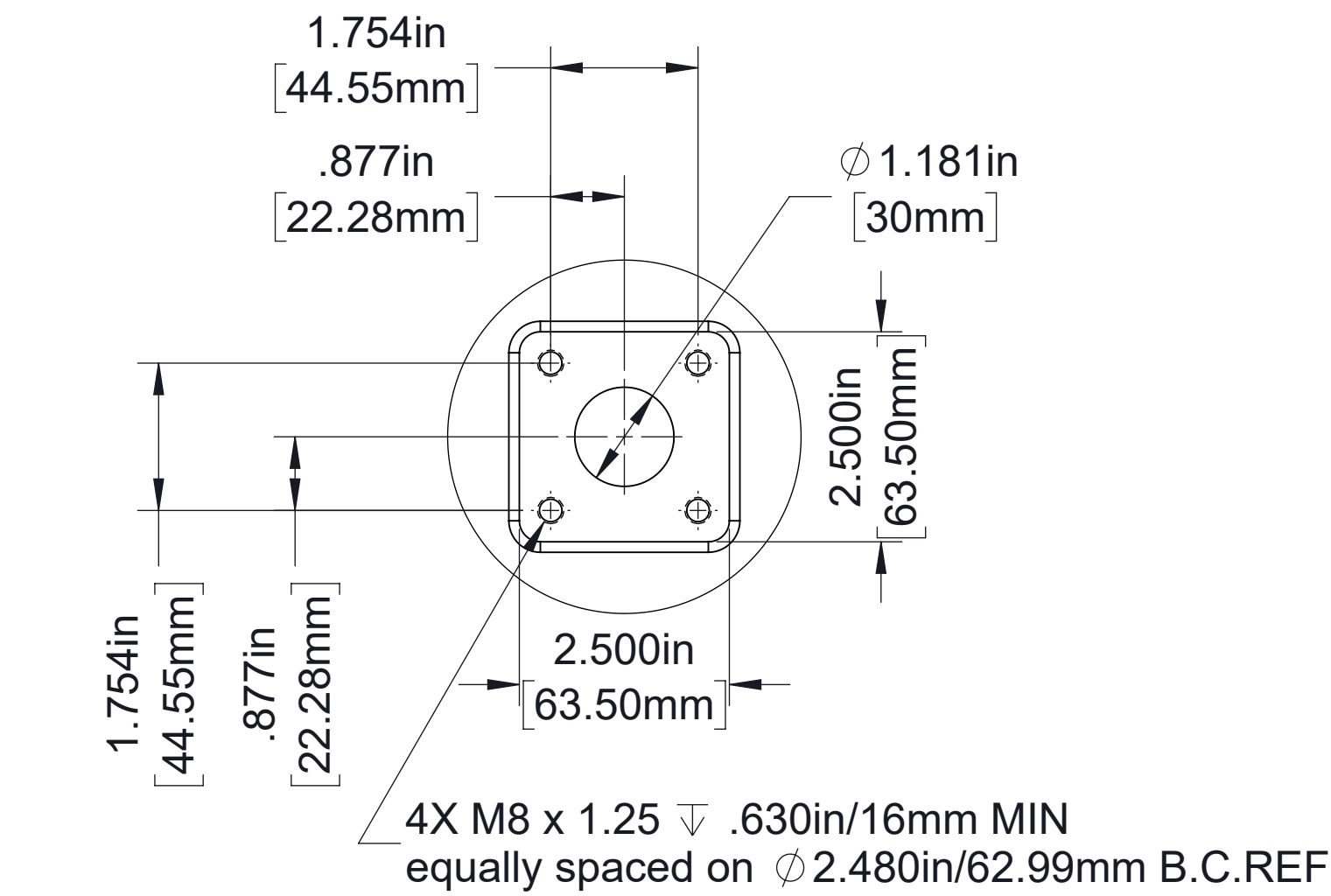
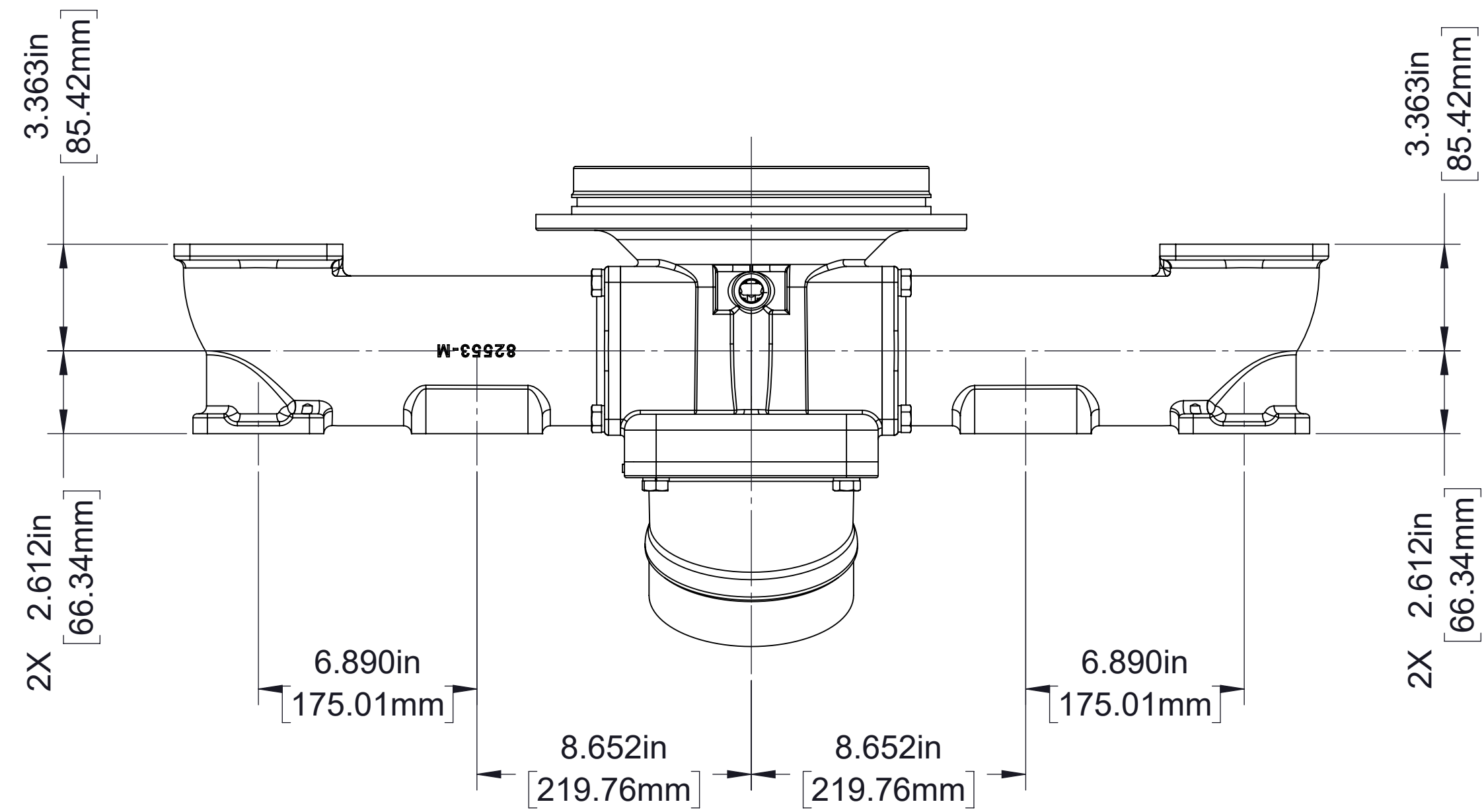
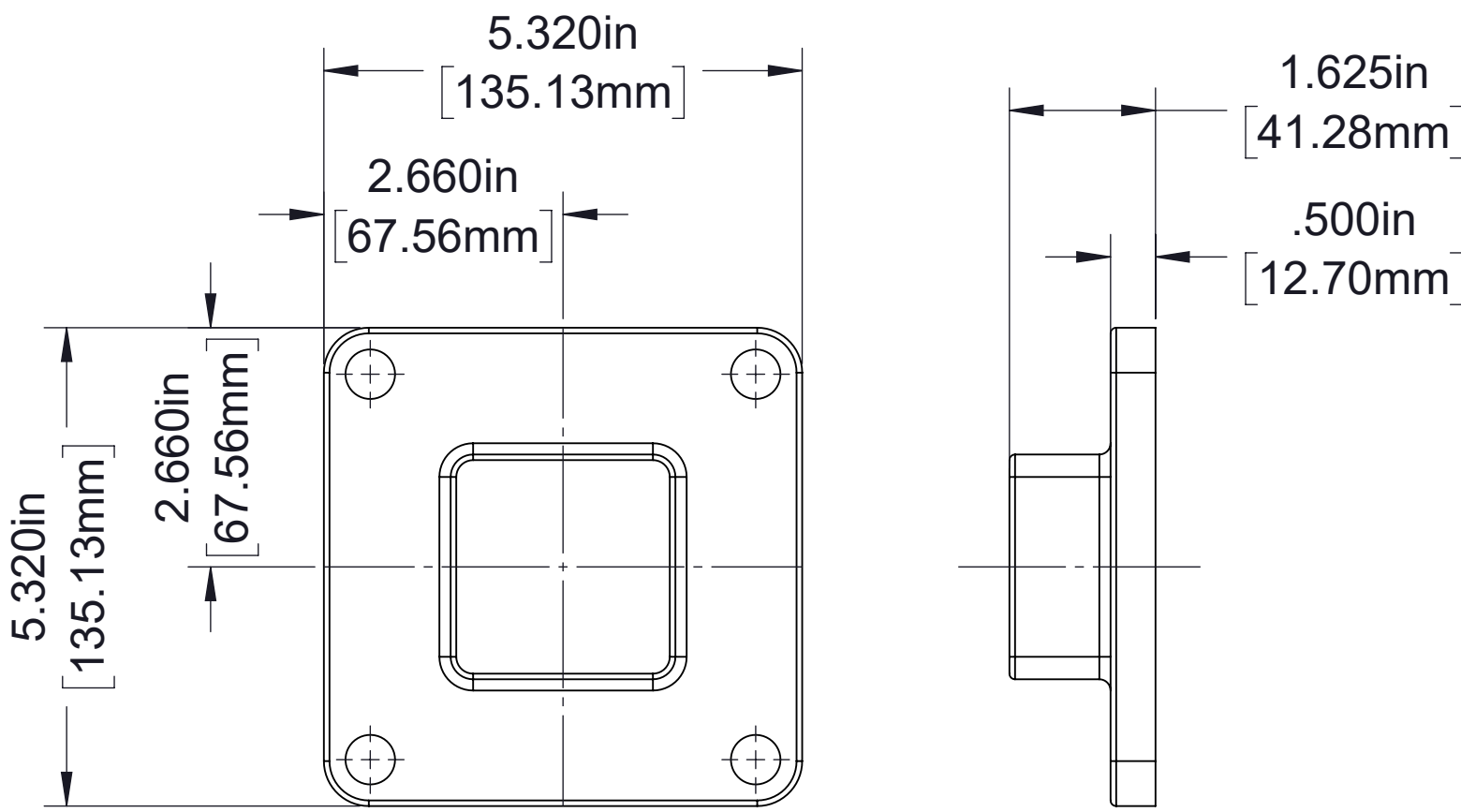
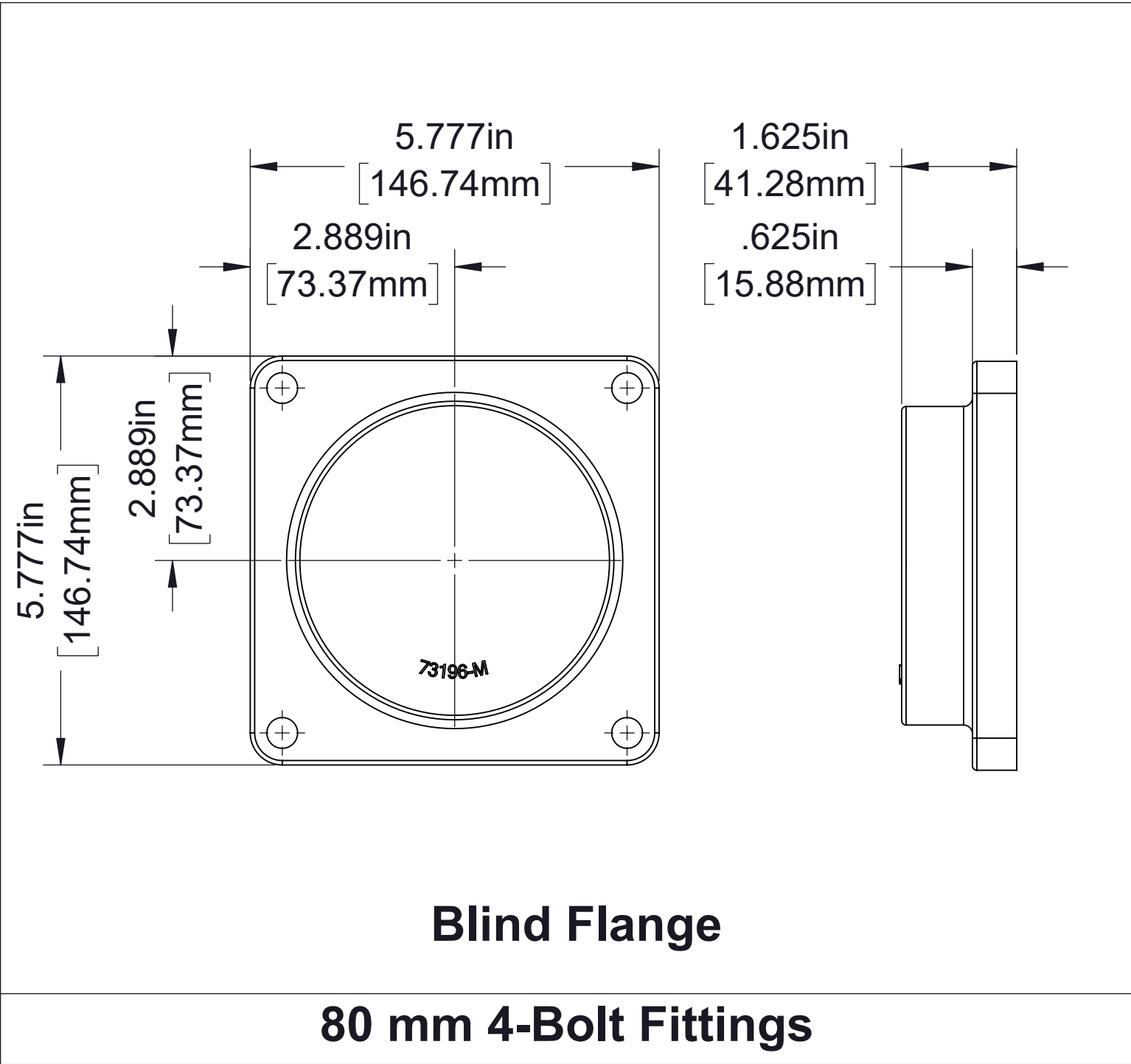

Optional Intake Manifold

(For pad details, see detail A on page 7 and detail B on page 9)

Foam Flange with Blind Foam Pad

101 mm 4-Bolt Auxiliary Fittings

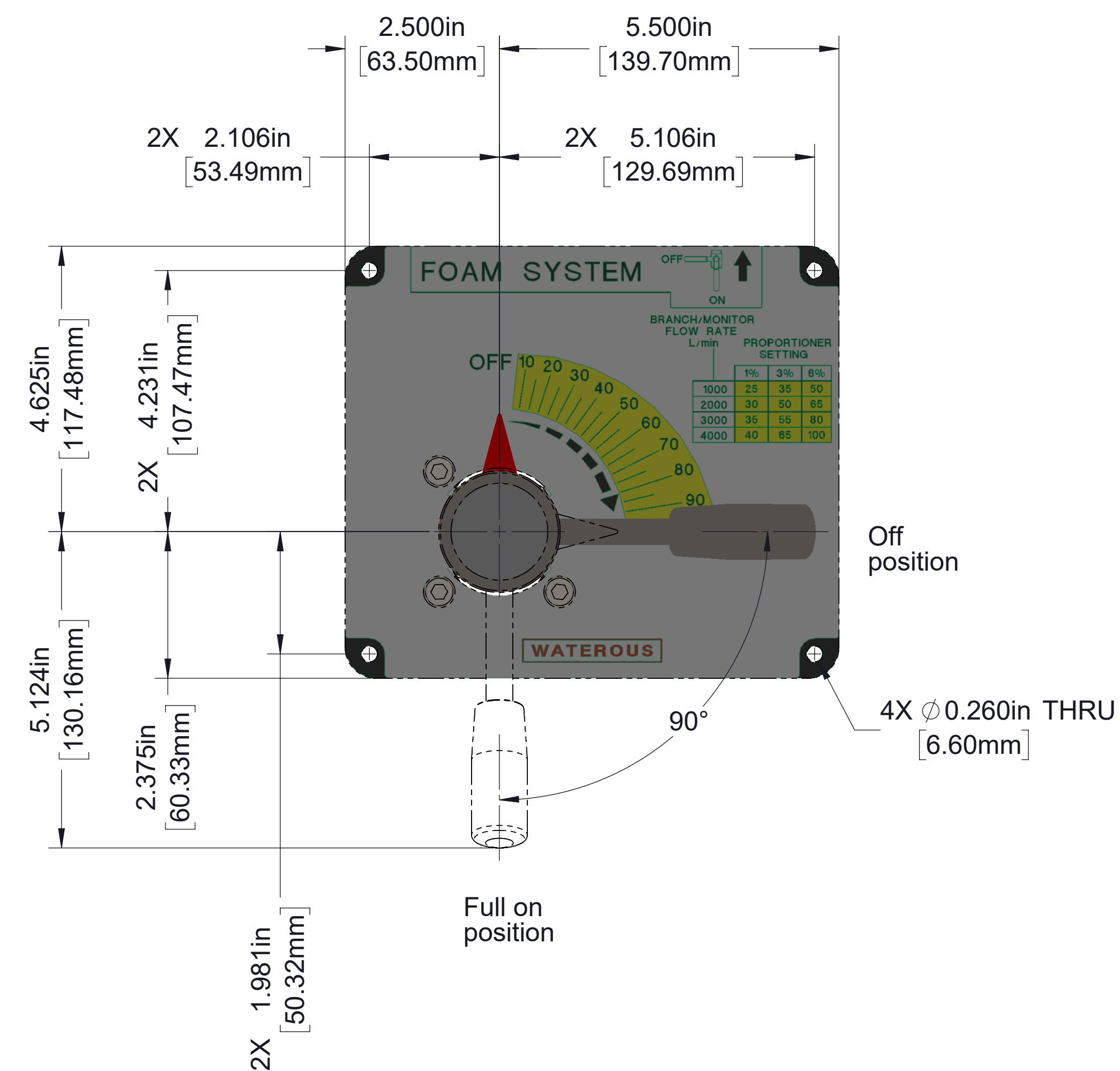
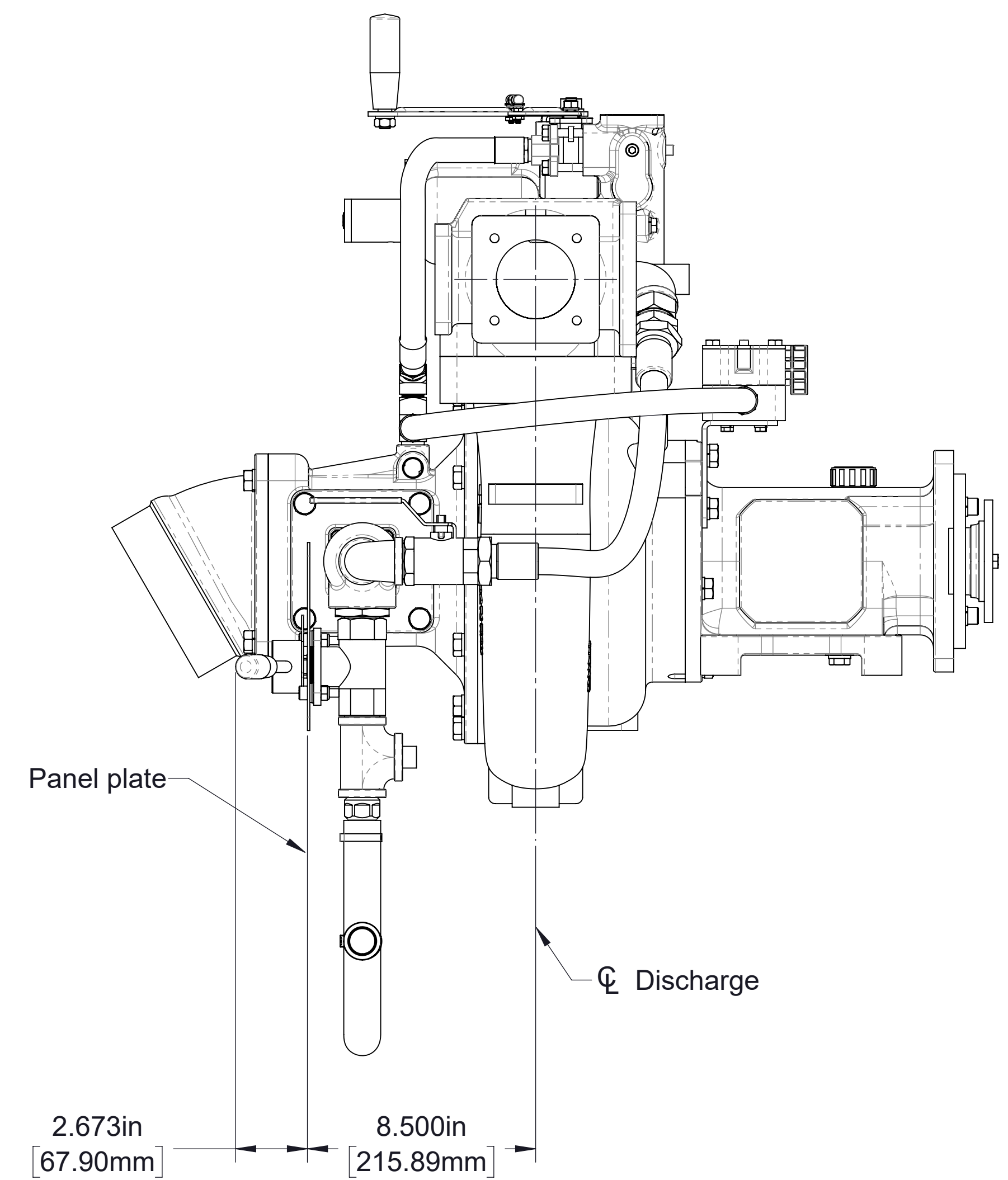
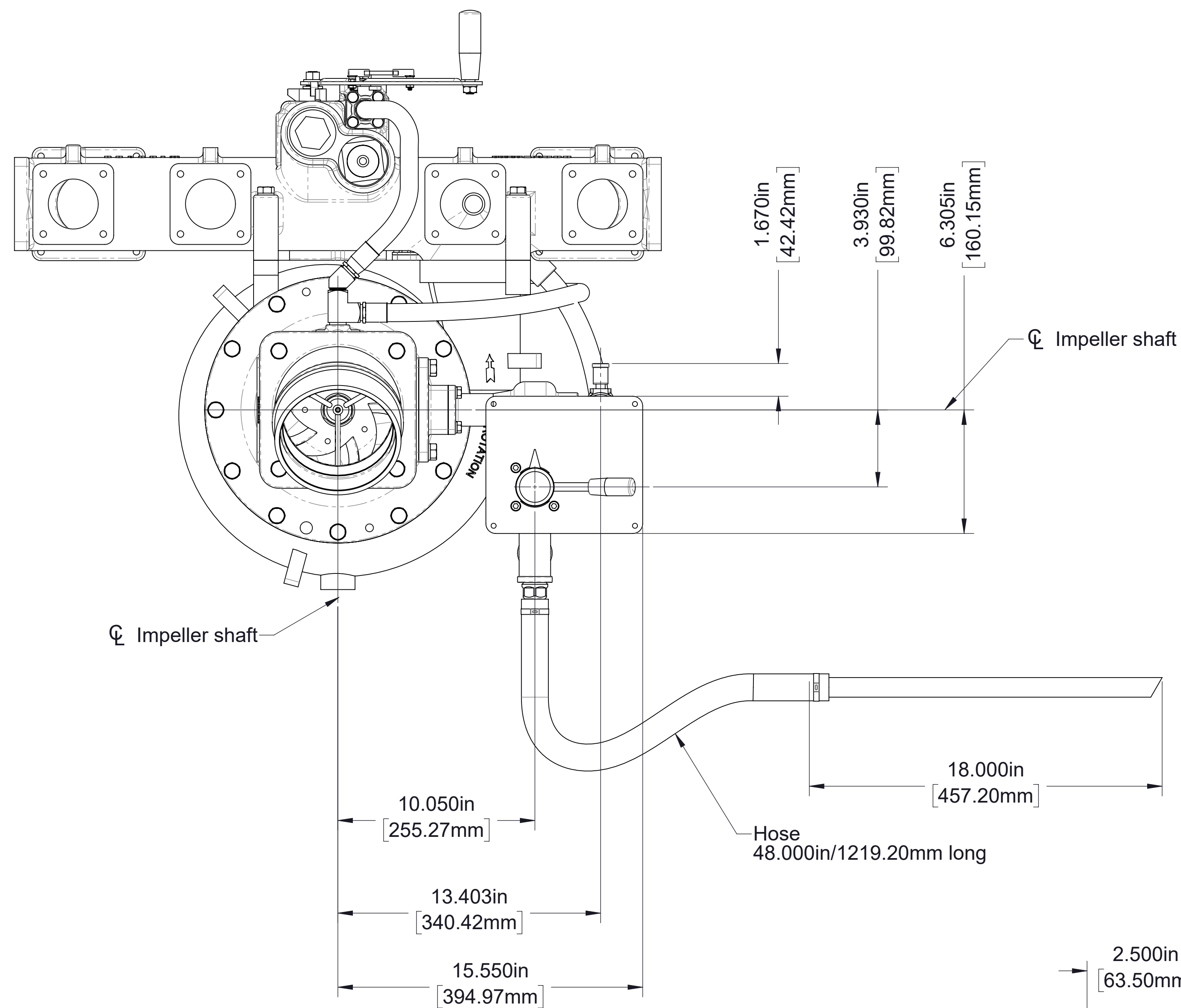

Optional RTP Foam System
Mounted on pump at factory

Available Panel Configurations

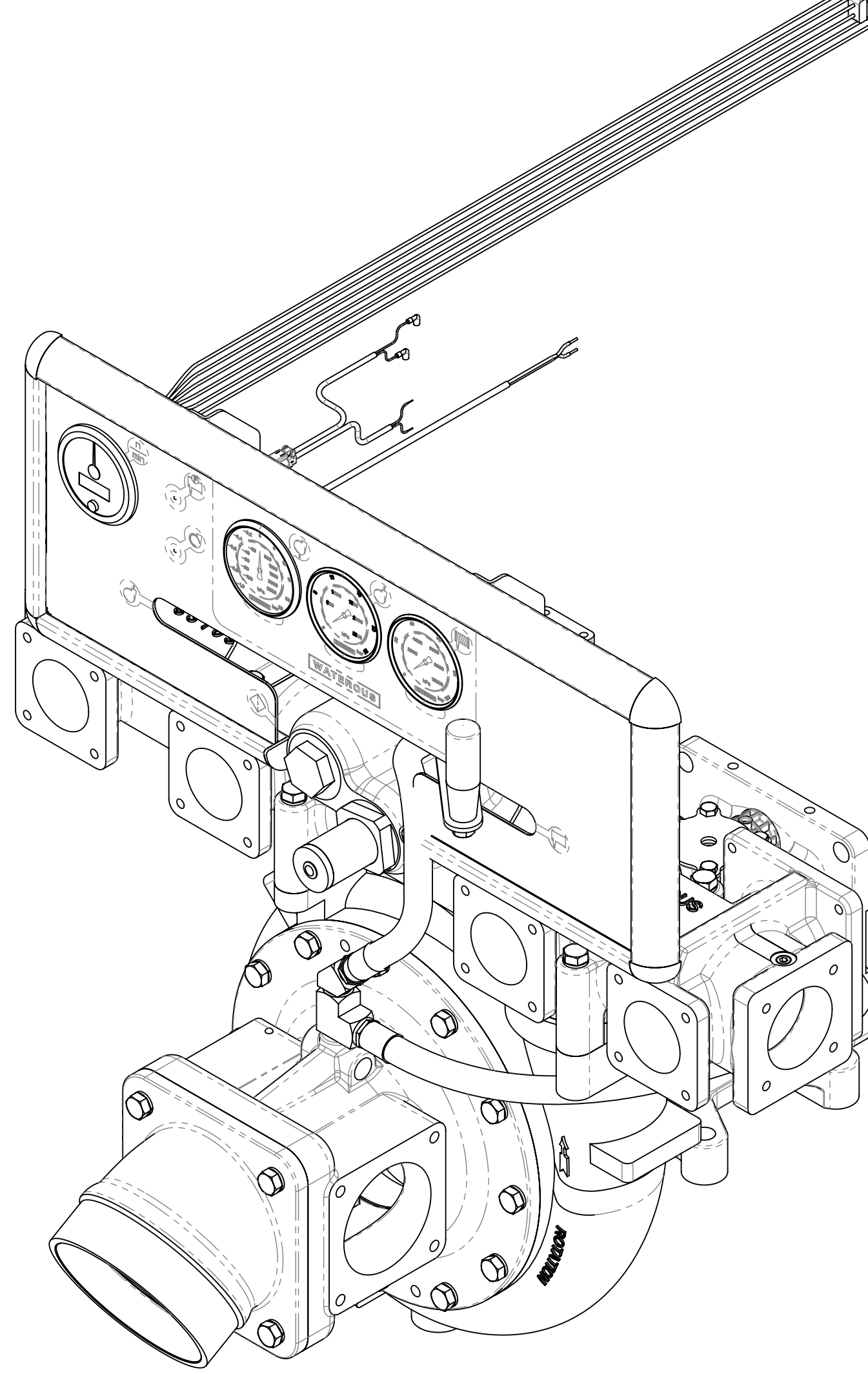

Without Tank Level Monitors

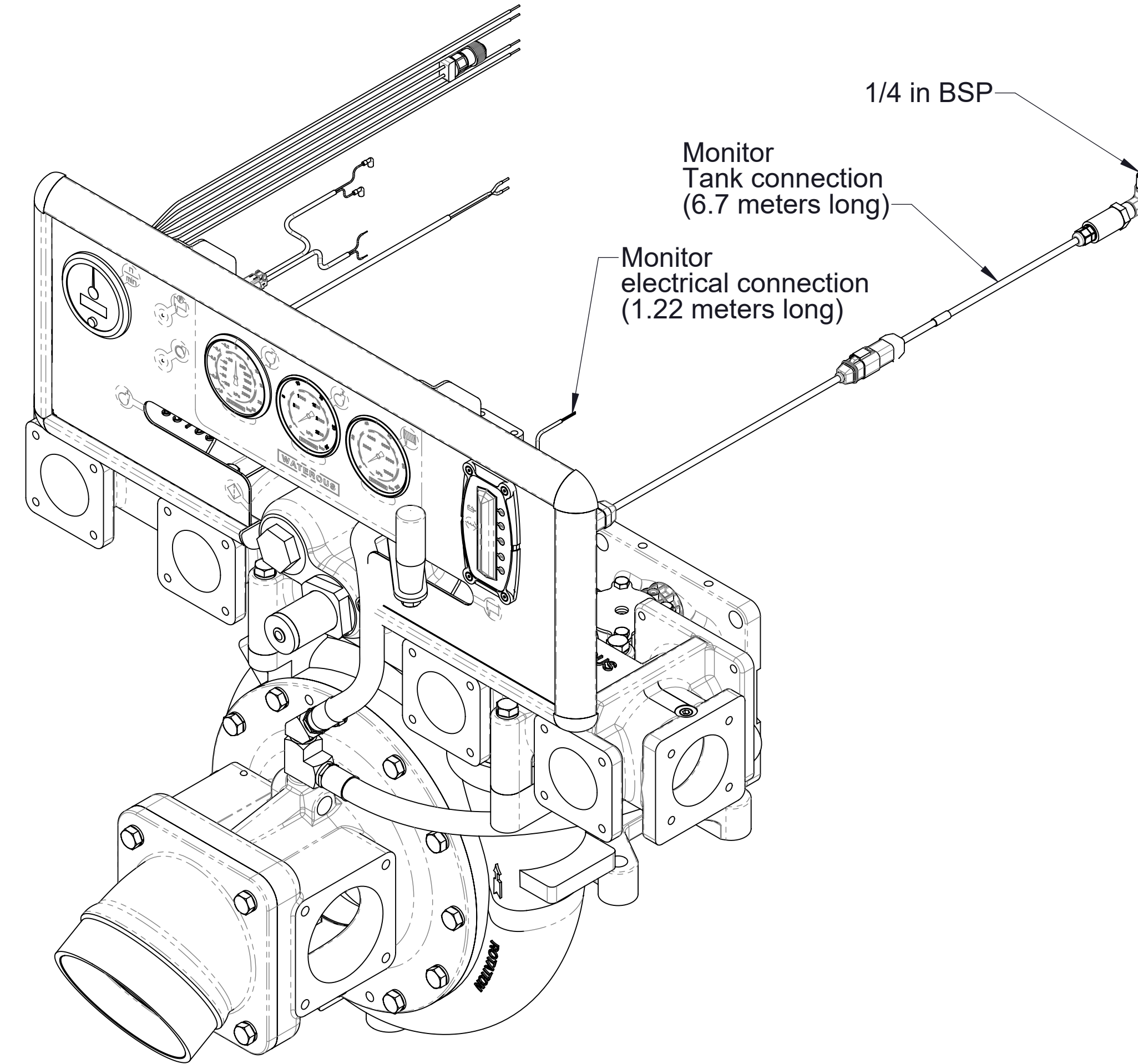

With Water Tank Level Monitor Only

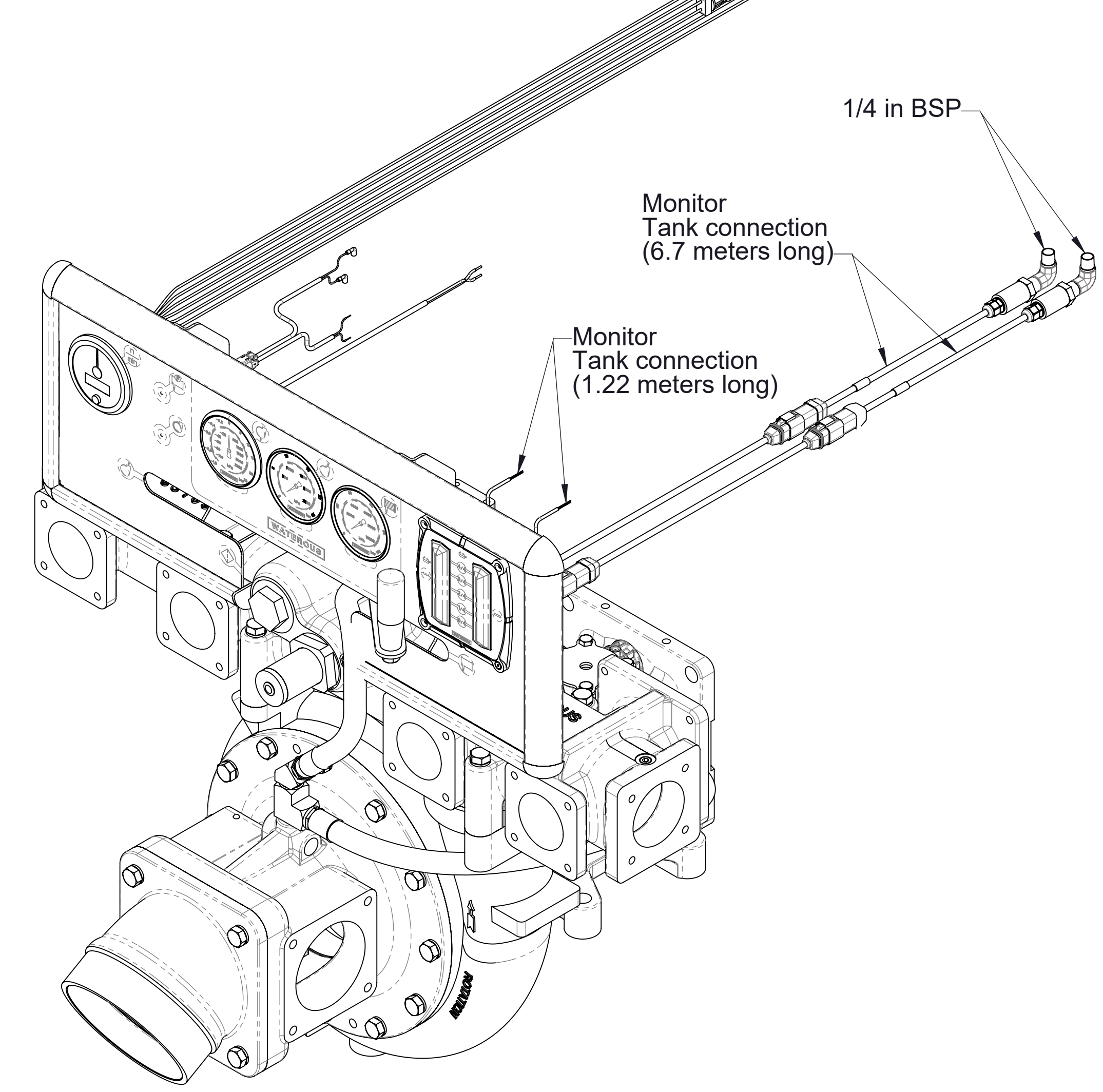

With Water Tank and Foam Tank Level Monitors

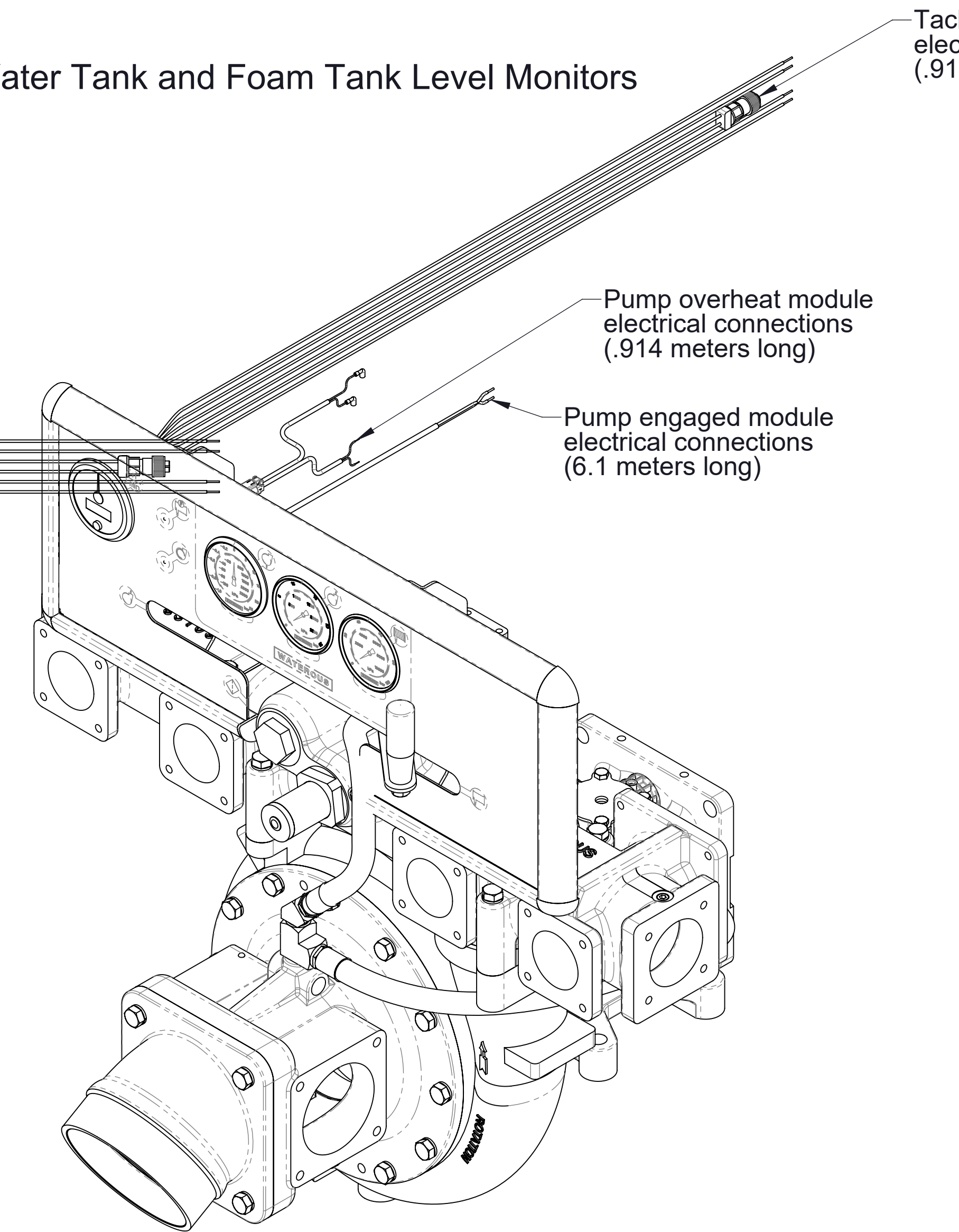
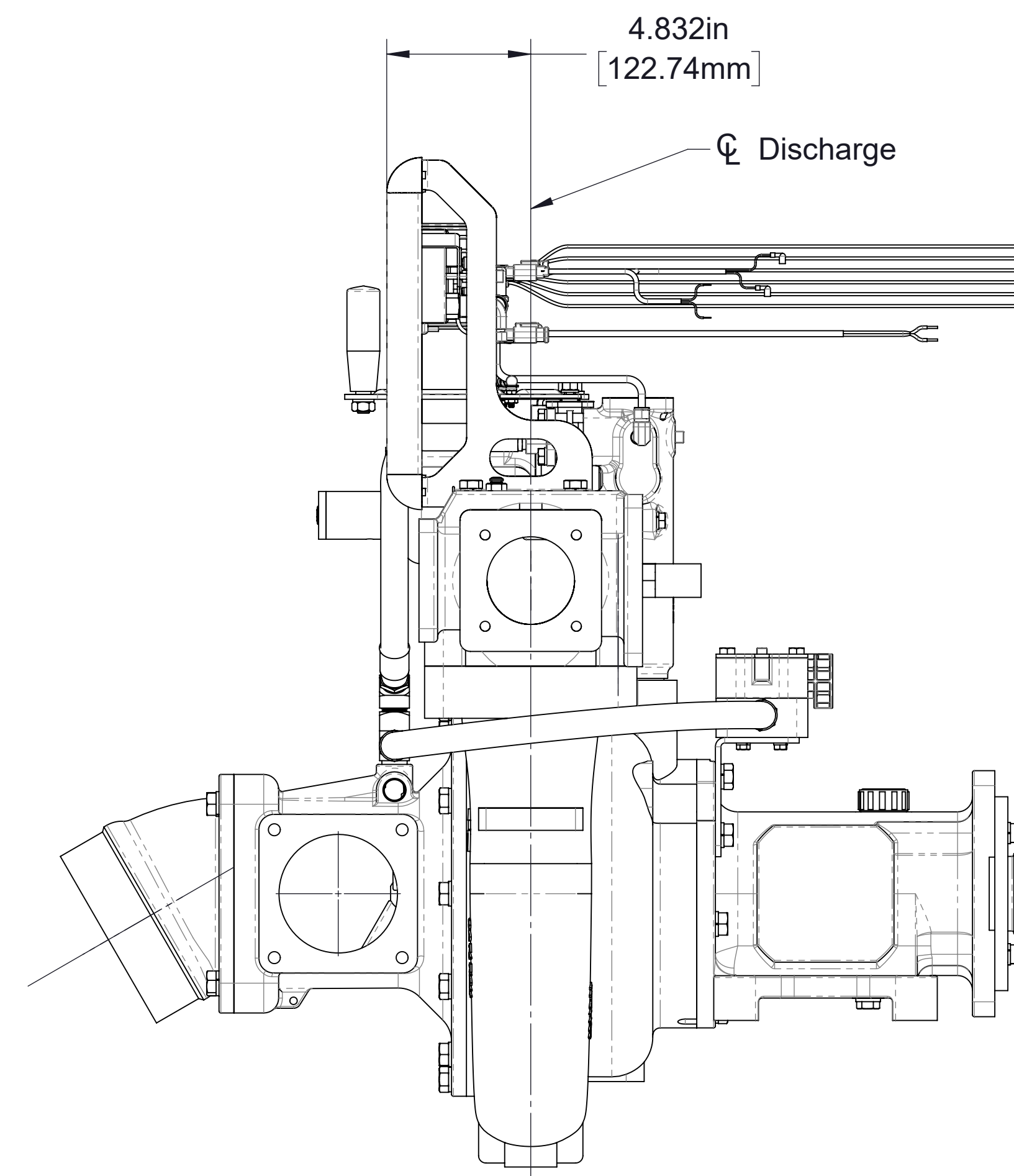
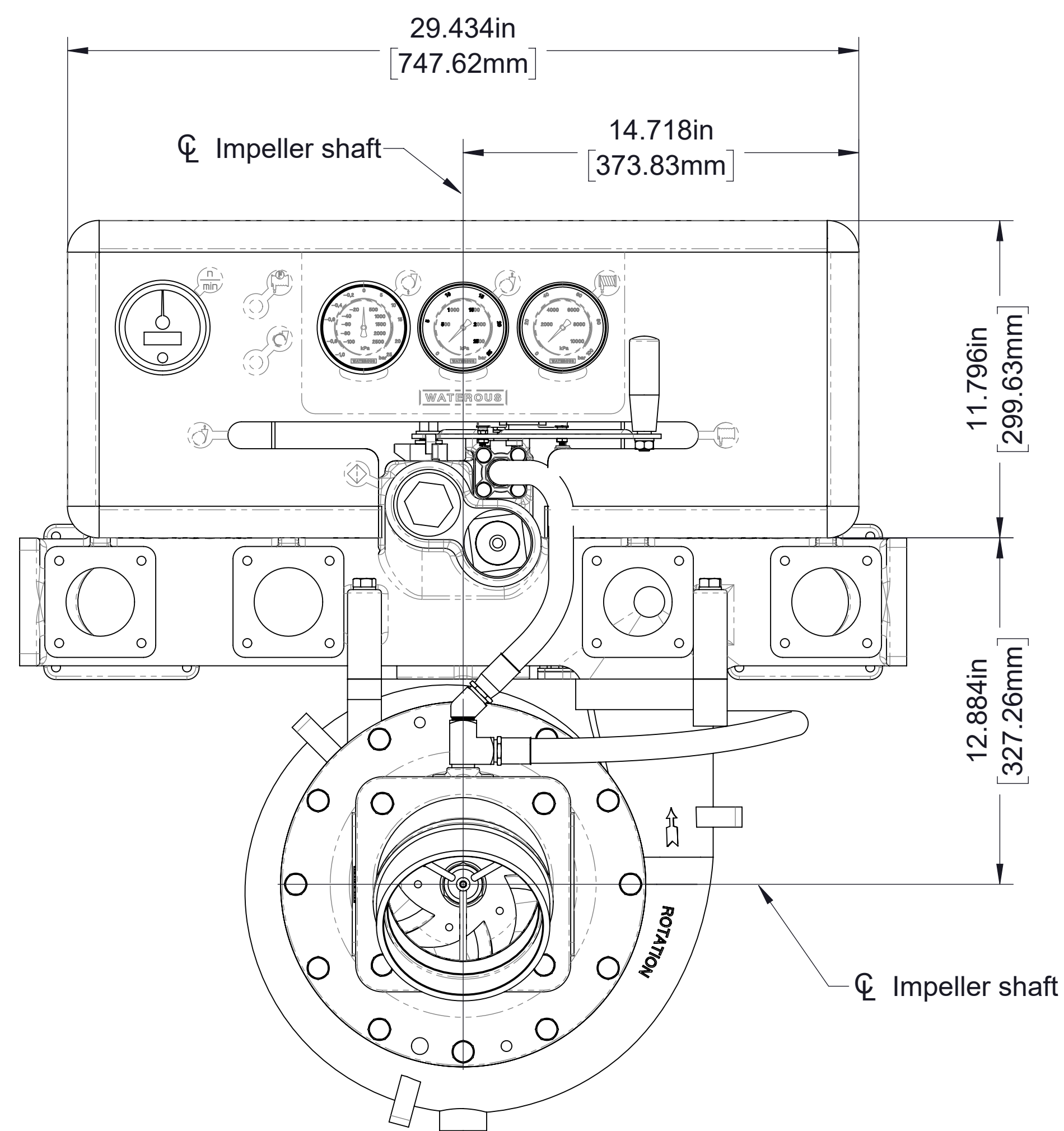

Optional Control Panels

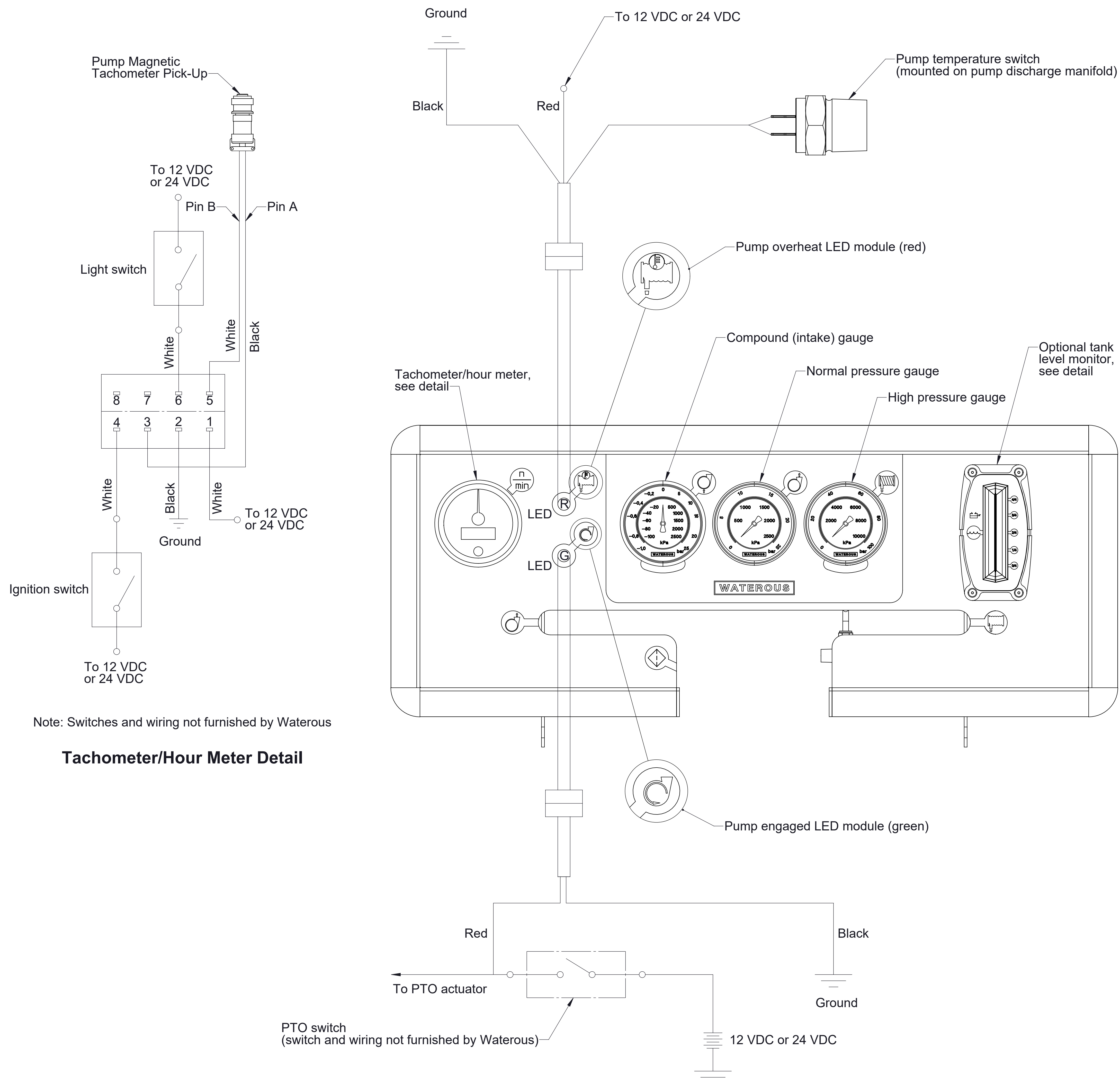

Optional Control Panel Wiring Schematic

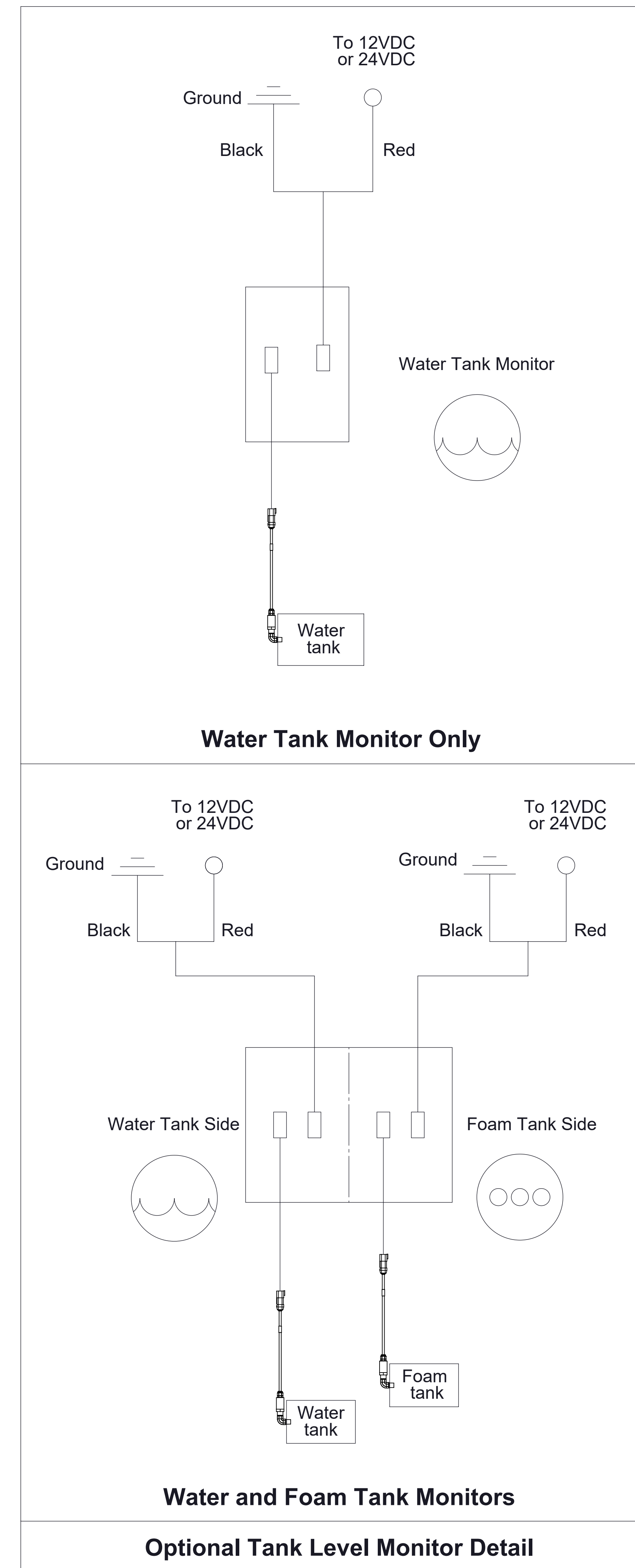

Compound Gauge
Panel Cutout
Ø3.19in/81.03mm

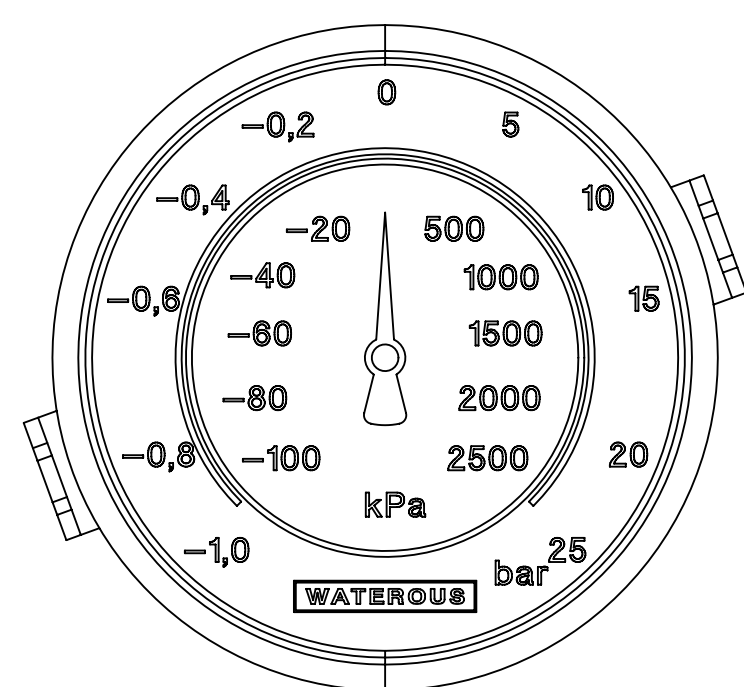

Tachometer/Hour Meter
Panel Cutout
Ø3.375in/85.73mm

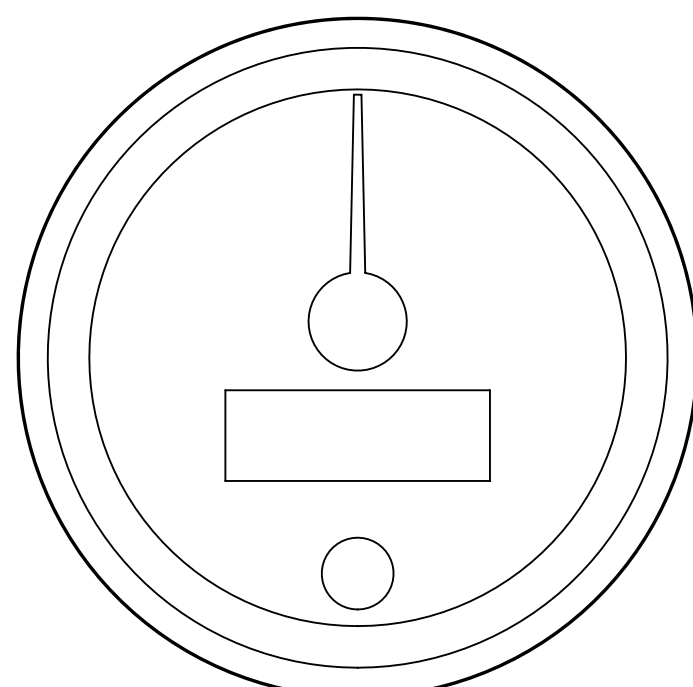

Normal Pressure Gauge
Panel Cutout
Ø3.19in/81.03mm

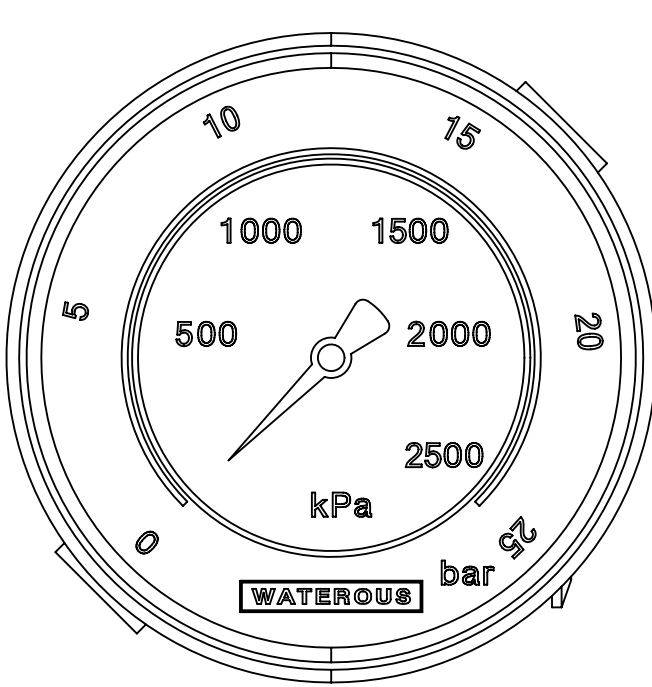

High Pressure Gauge
Panel Cutout
Ø3.19in/81.03mm

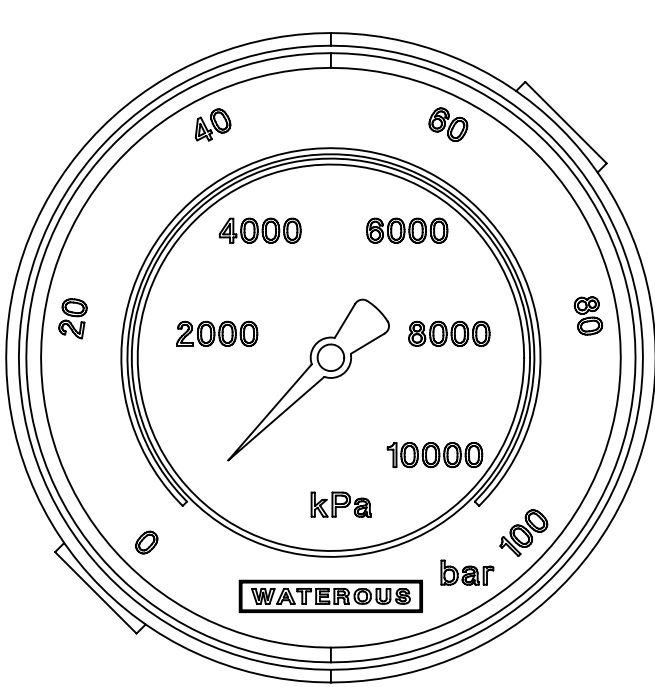

Pump Panel Instrument Package

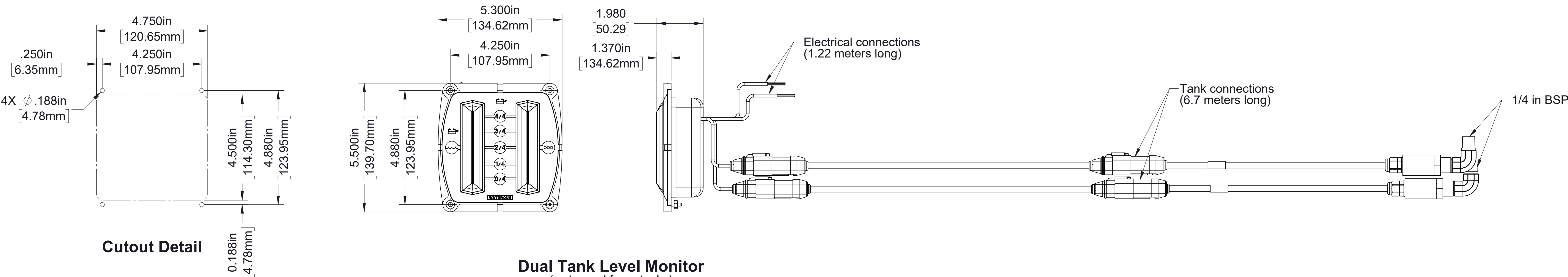

Dual Tank Level Monitor
(water and foam tanks)

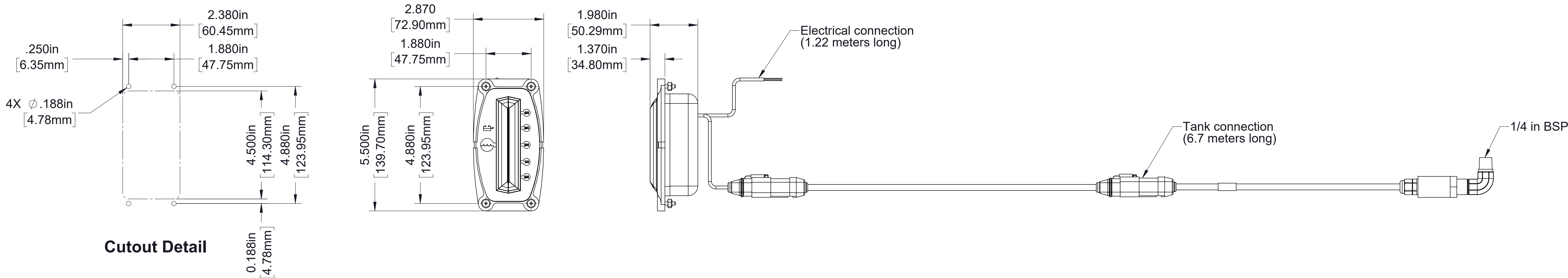

Water Tank Level Monitor

Optional Gauges and Monitors