

PTO Compressor System Dimensional Drawings

Model 500-150-P  
Includes fire pump model CLVK

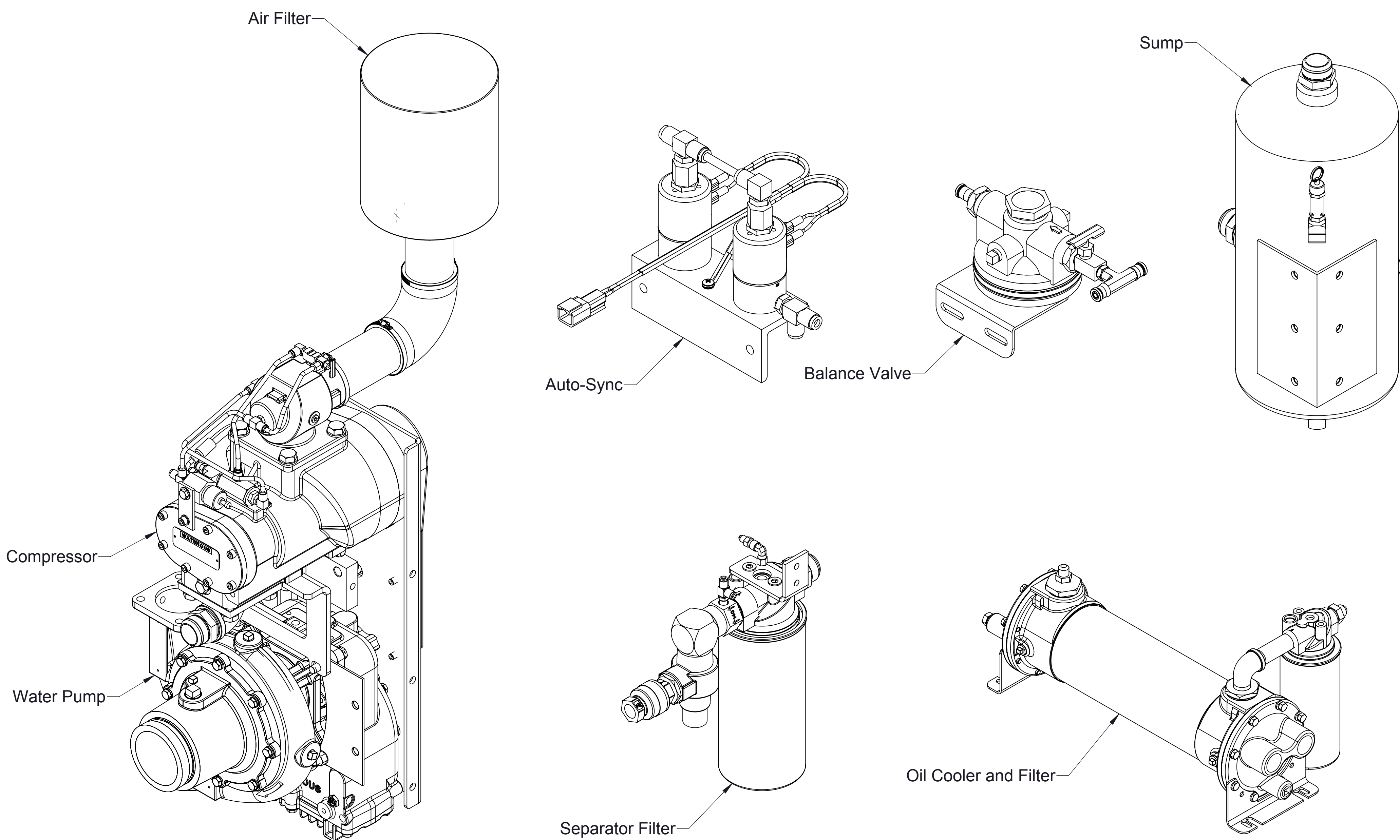

Standard Components:	Page
• Compressor and Water Pump	2
• Available Pump Discharge Positions	3
• Sump (Oil Reservoir)	4
• Oil Cooler and Filter	5
• Air Filter	6
• Separator Filter	6
• Auto-Sync	7
• Balance Valve	7
• Oil Temperature Gauge	7
• Panel Plates	7
Optional Components:	
• Pump Discharge Fittings	3
• Air Oil Cooler (Electric Fan)	8
• Air Distribution Manifold	9
• Auxiliary Air Connection	10
• Air Pressure Gauge	11
• Digital Flow Meter	11
• Sump Vent	11
• Oil Inject Check Valve	See DPL83810
• Hose and Fitting Kit	See DPL83810
CAF Discharge:	
• Air Discharge Check Valve Kits	See DPL83477
• ICS Valves	See DPL83478
• Static Mixers	See DPL83603
• Manifolds	See DPL83682
Foam Pumps:	
• Models Aquis 1.5, 3.0 or 6.0	See F-1031-2447
Schematics:	
• Hydraulic	12
• Air Circuit	13
• Electrical	14



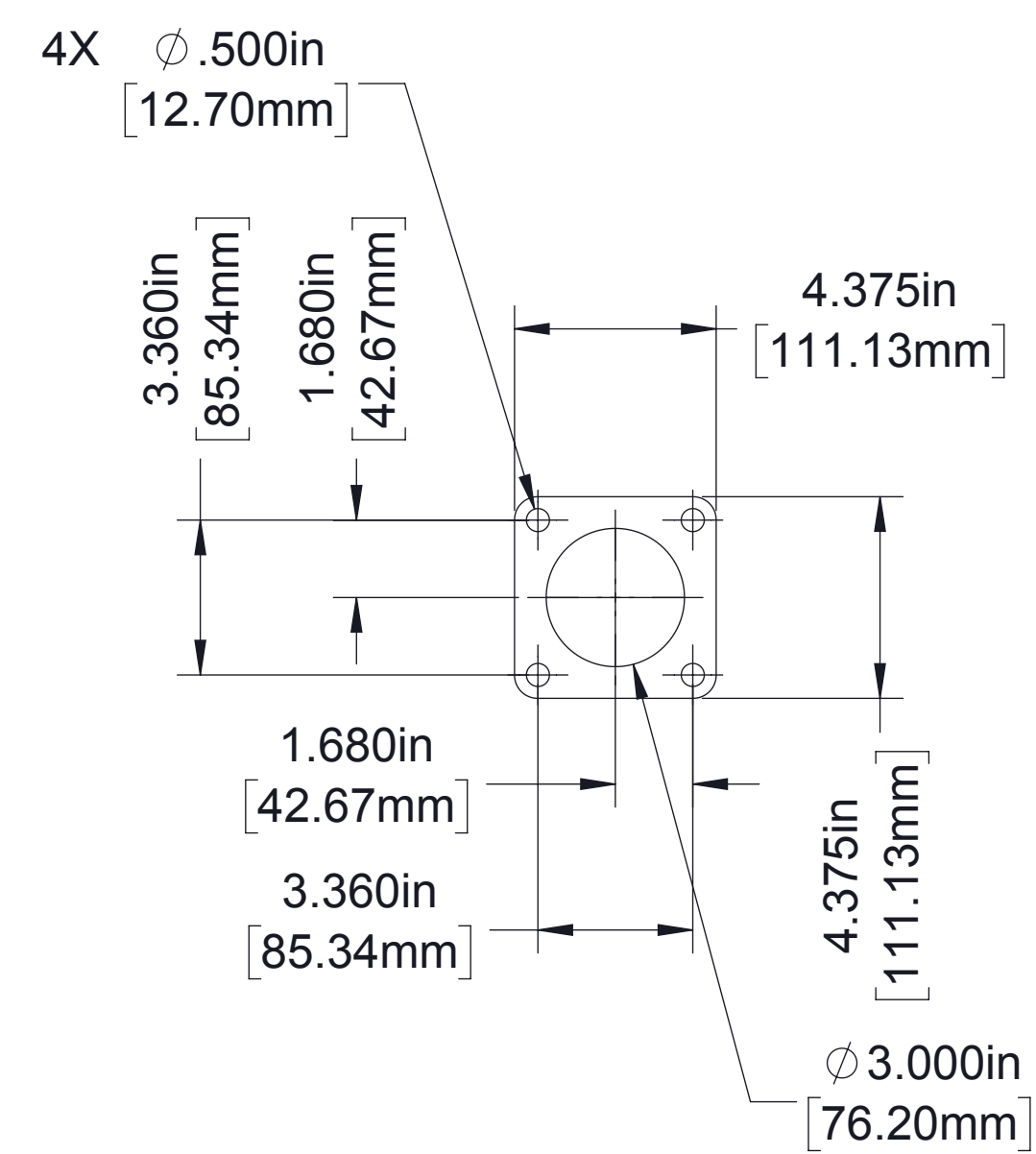

**Discharge Flange Detail**  
See optional fittings on page 3

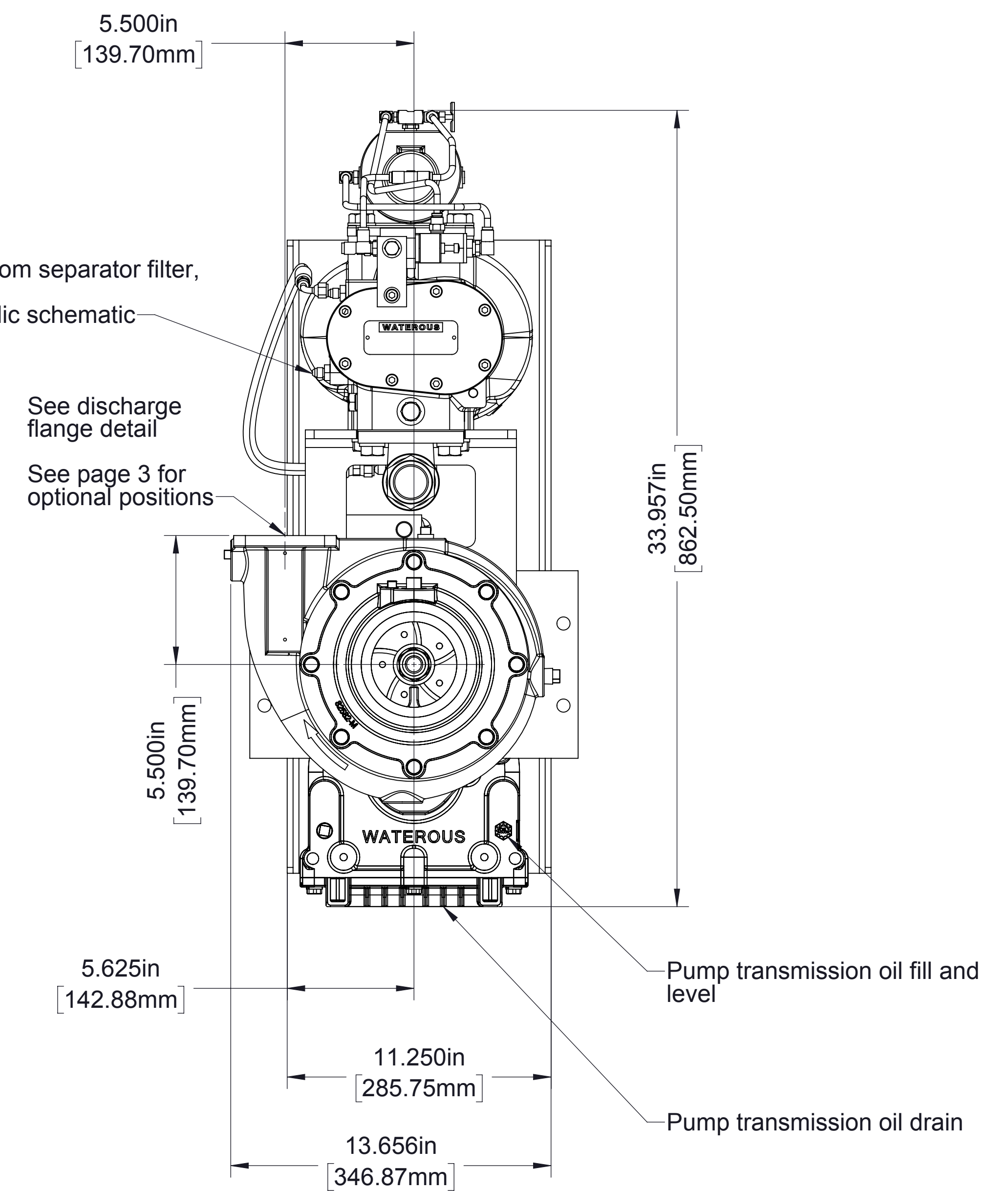
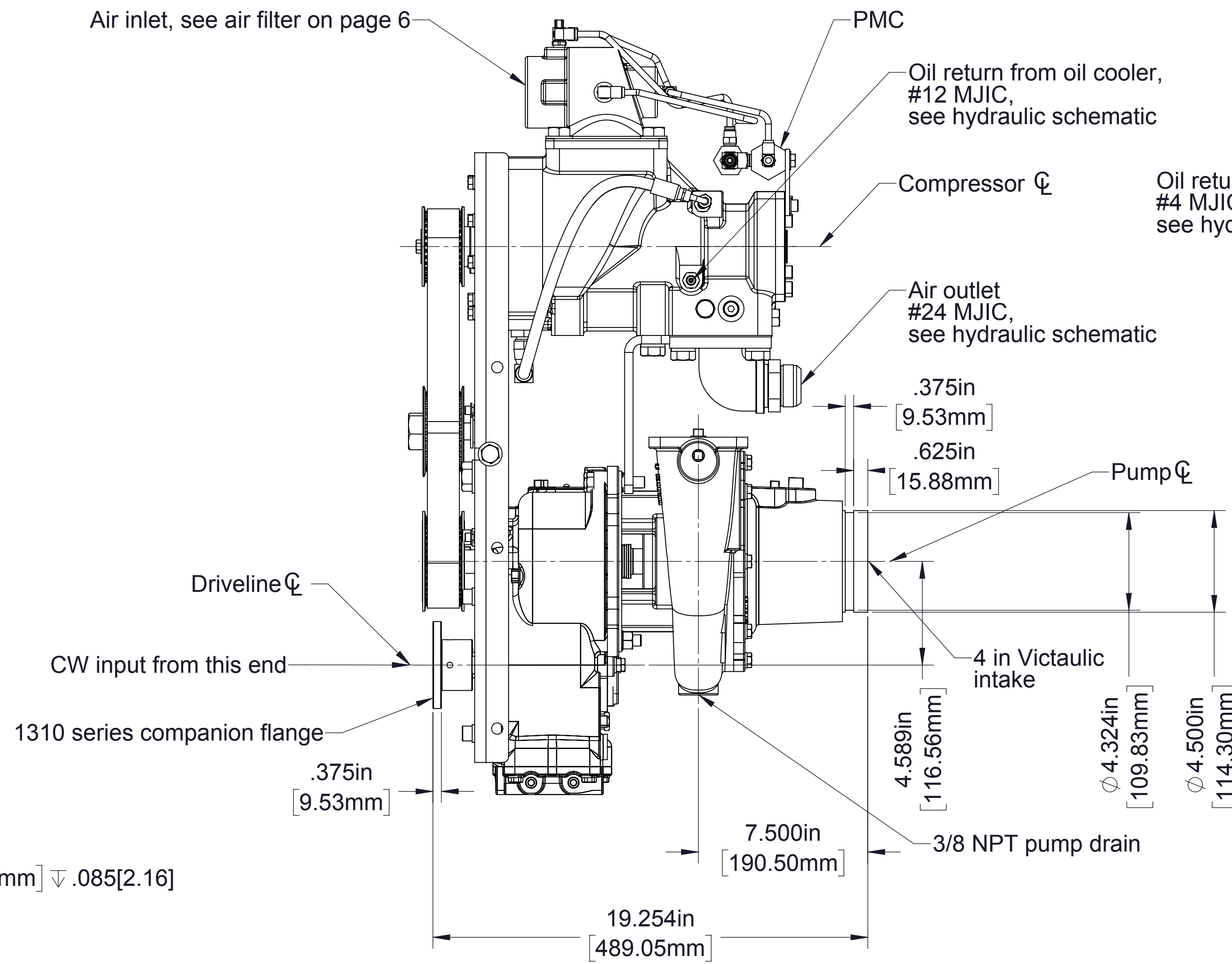
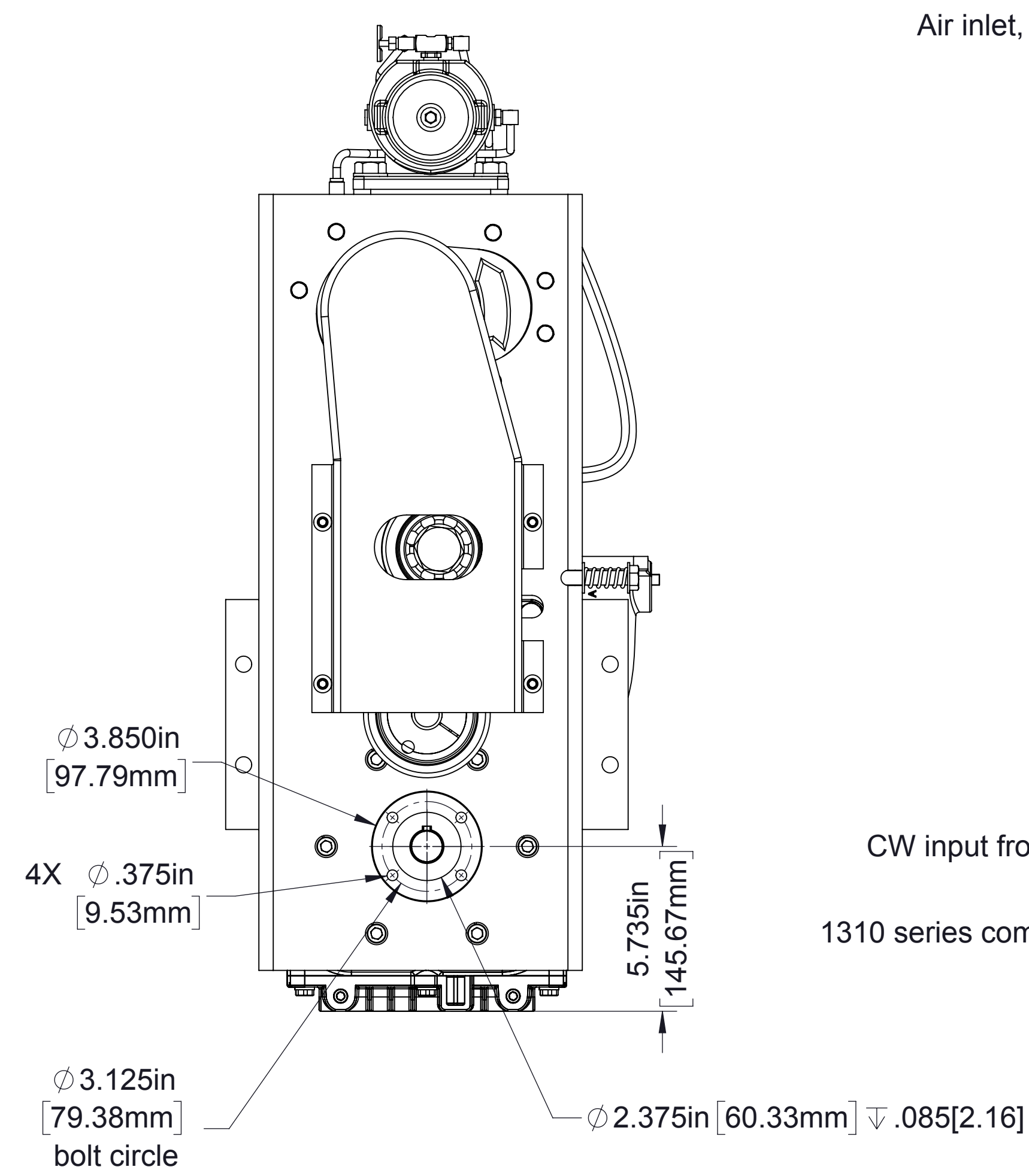

**Compressor and Water Pump**  
Up discharge position shown

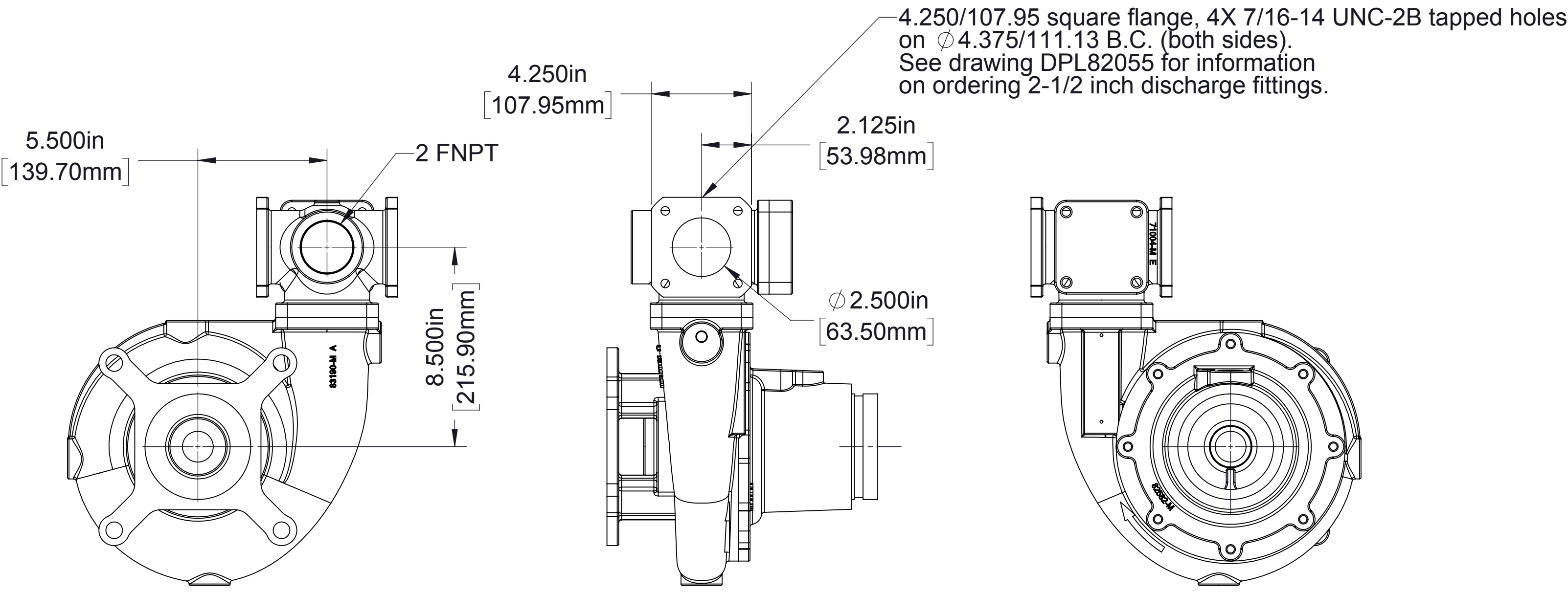
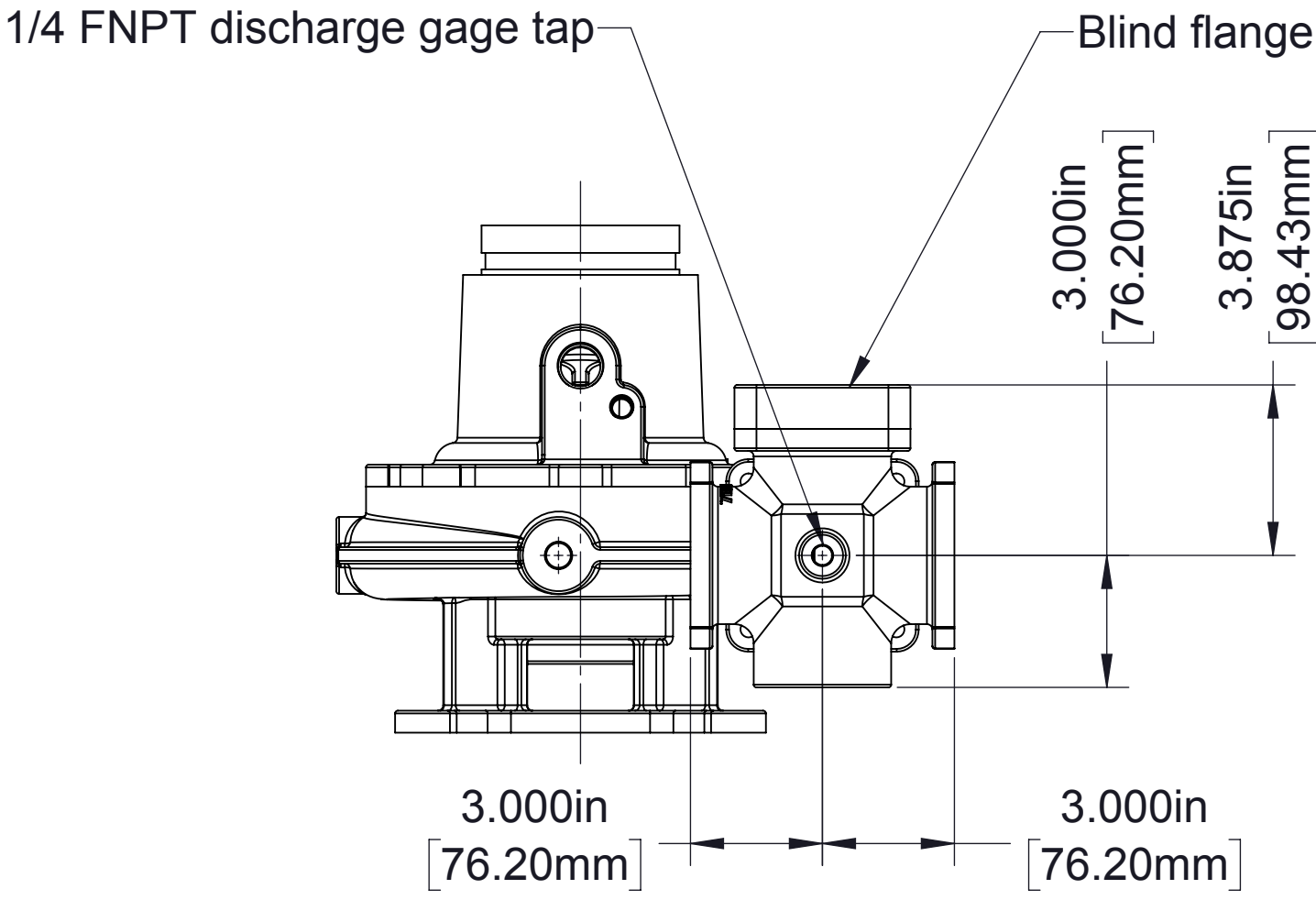

Optional Pump Discharge Head

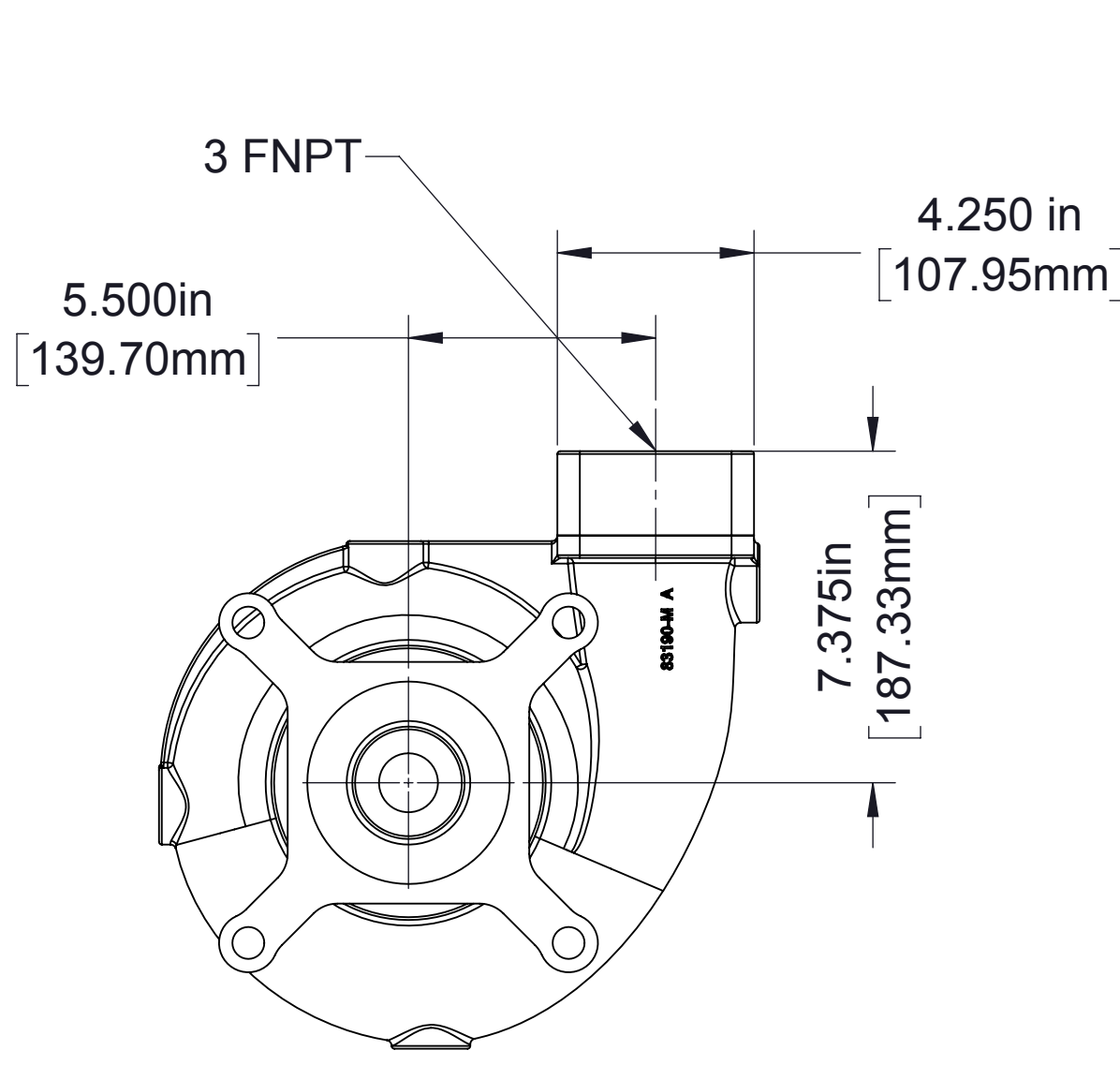

Optional 3 NPT Tapped Flange

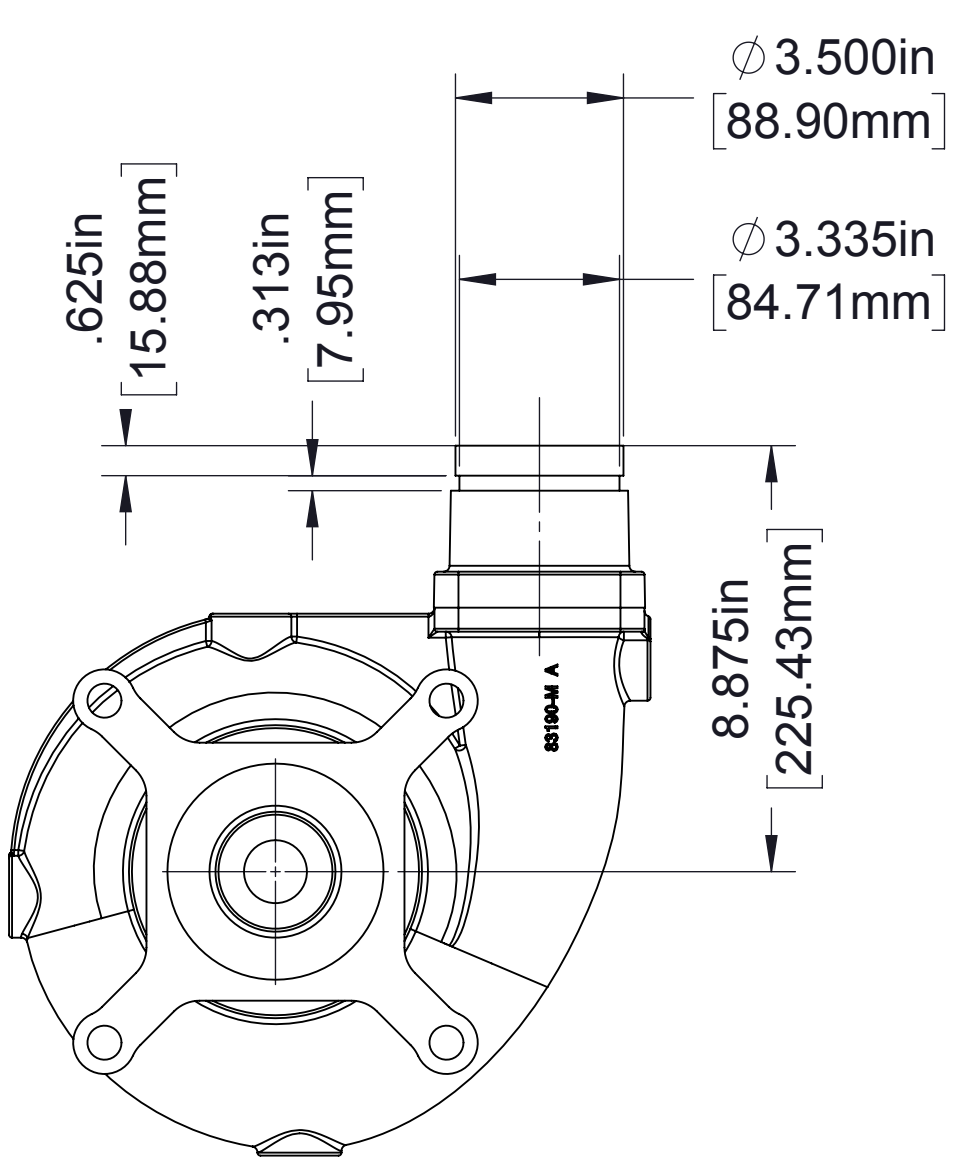

Optional 3 in Victaulic Flange

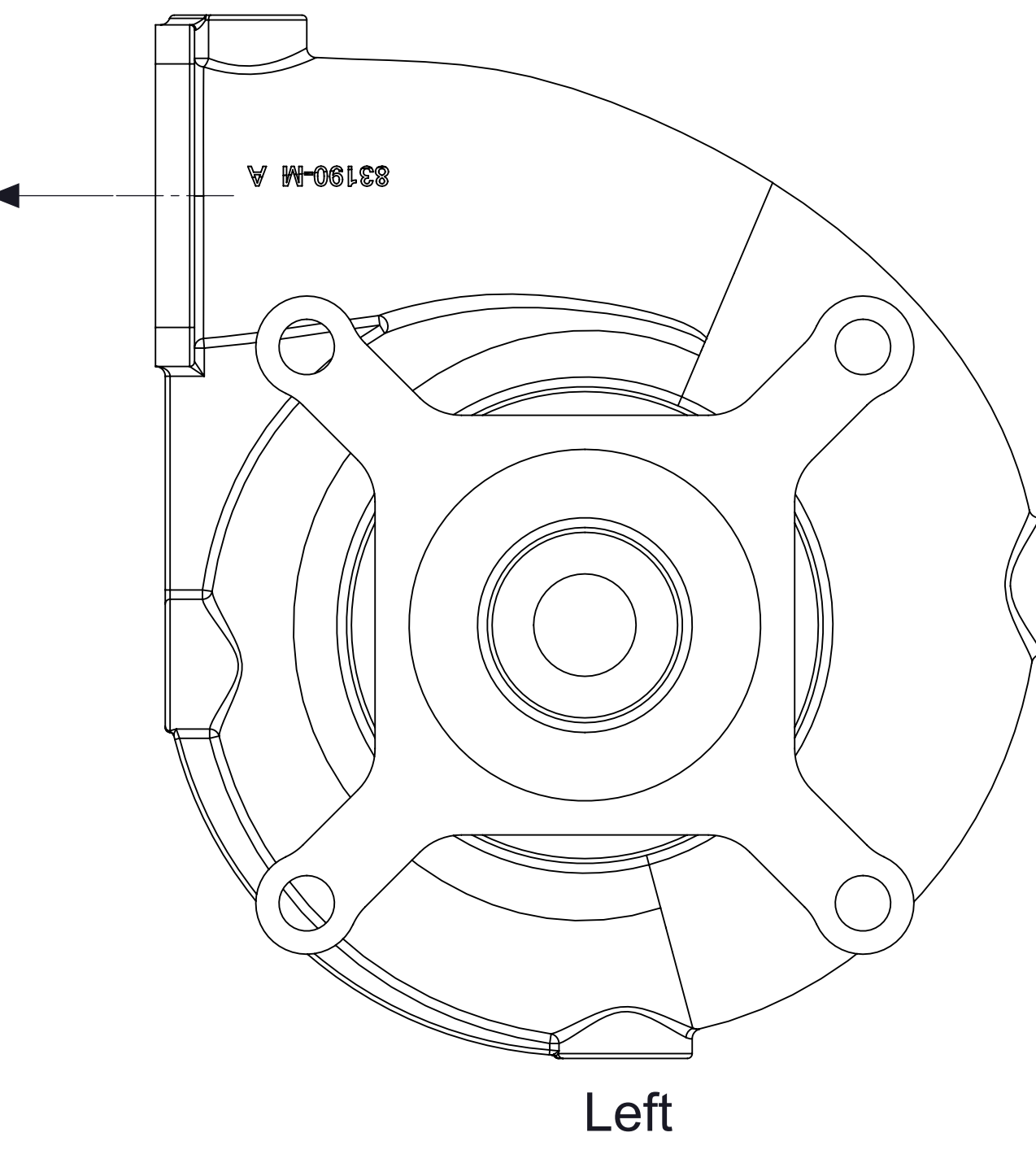
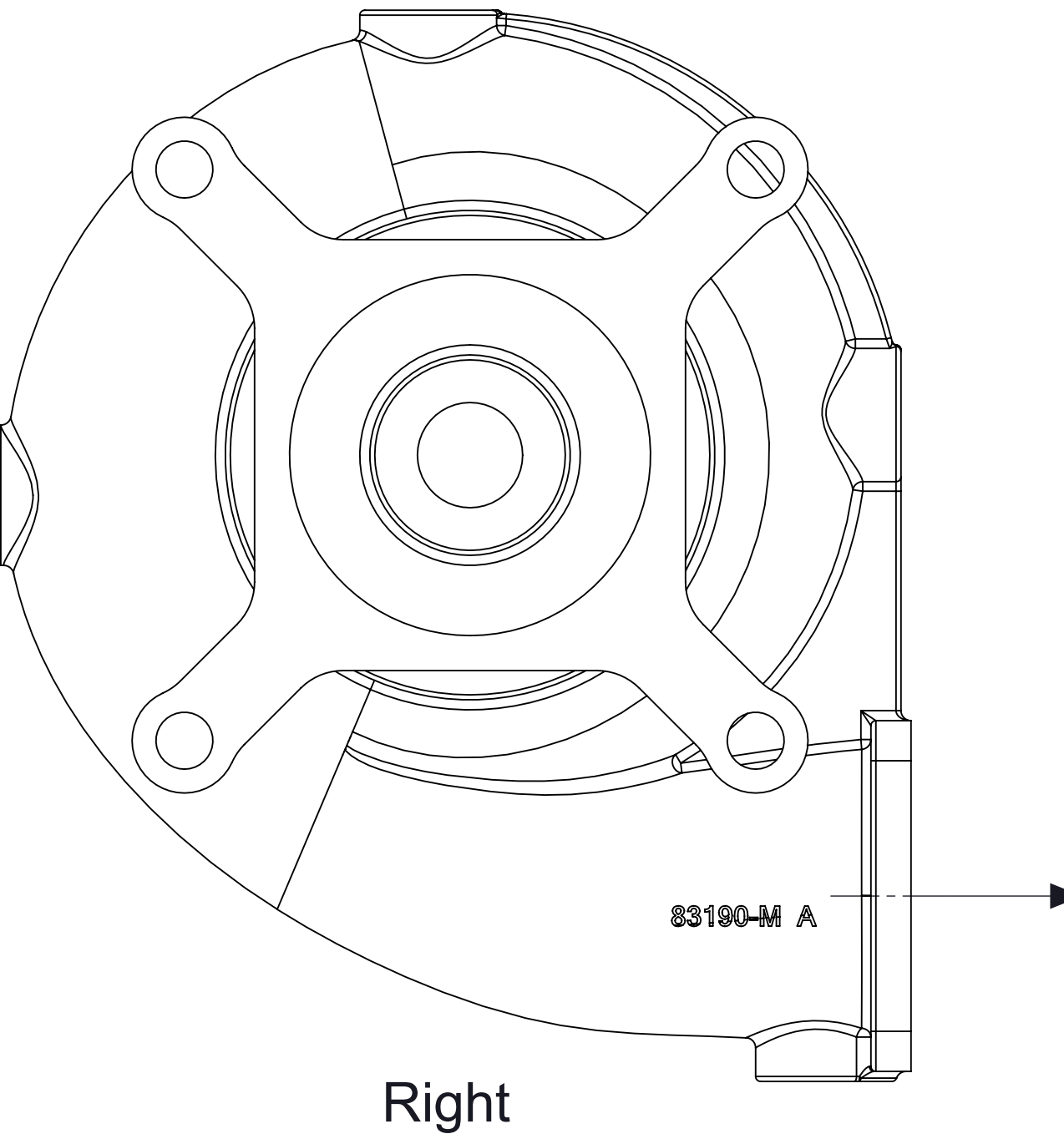
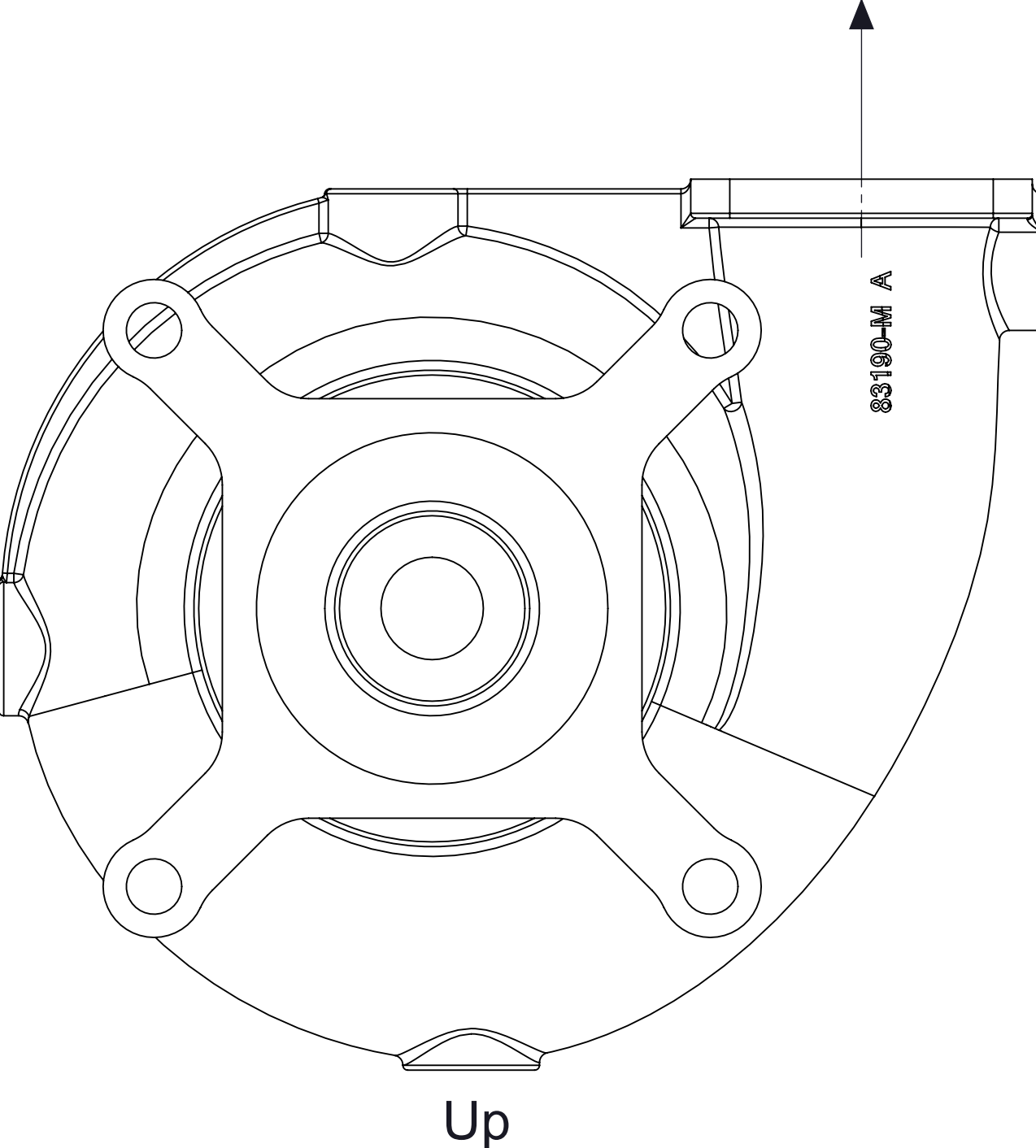

Available Discharge Positions, as viewed from input(transmission) end.



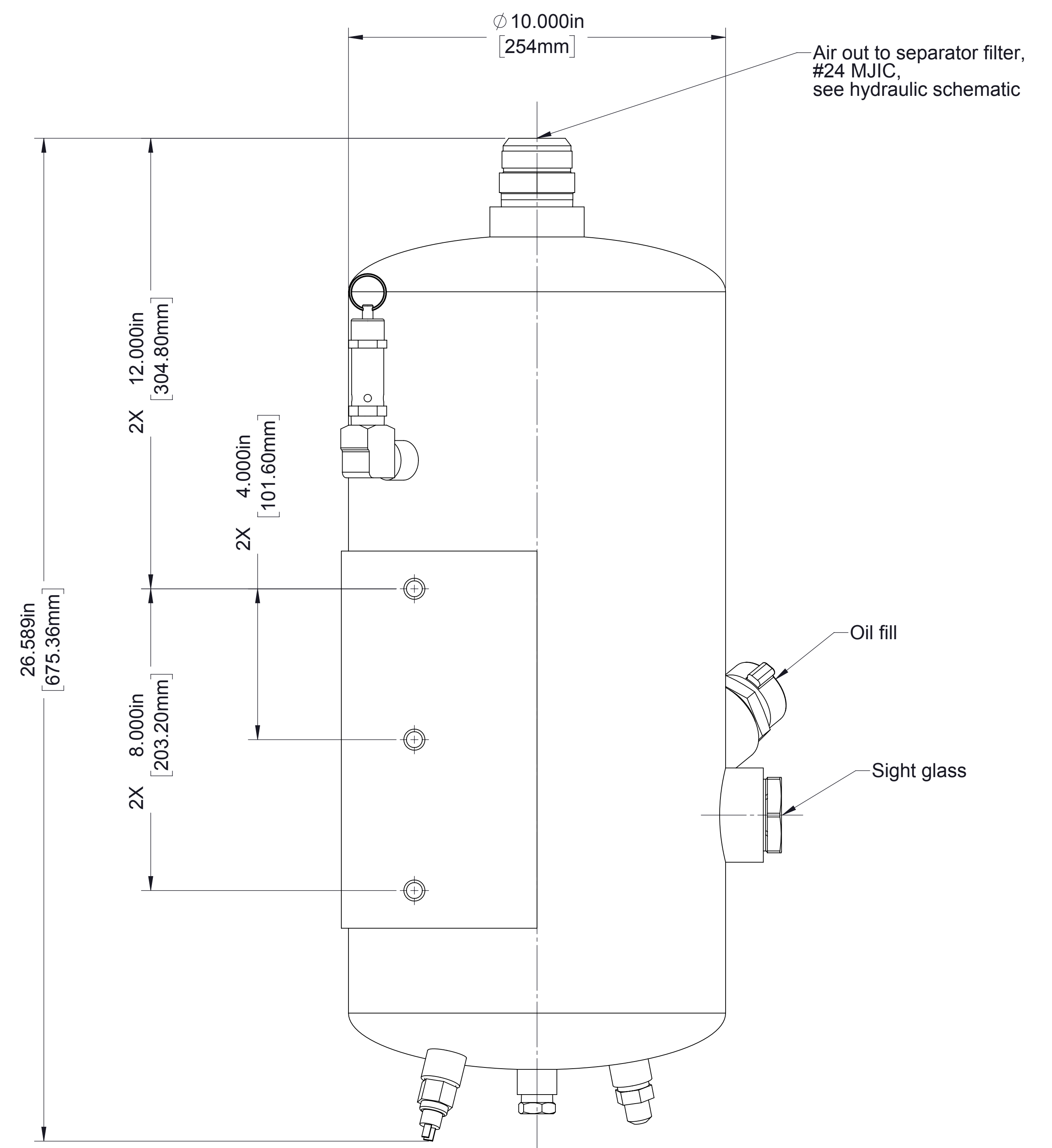
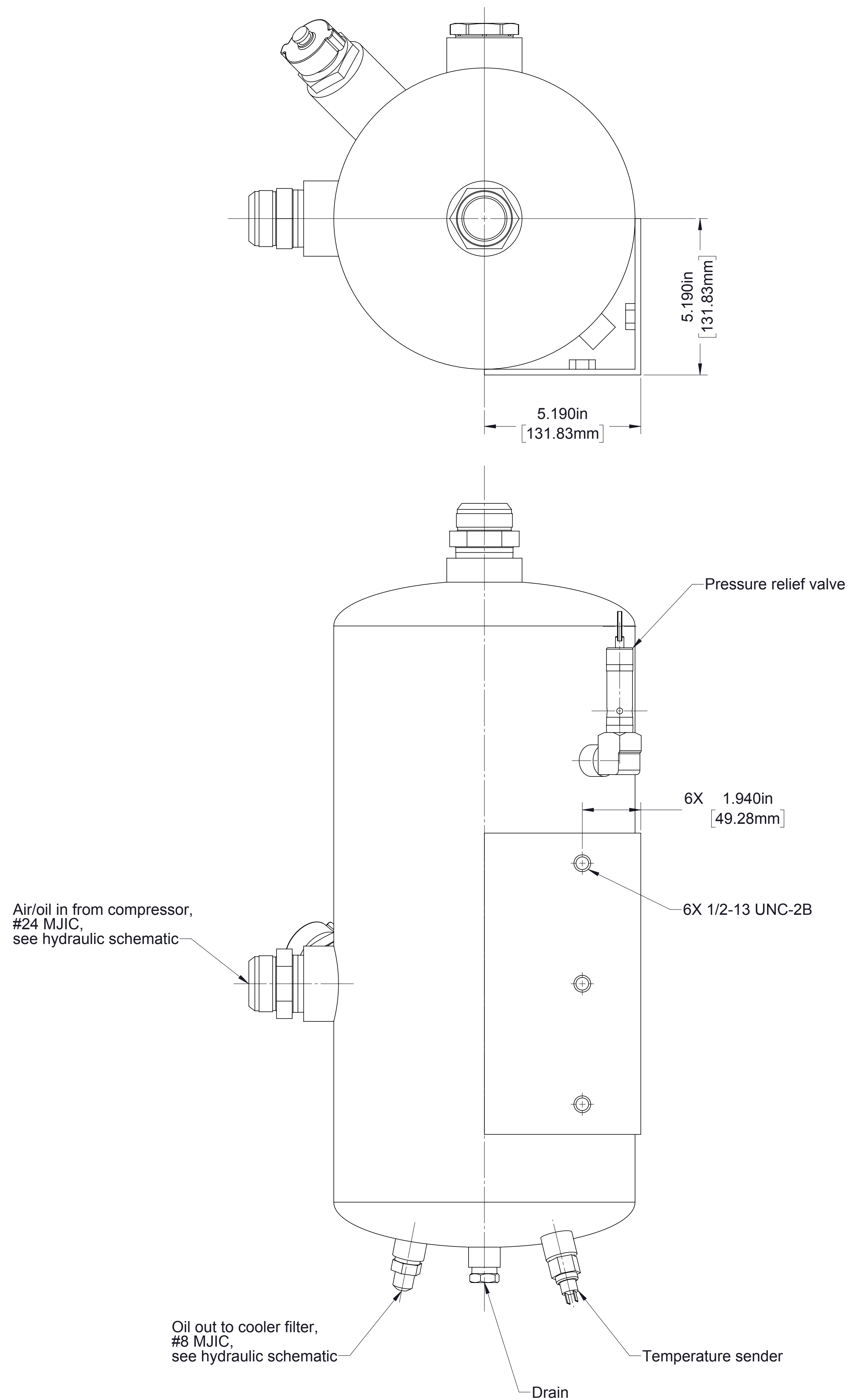

### Sump (Oil Reservoir)

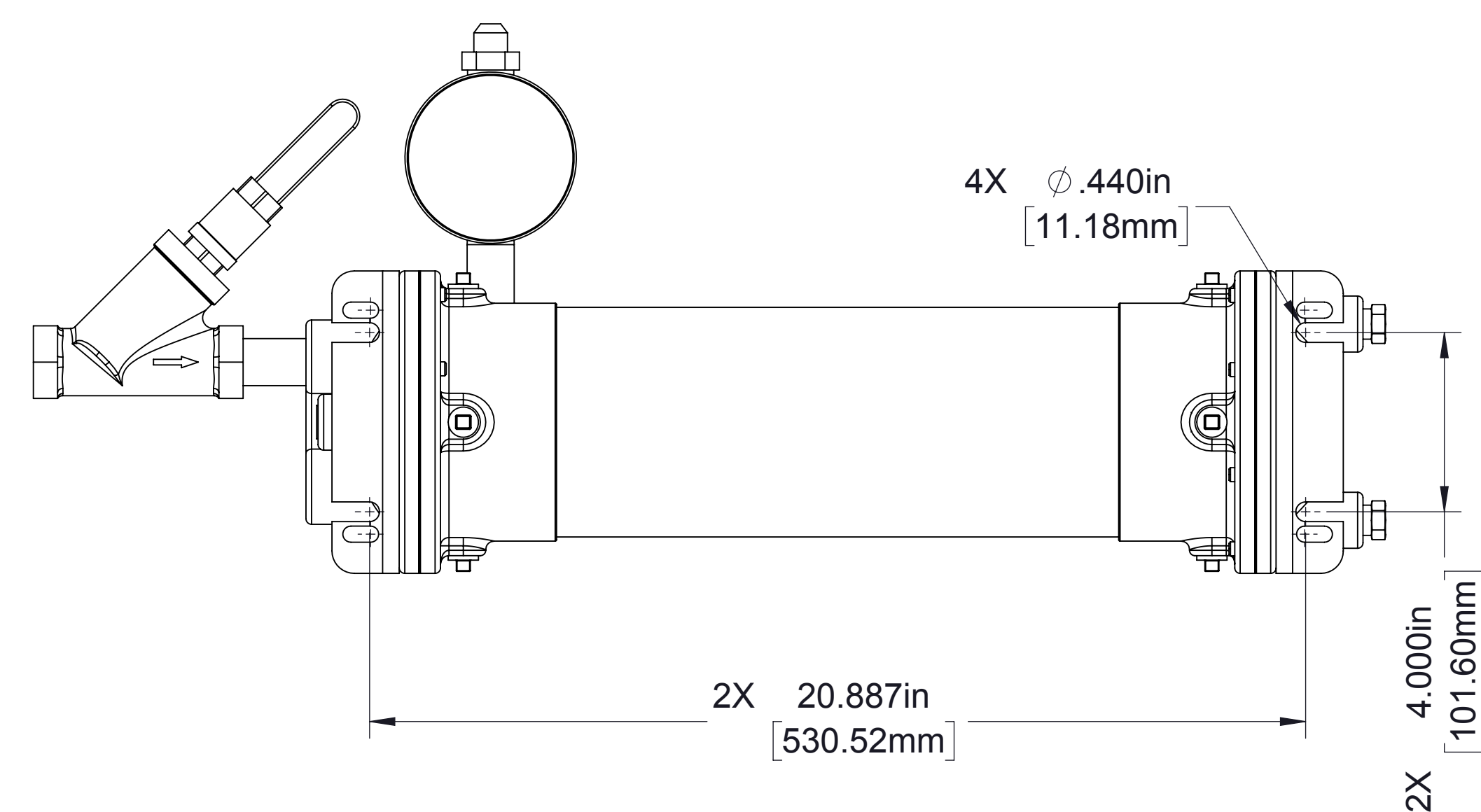
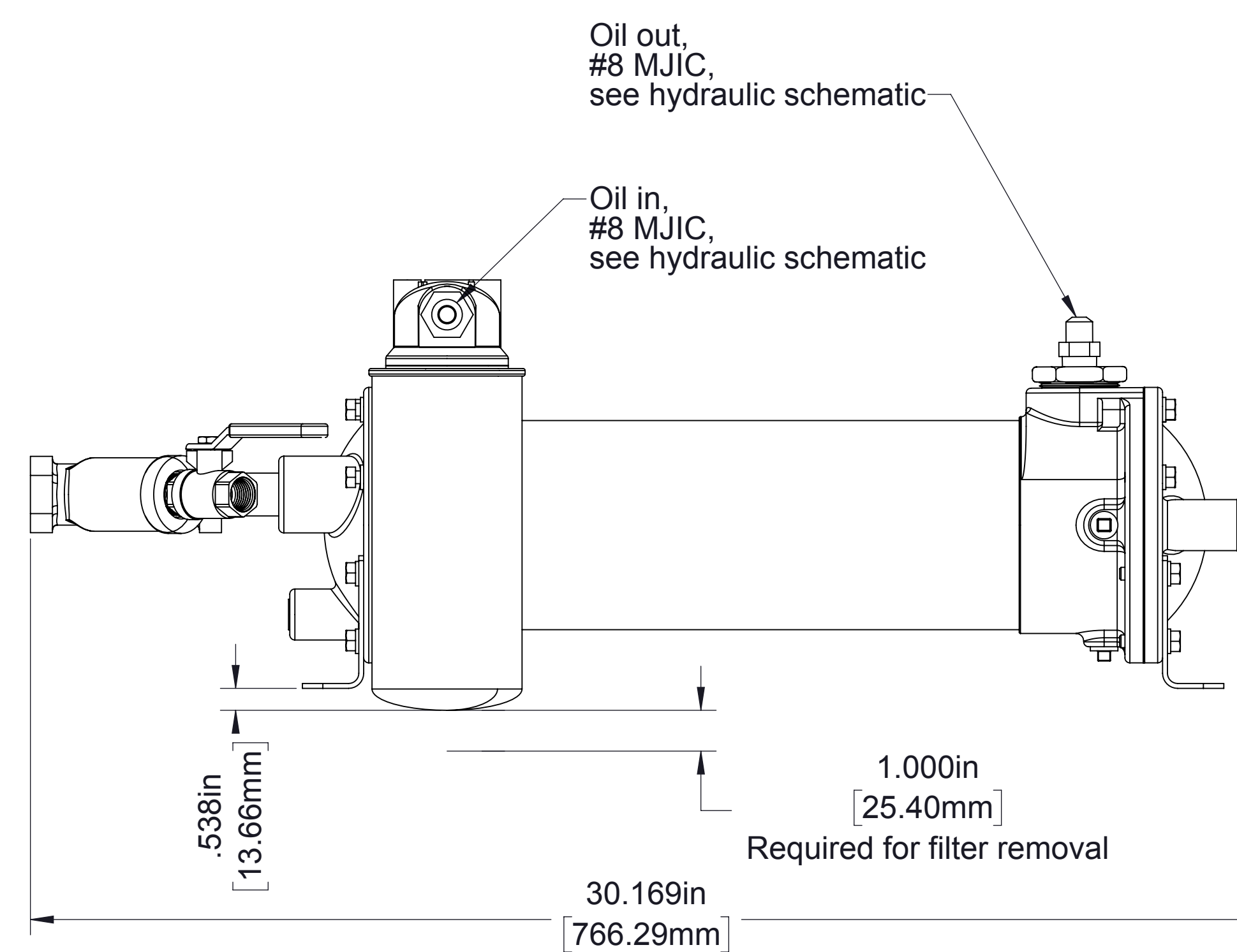
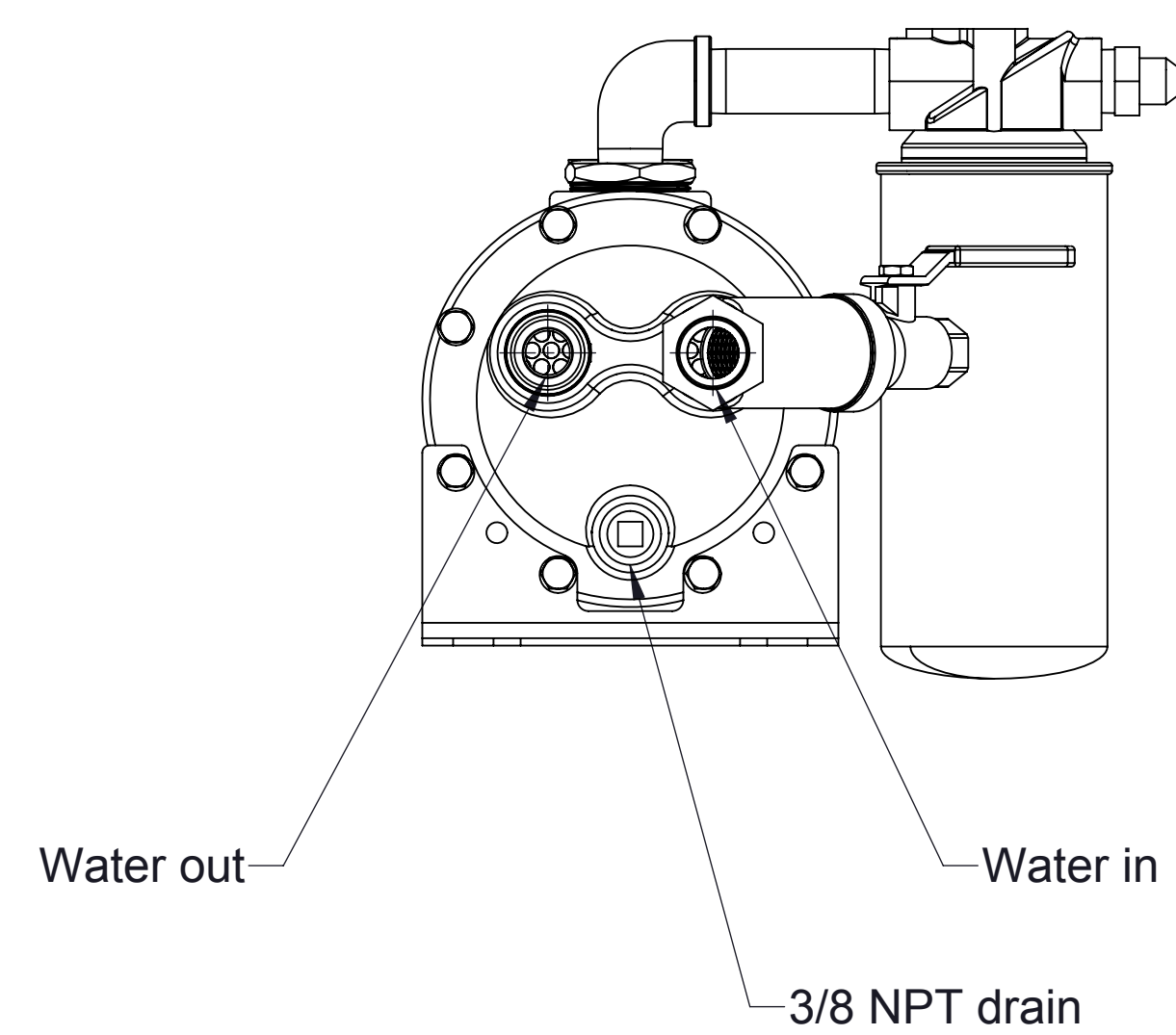
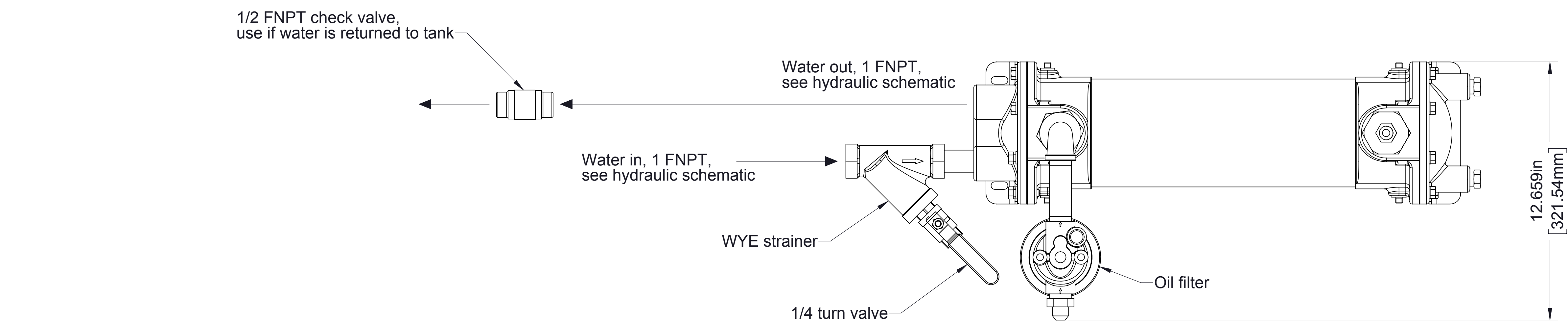

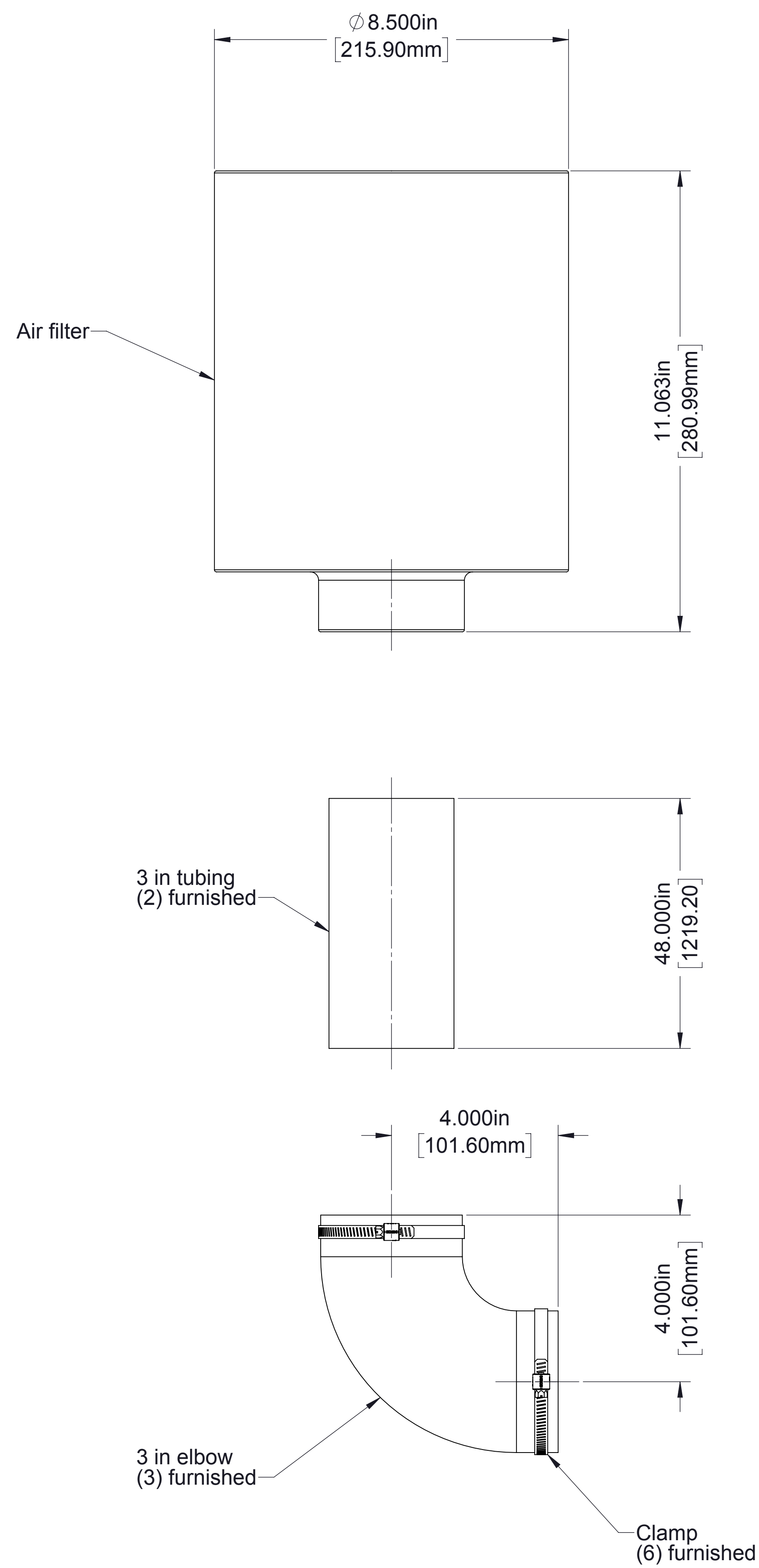

**Air Filter**

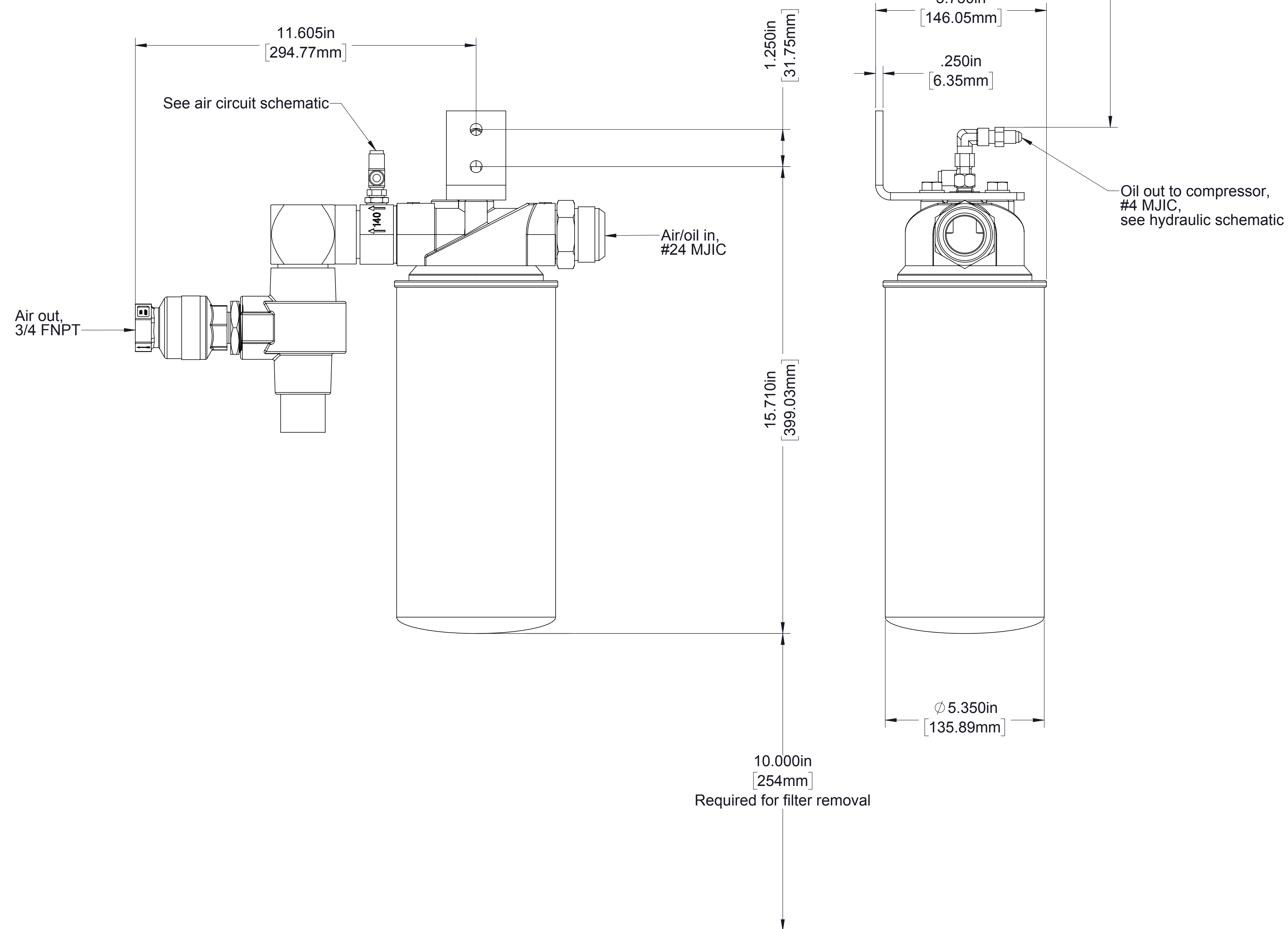

**Separator Filter**

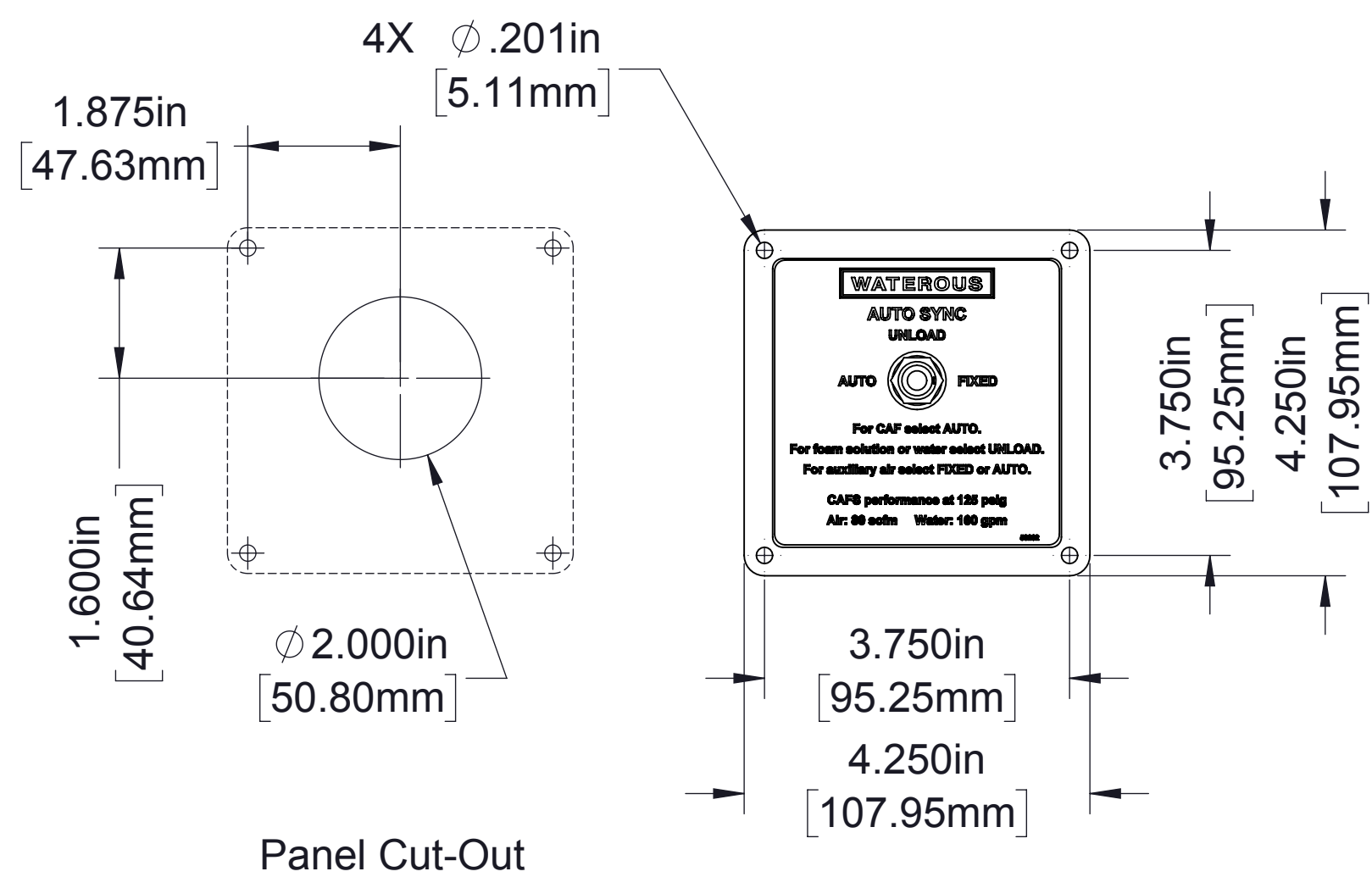
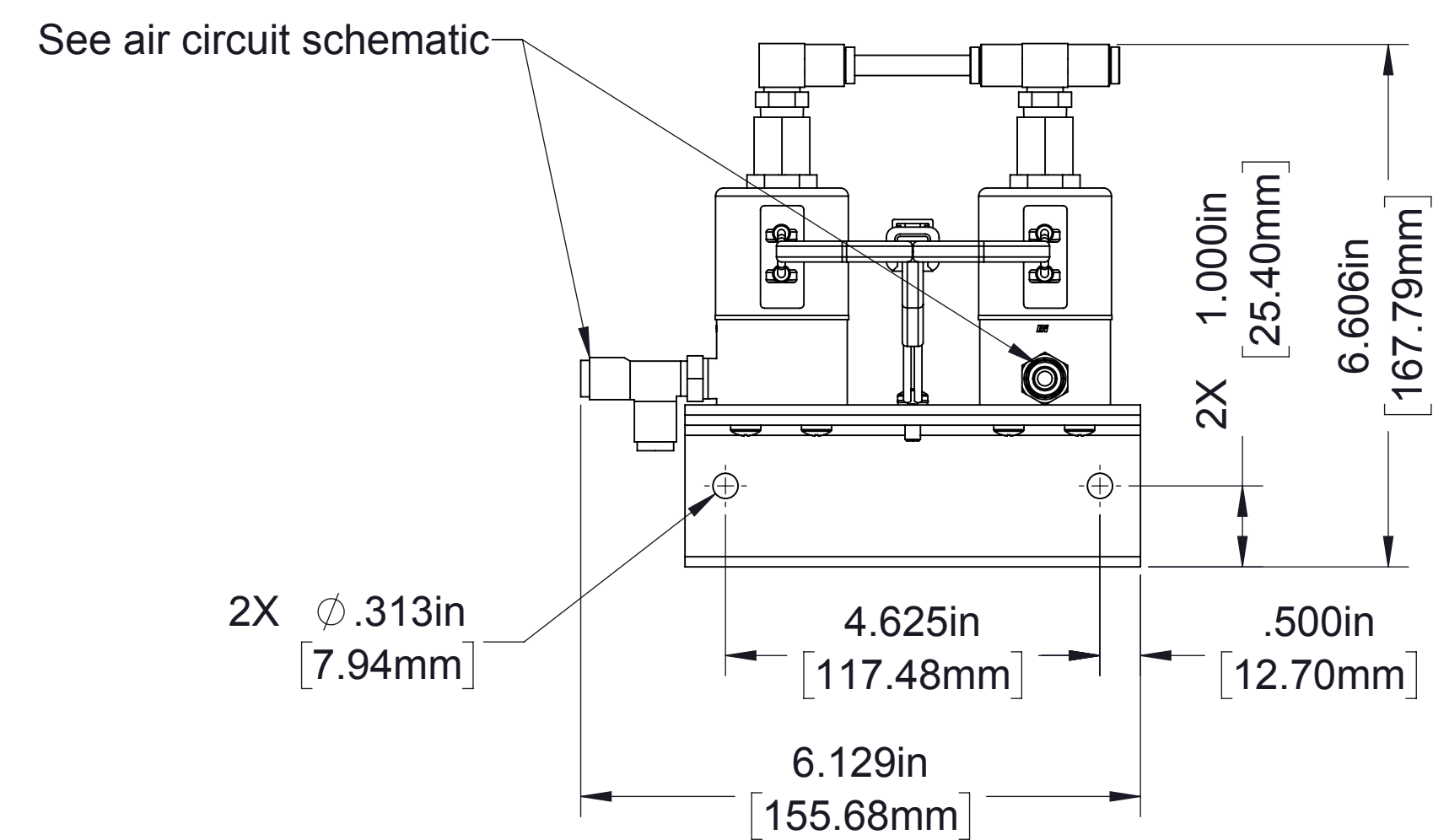

**Auto-Sync**

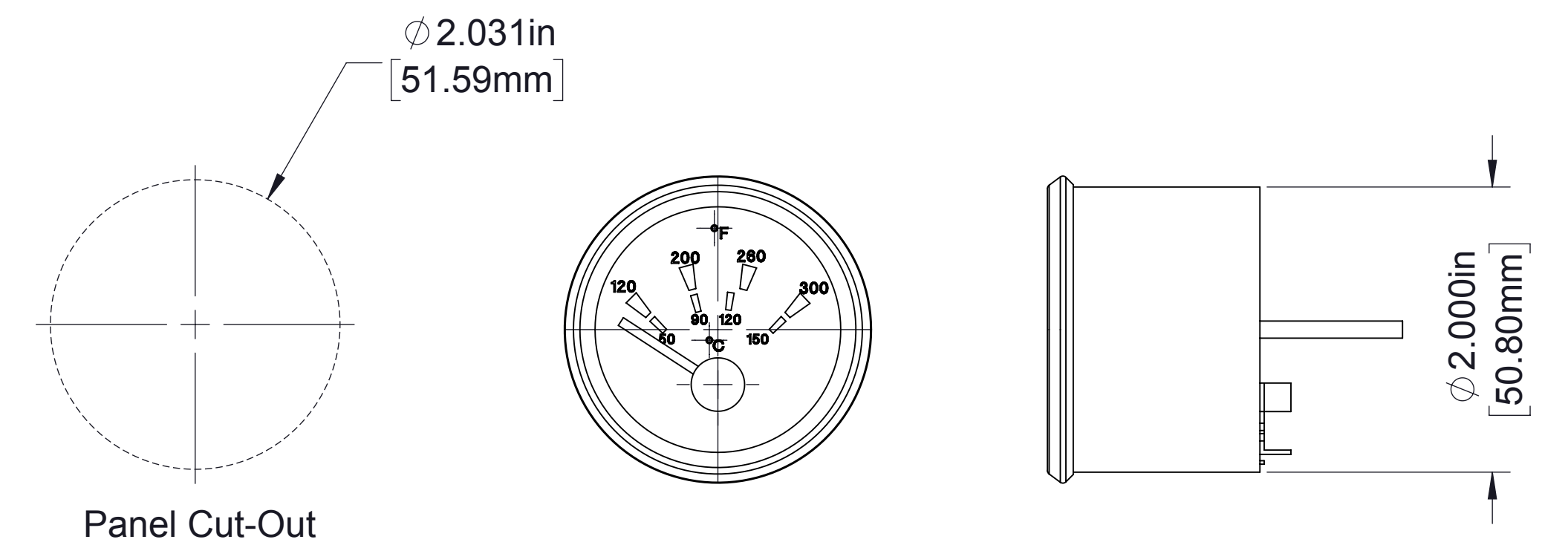
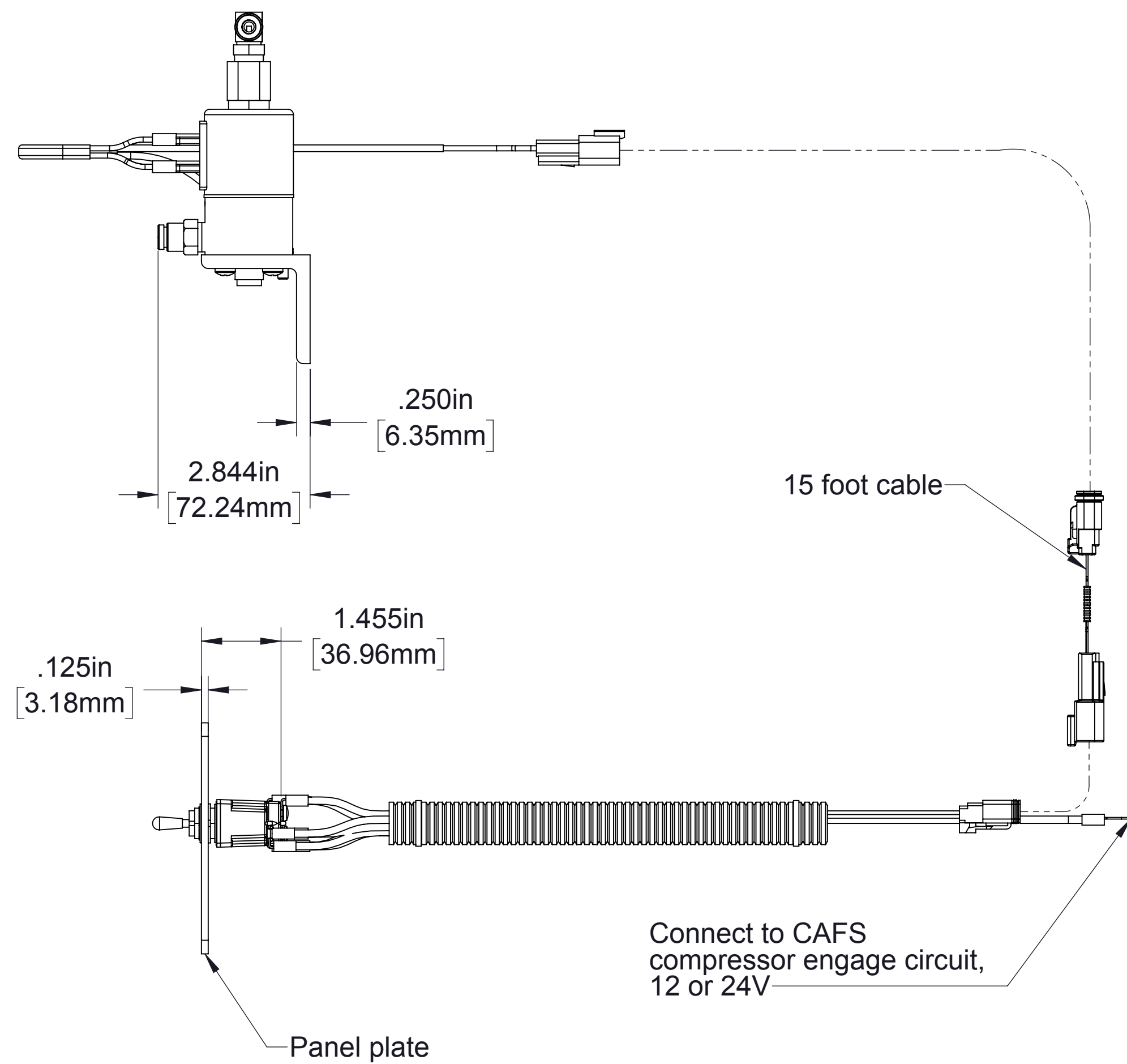

**Oil Temperature Gauge**  
(Wiring to sump temperature sender not furnished by Waterous)

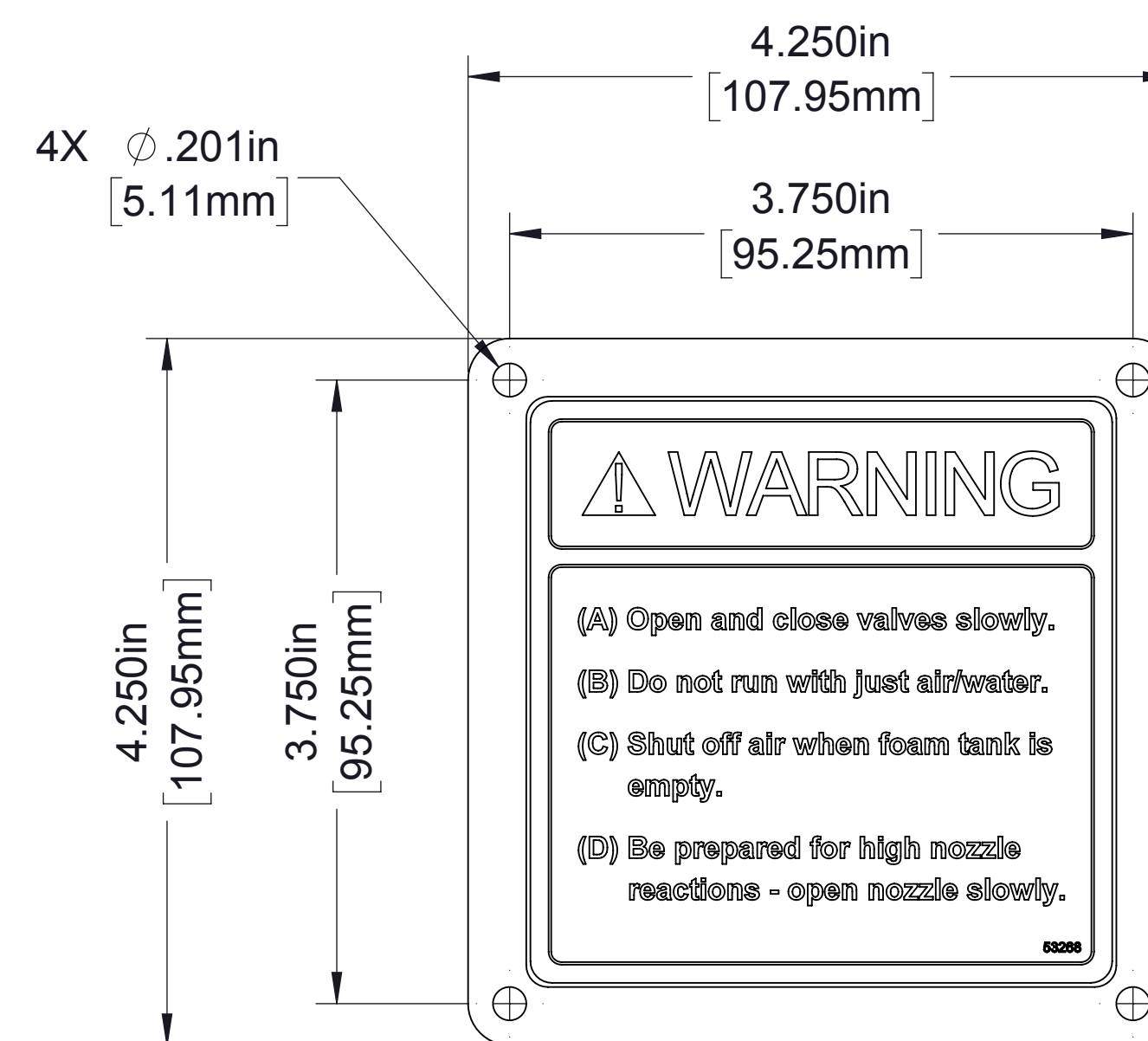

**CAFS Warning**

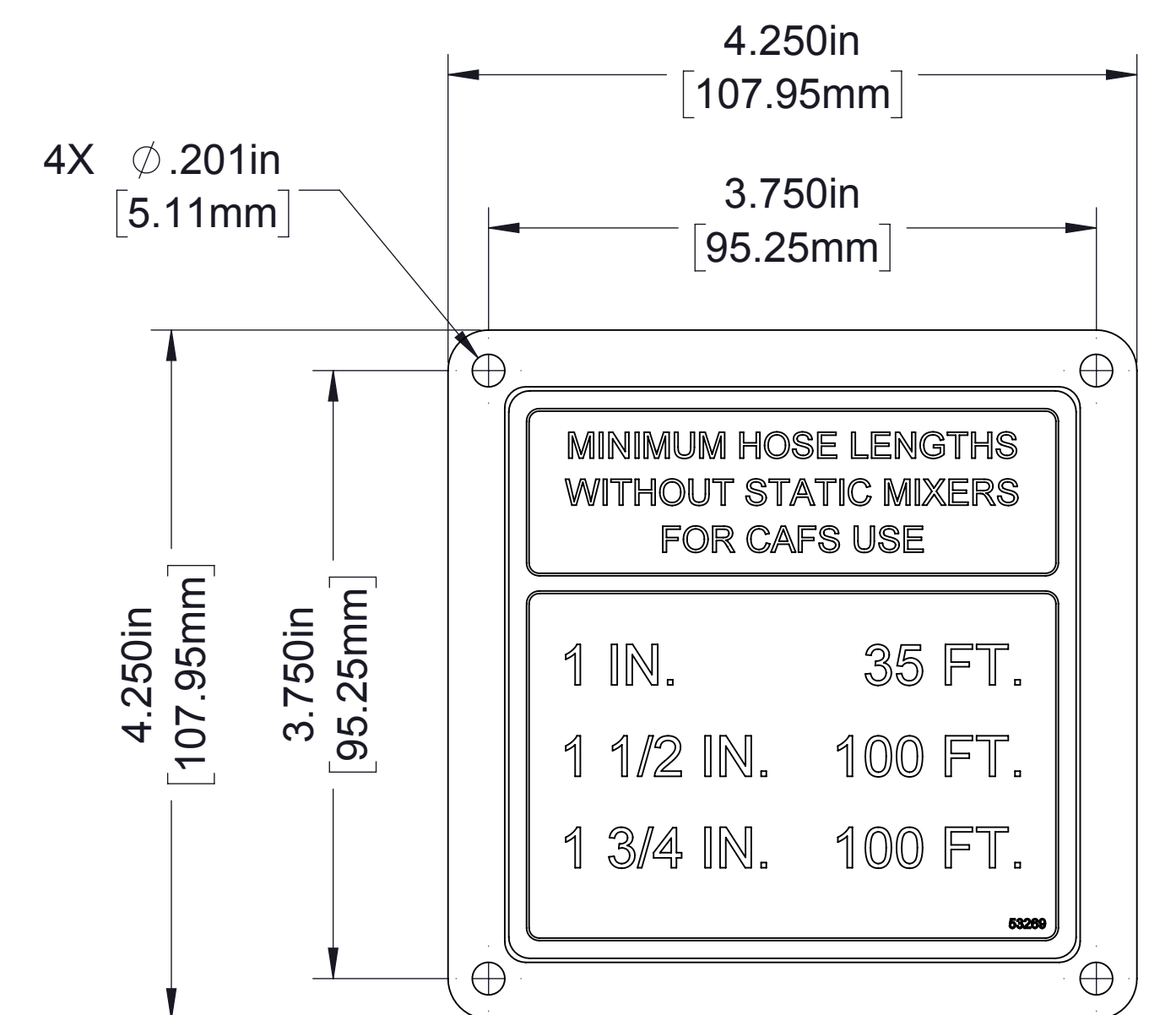

**Hose Length**

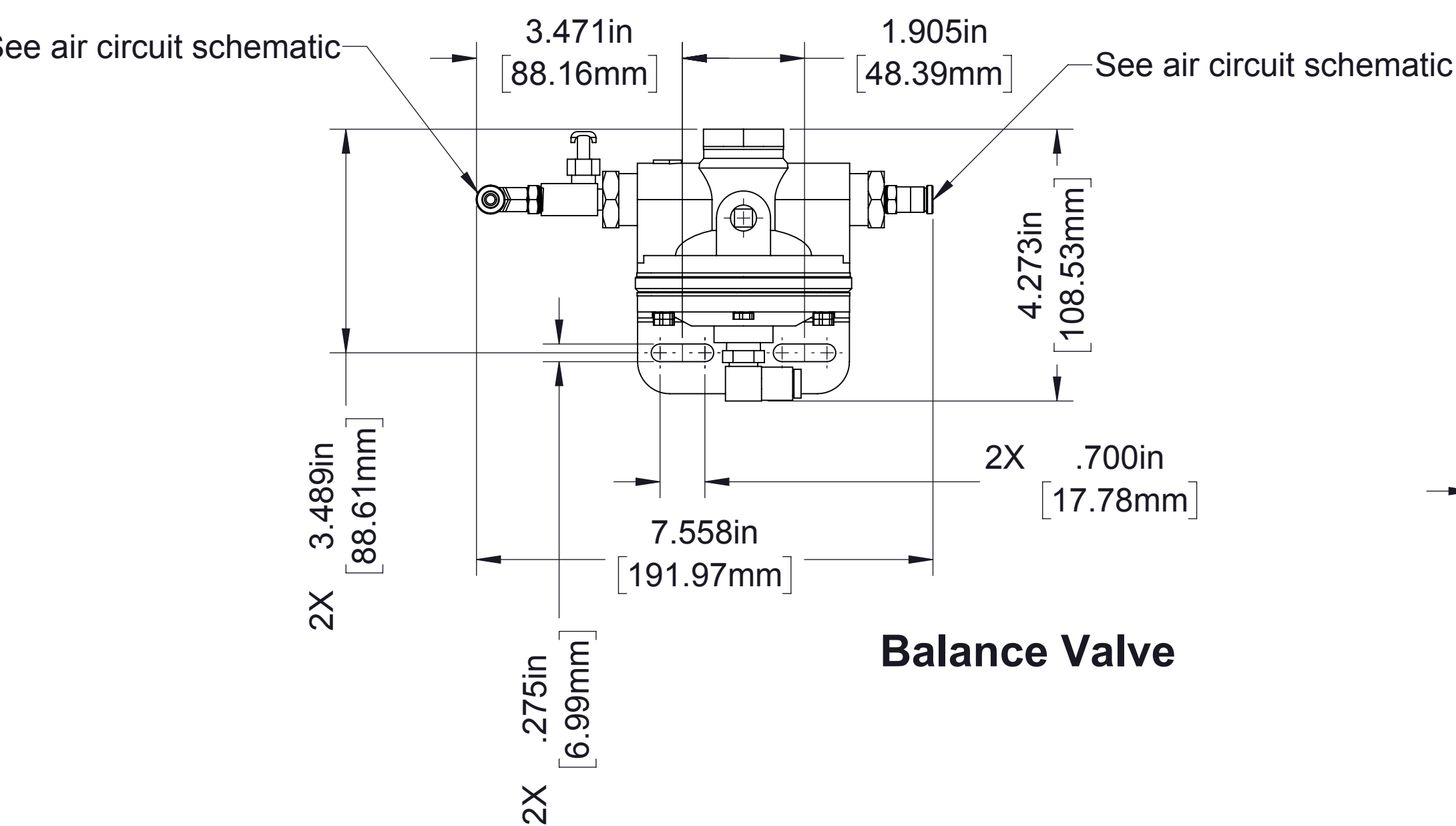

**Balance Valve**

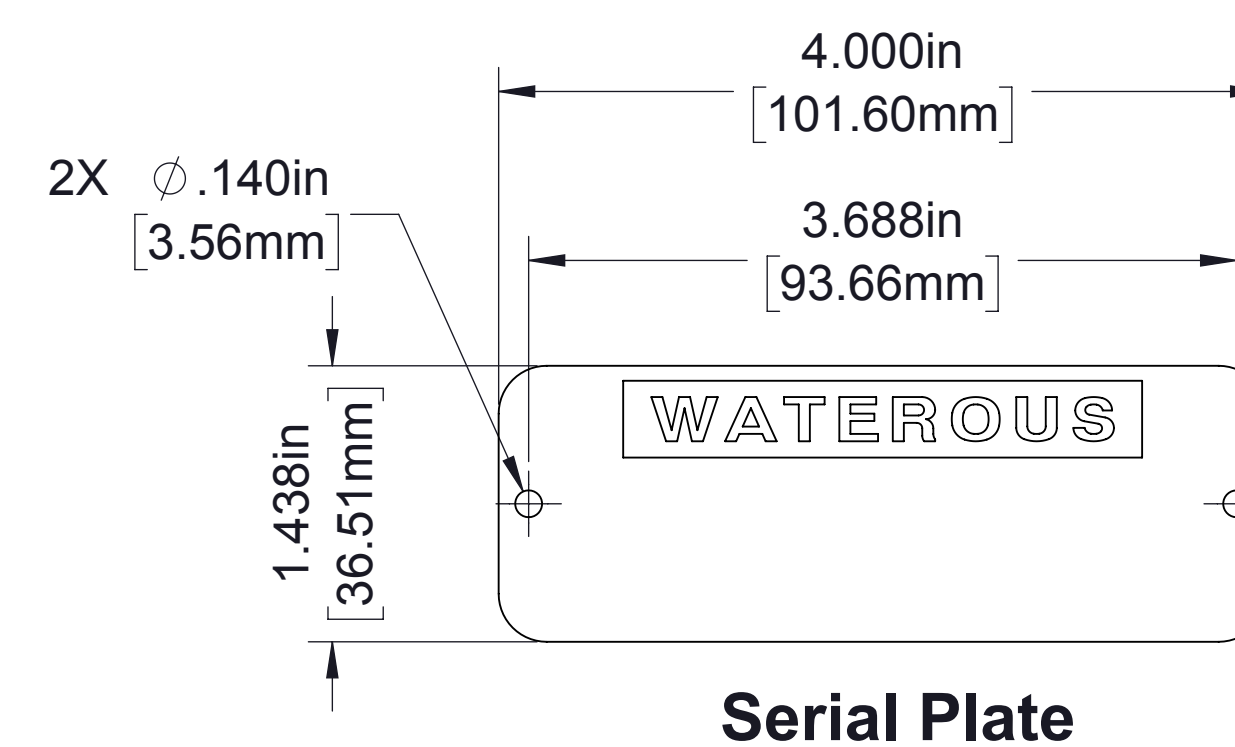
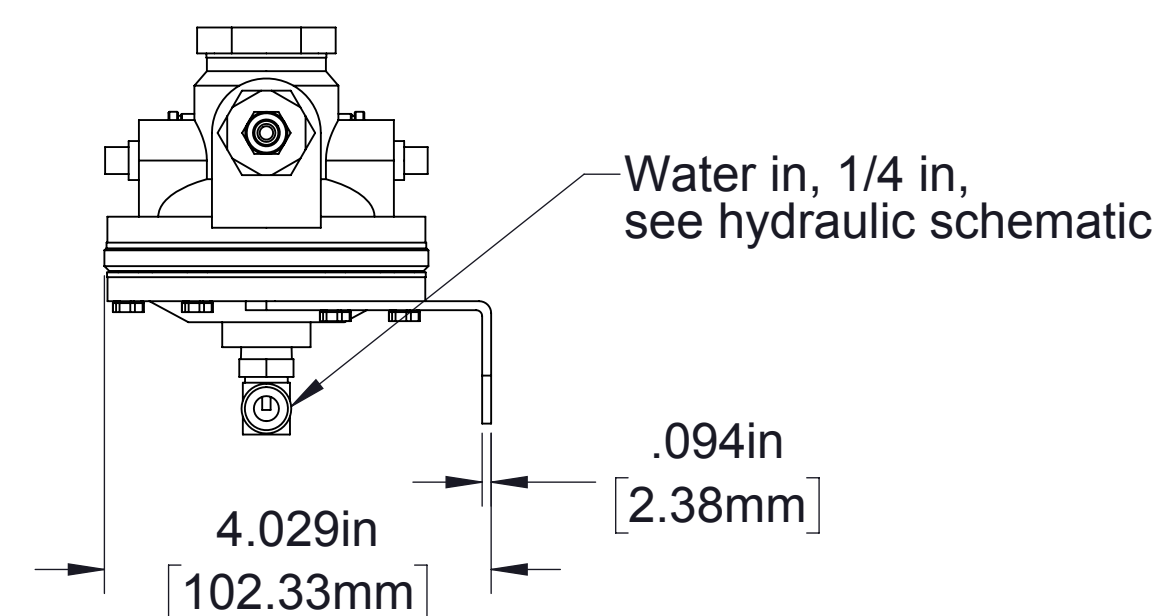

**Serial Plate**

**Panel Plates**







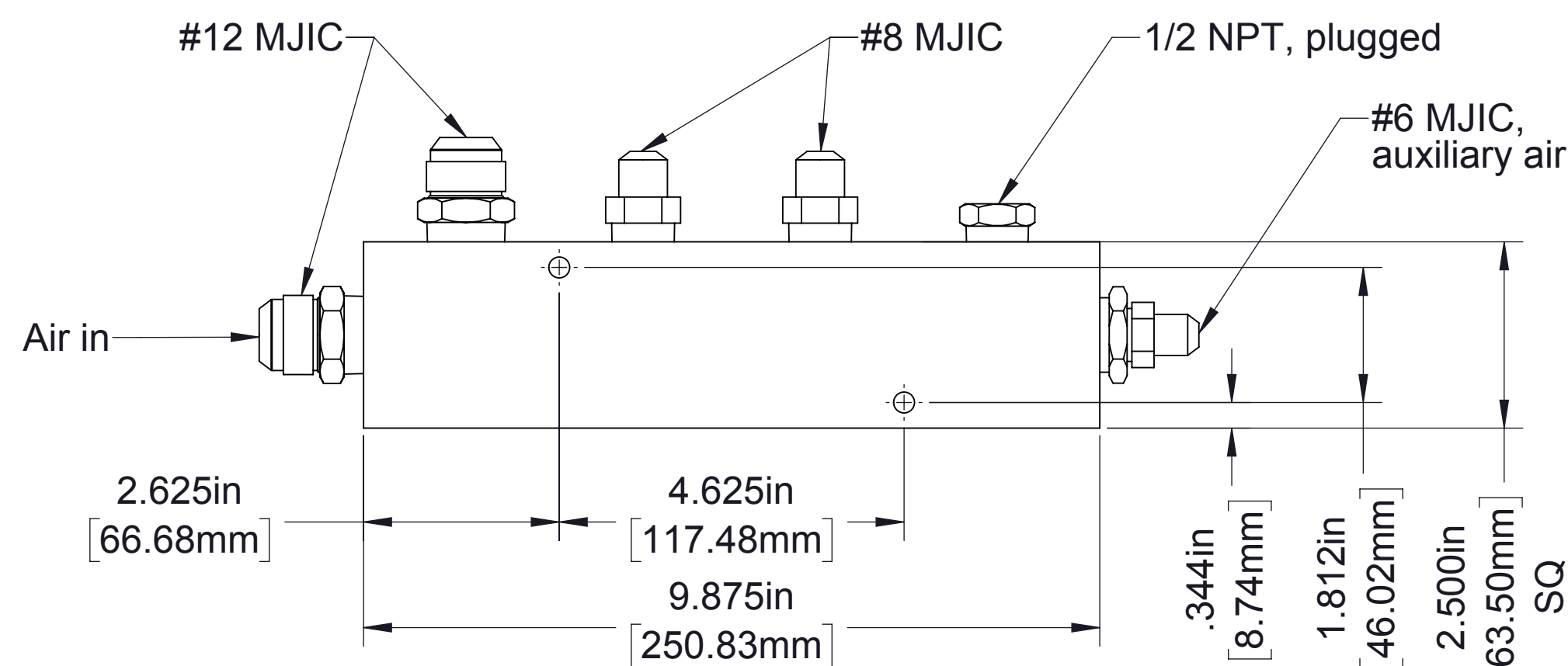
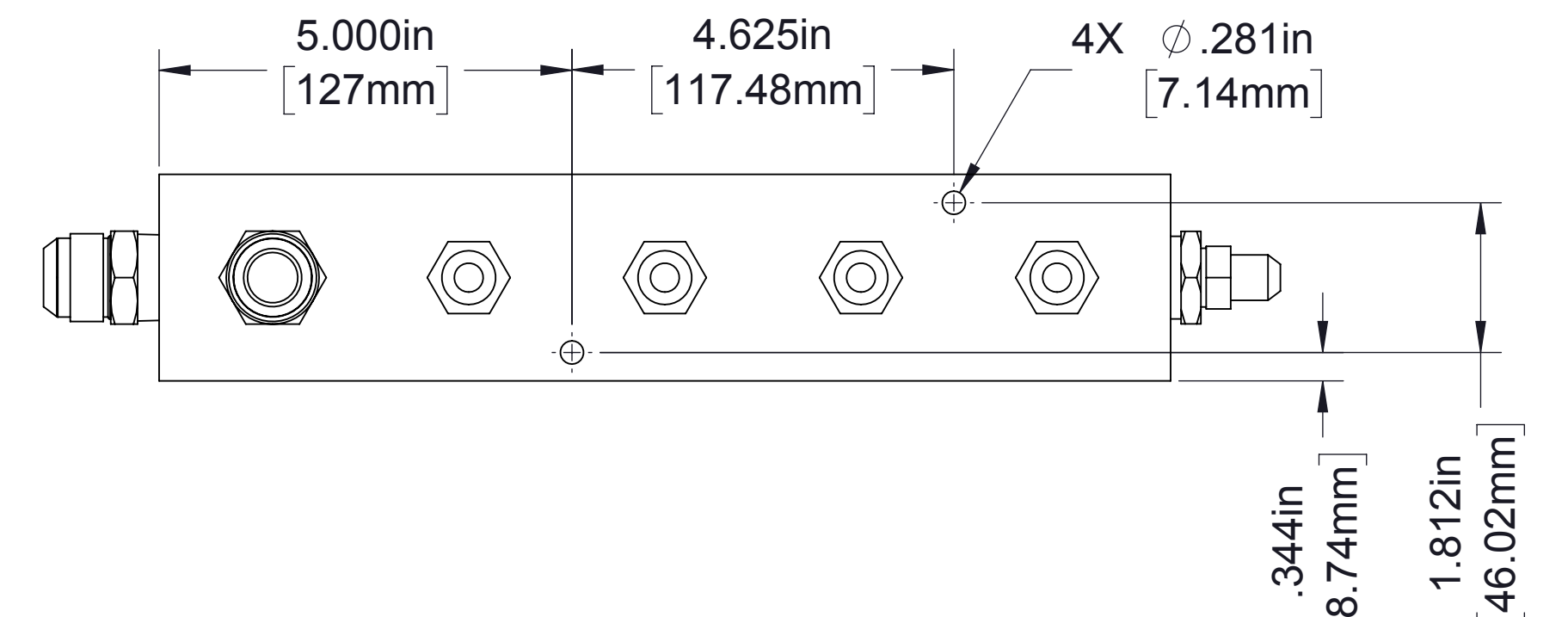
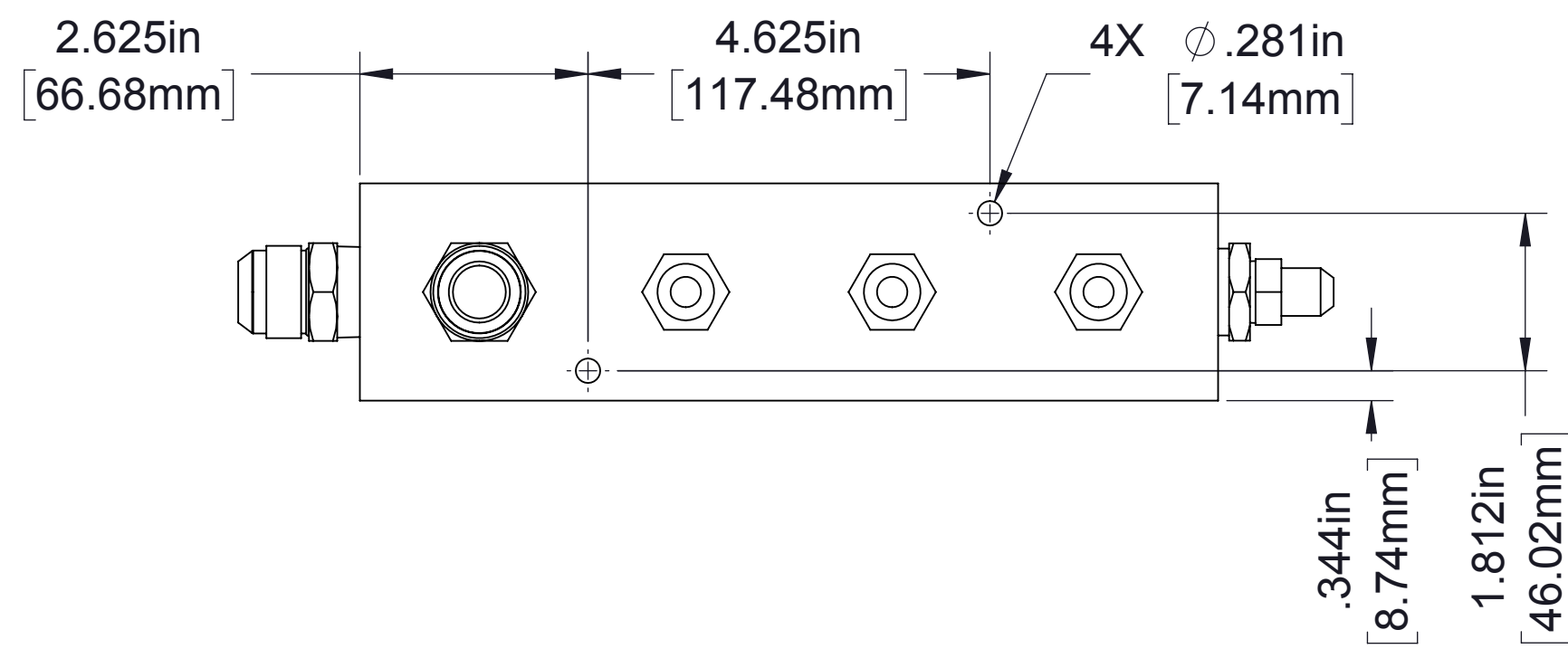
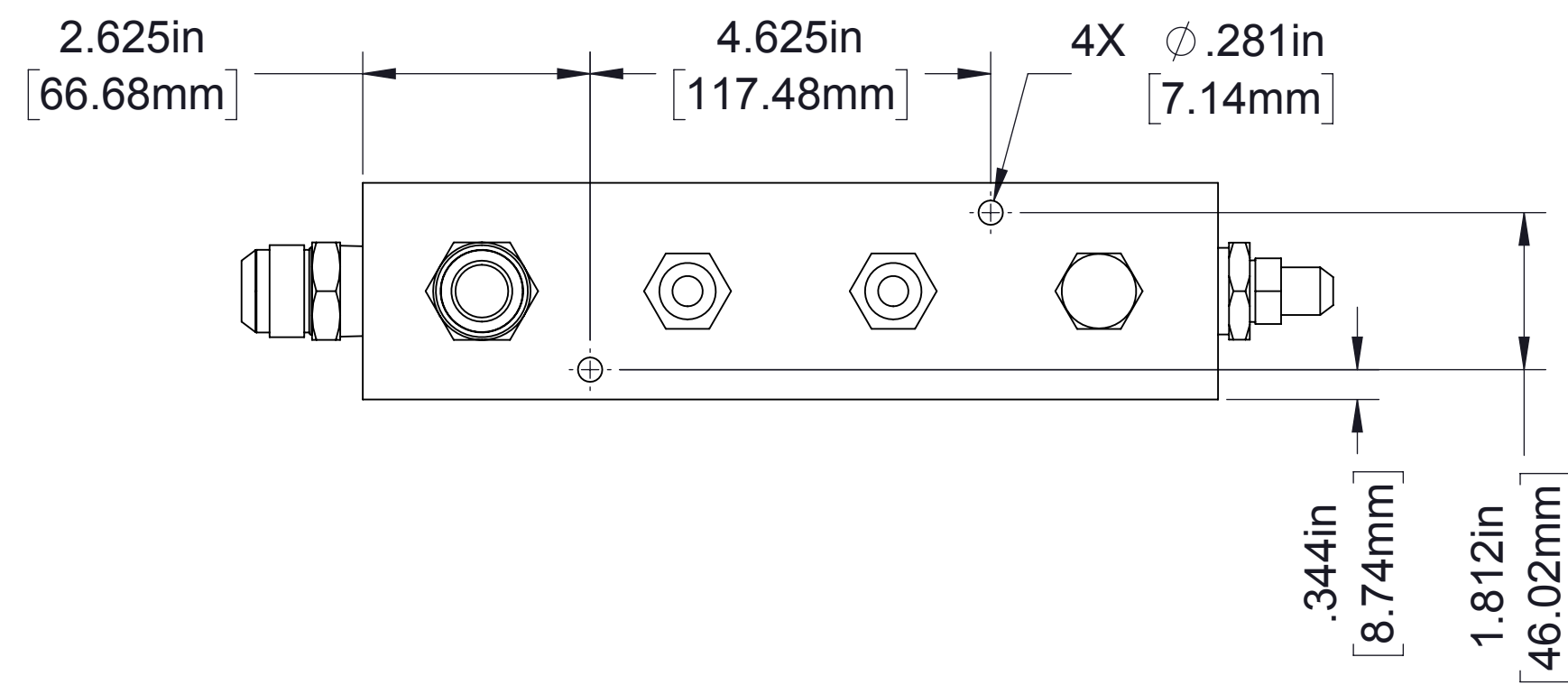

**3 Port Manifold,**  
order part number 83360-1A

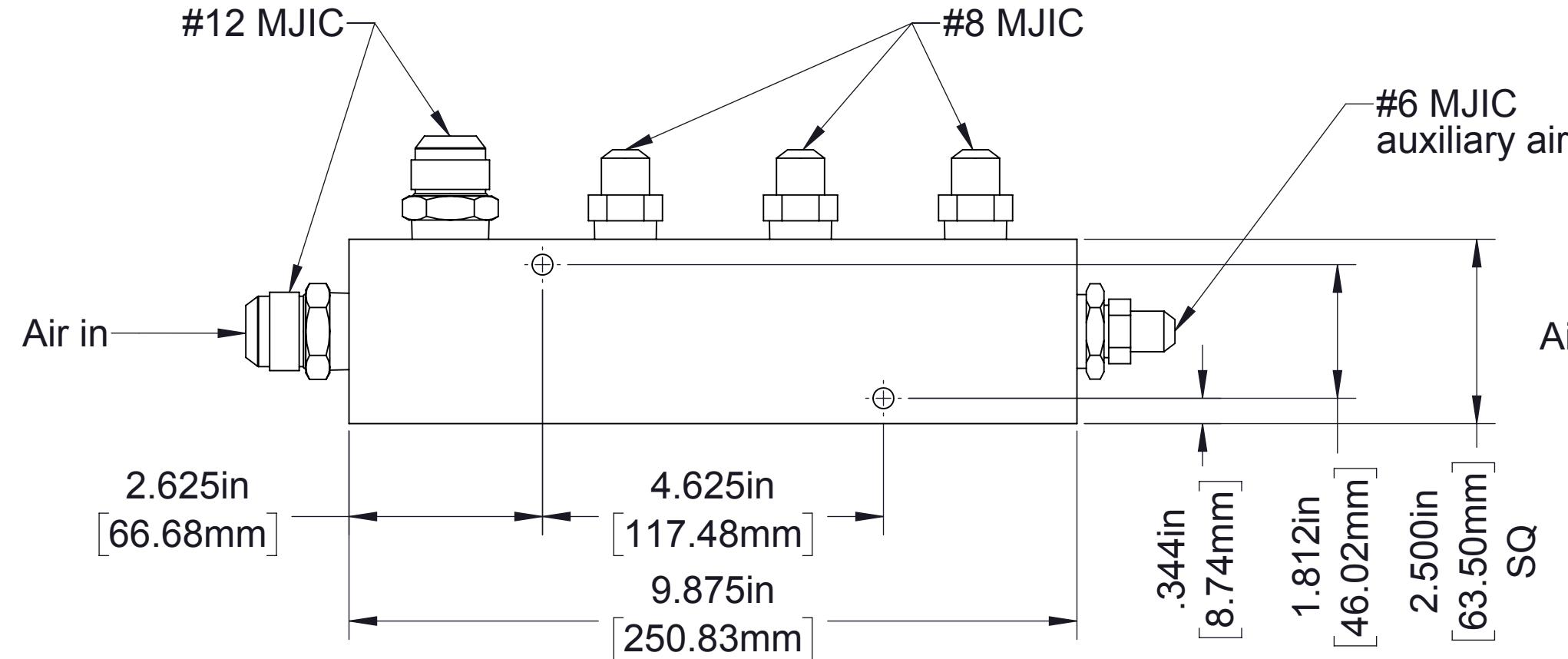

**4 Port Manifold,**  
order part number 83360-1B

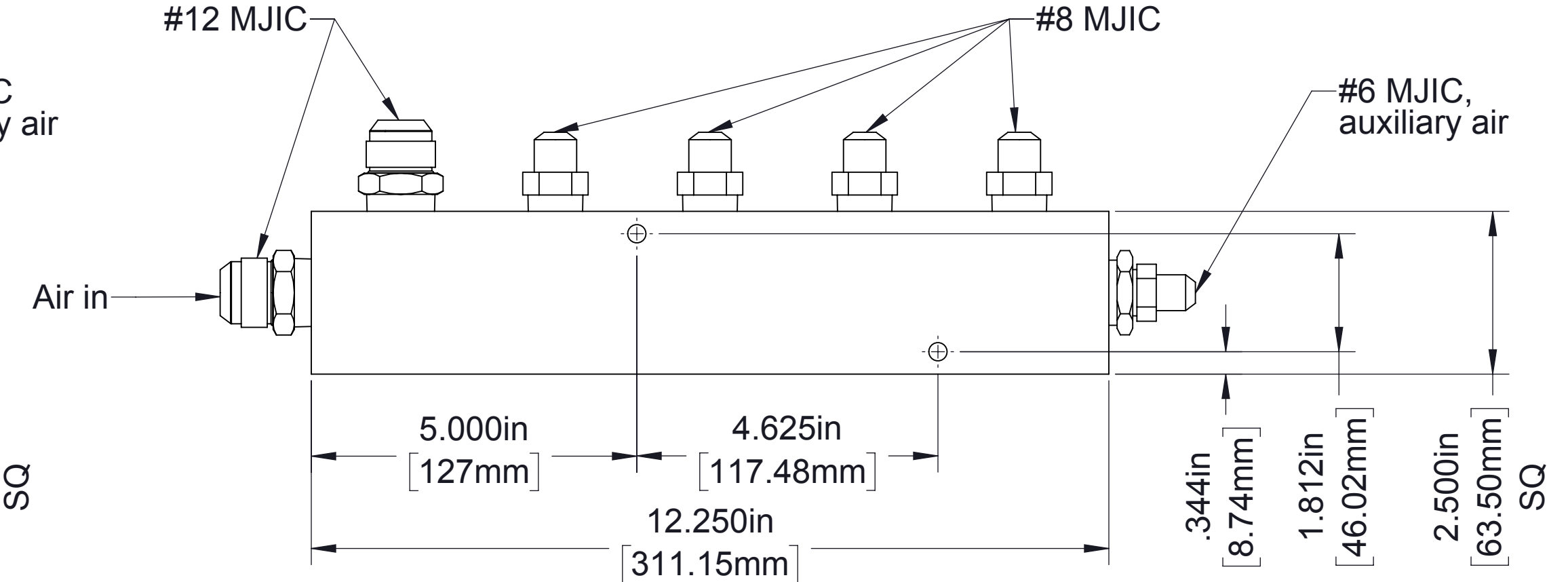

**5 Port Manifold,**  
order part number 83360-1C

## Optional Air Distribution Manifold

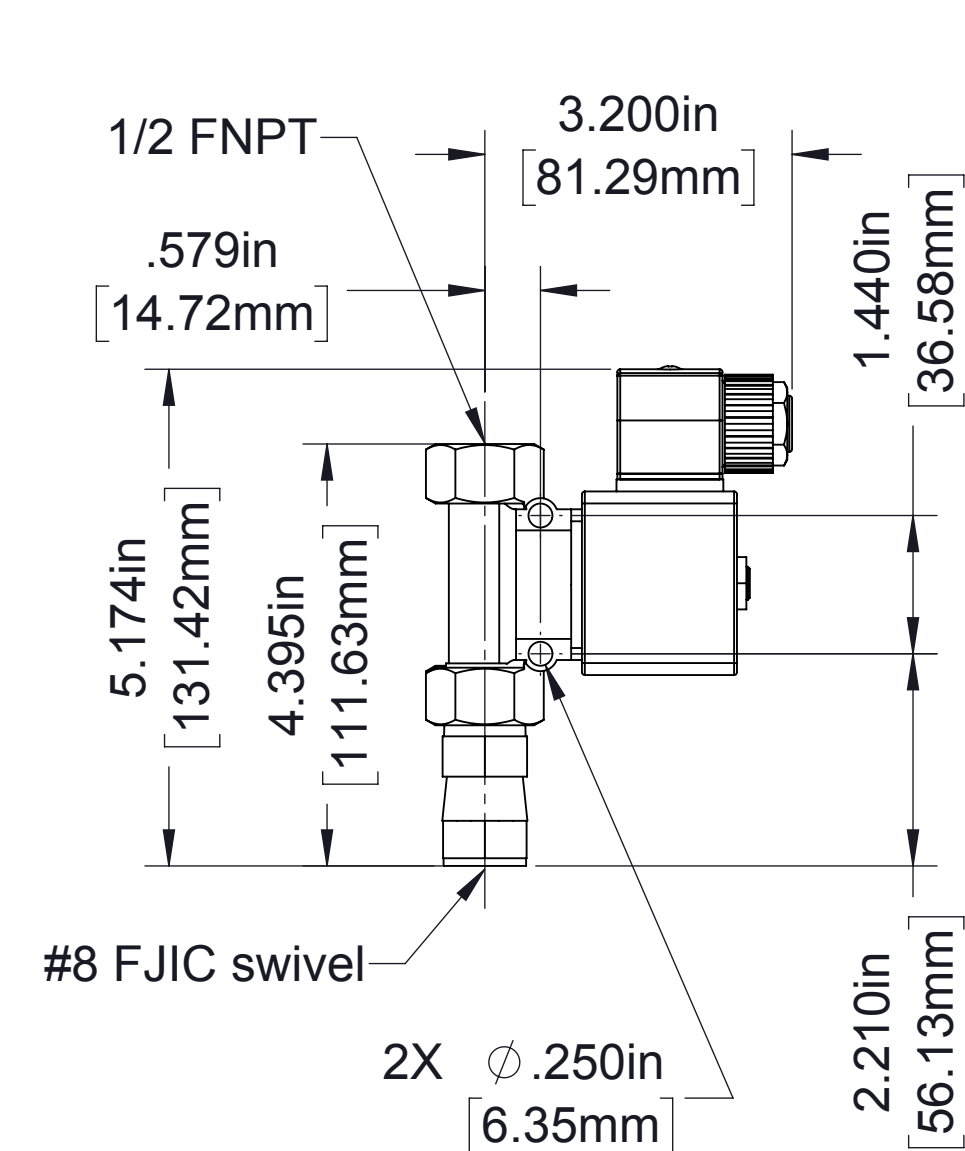

**1/2 in**

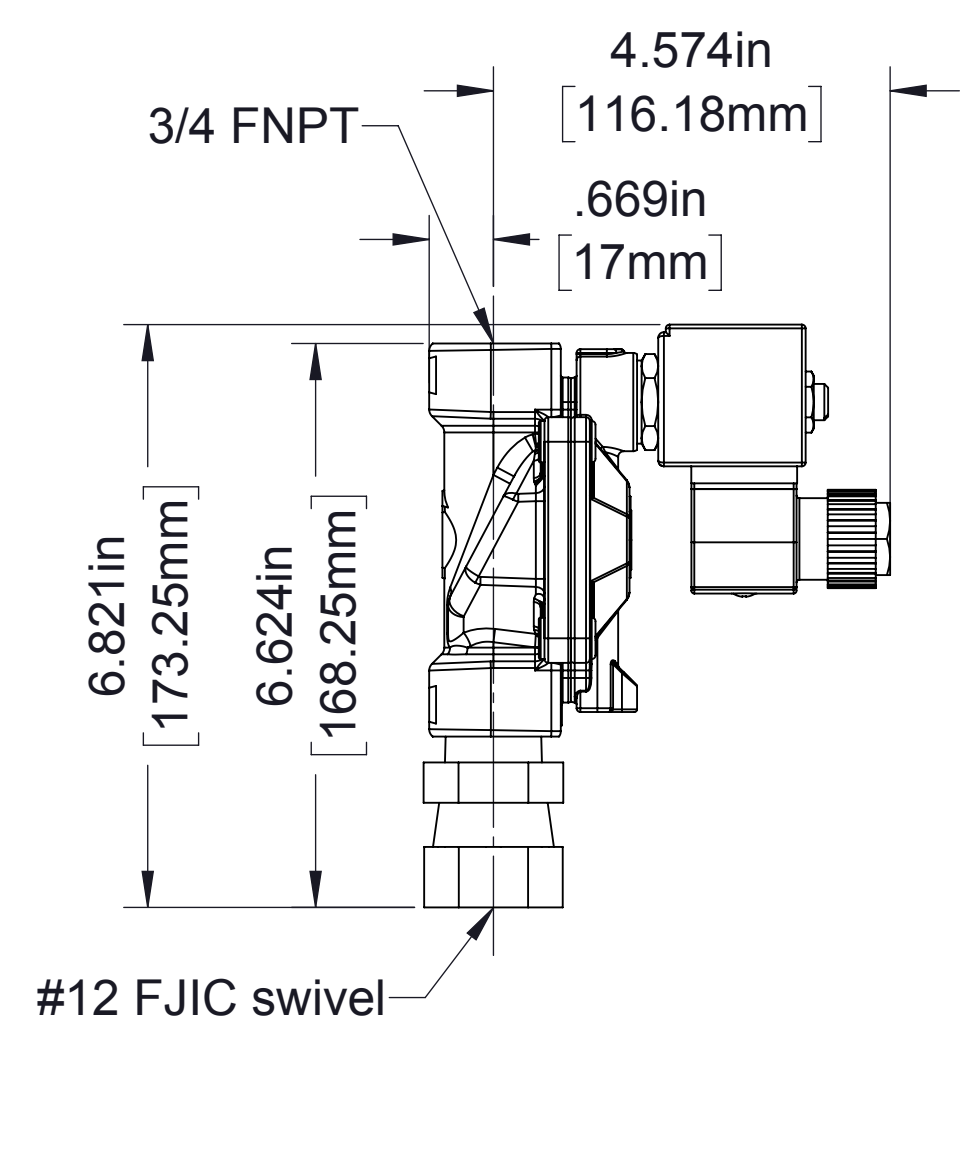

**3/4 in**

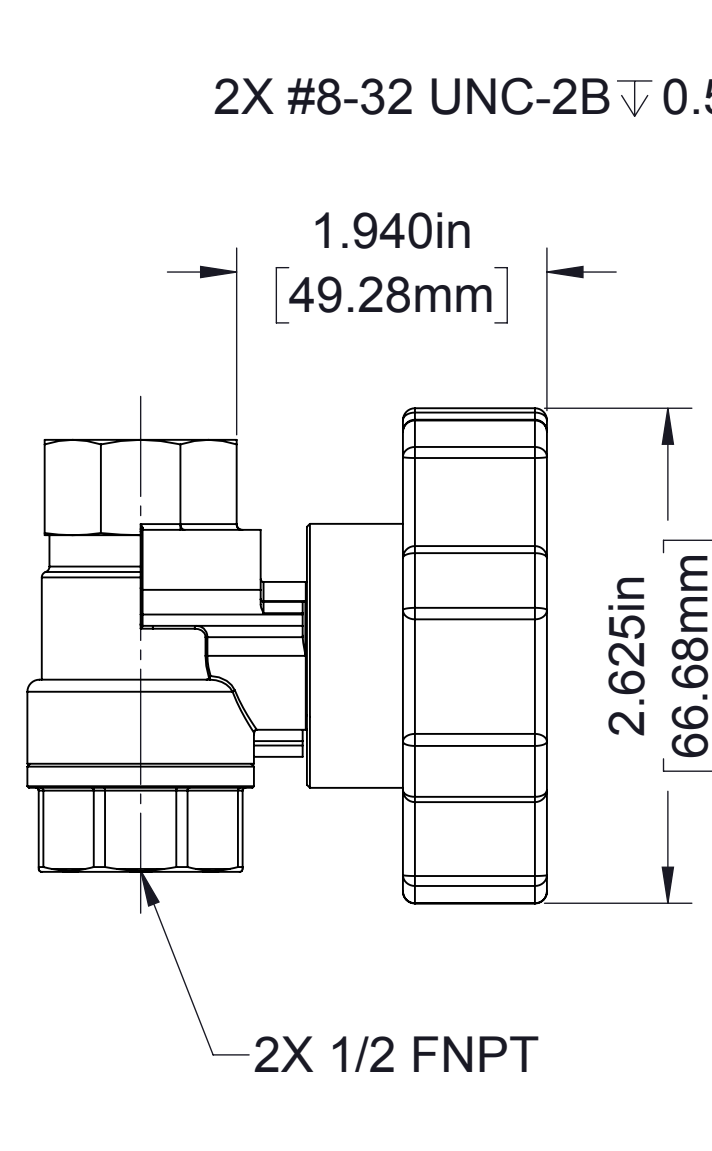

**1/2 in**

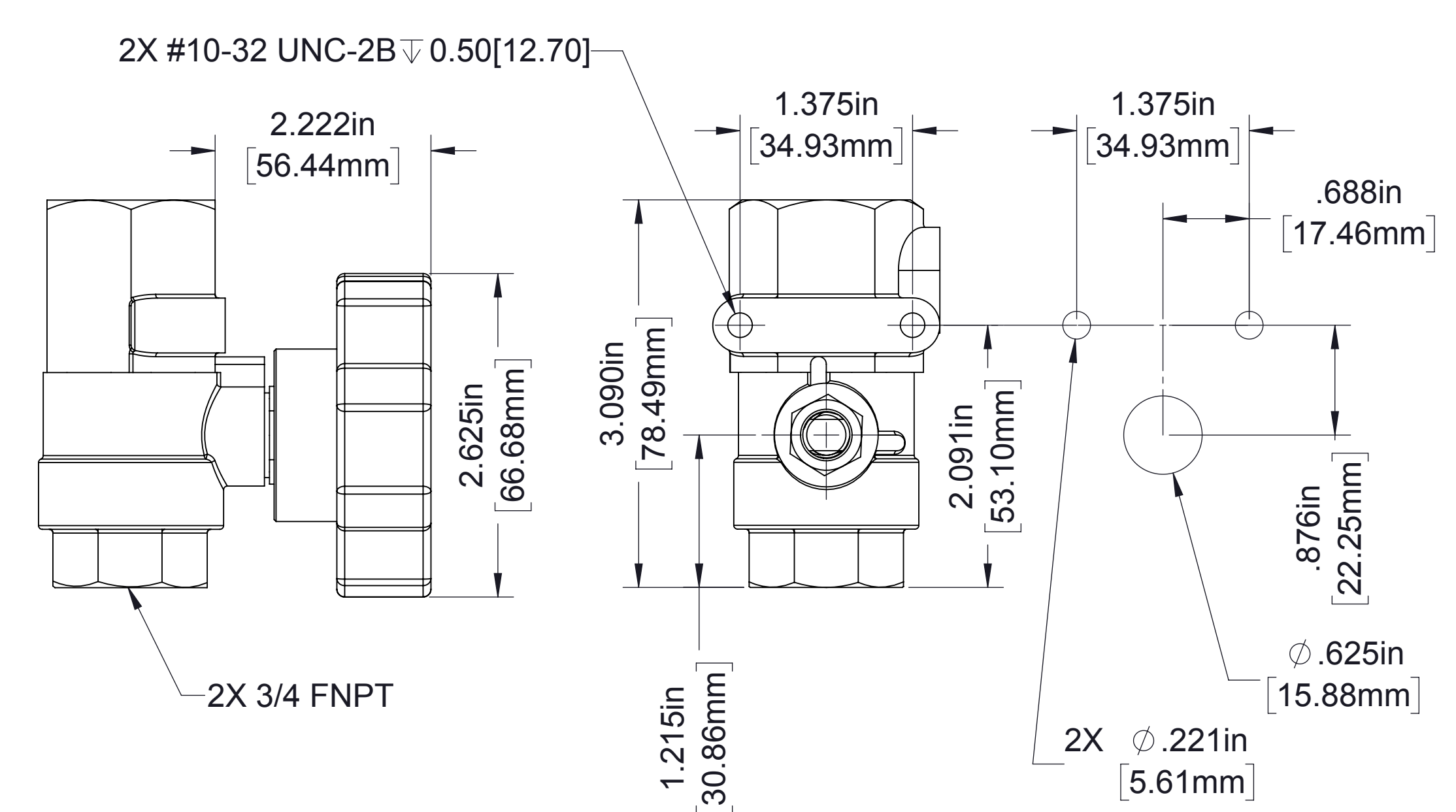
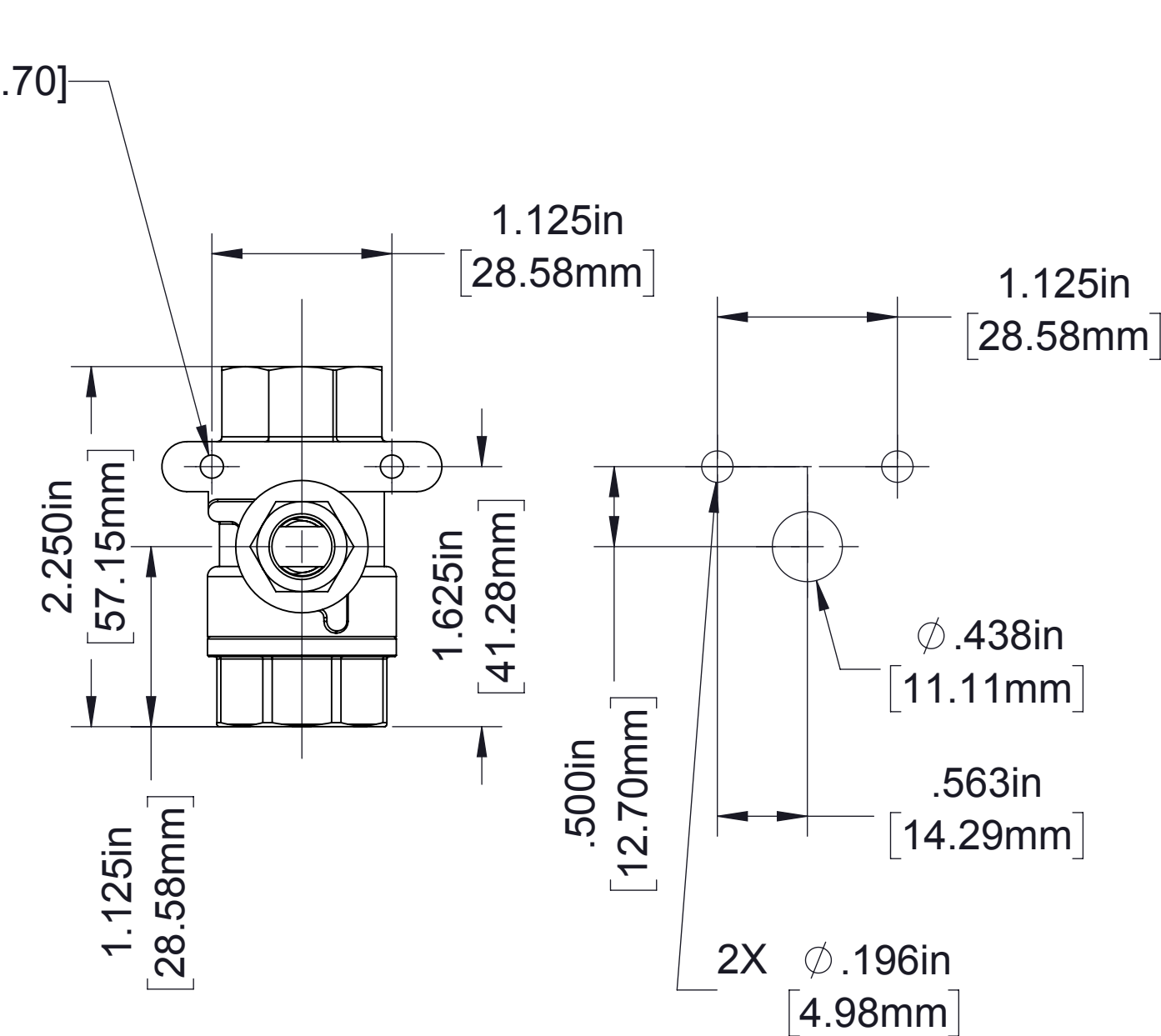

**3/4 in**

**Electric**

**Manual**

## Optional Air Valves

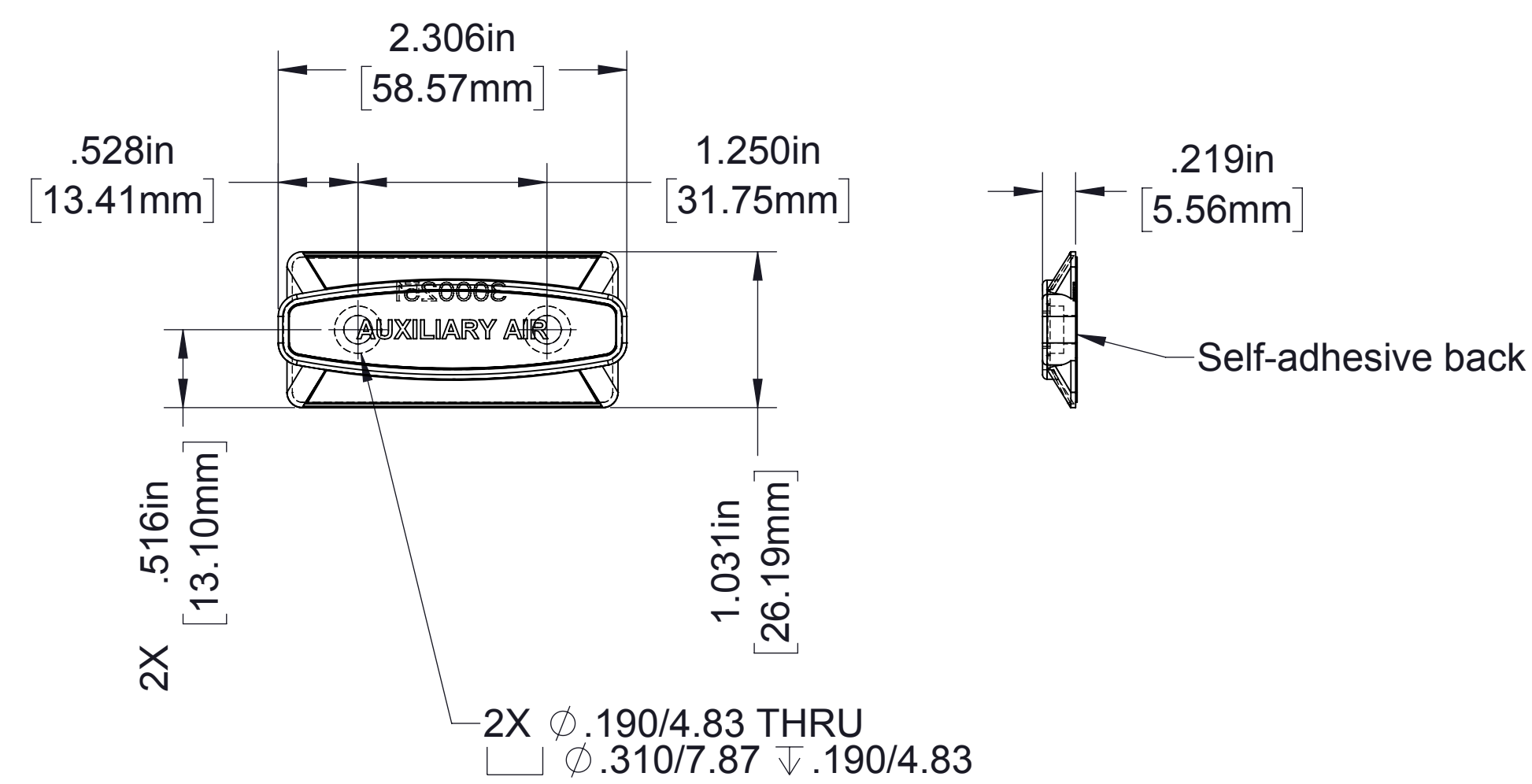

Label

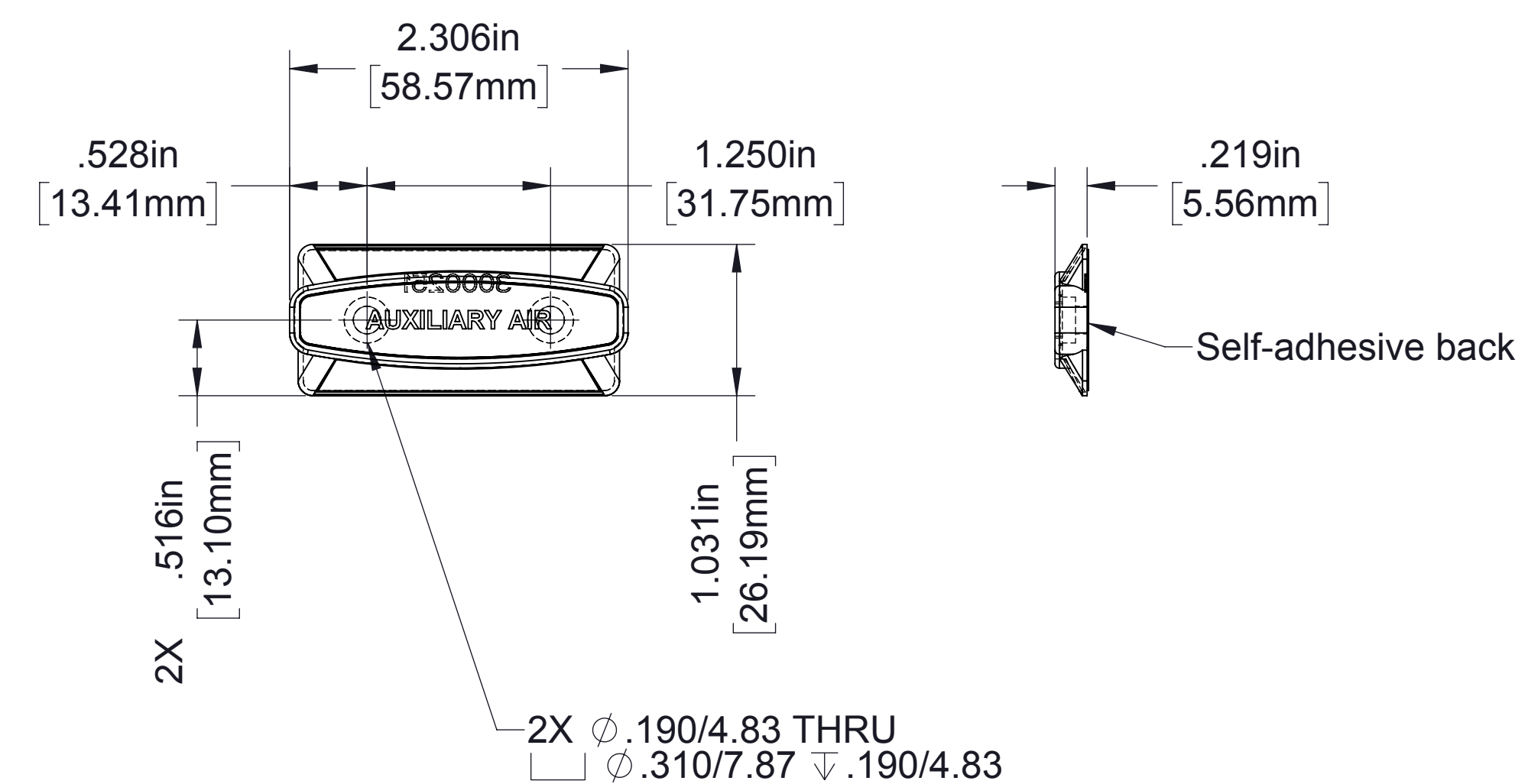

Label

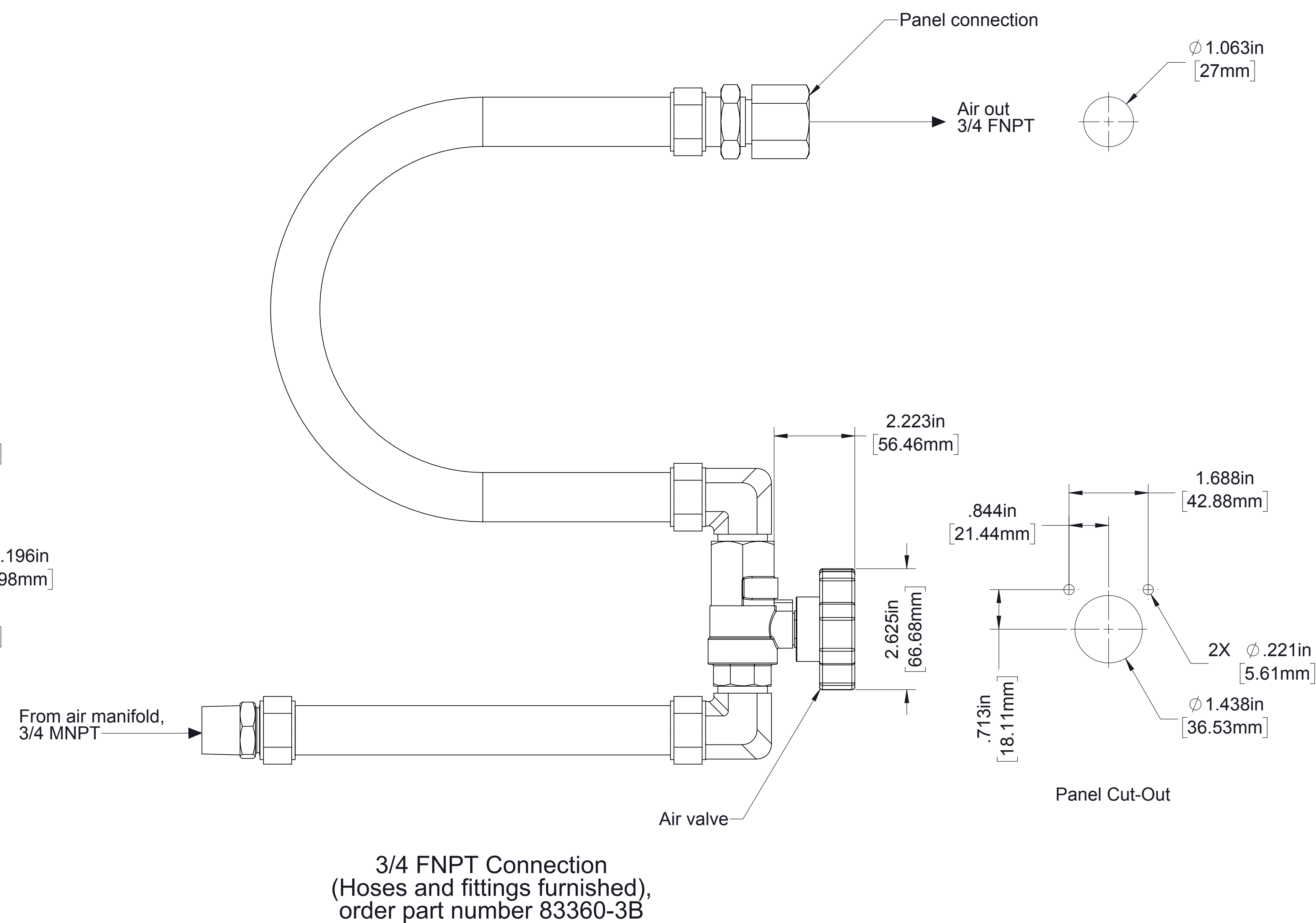
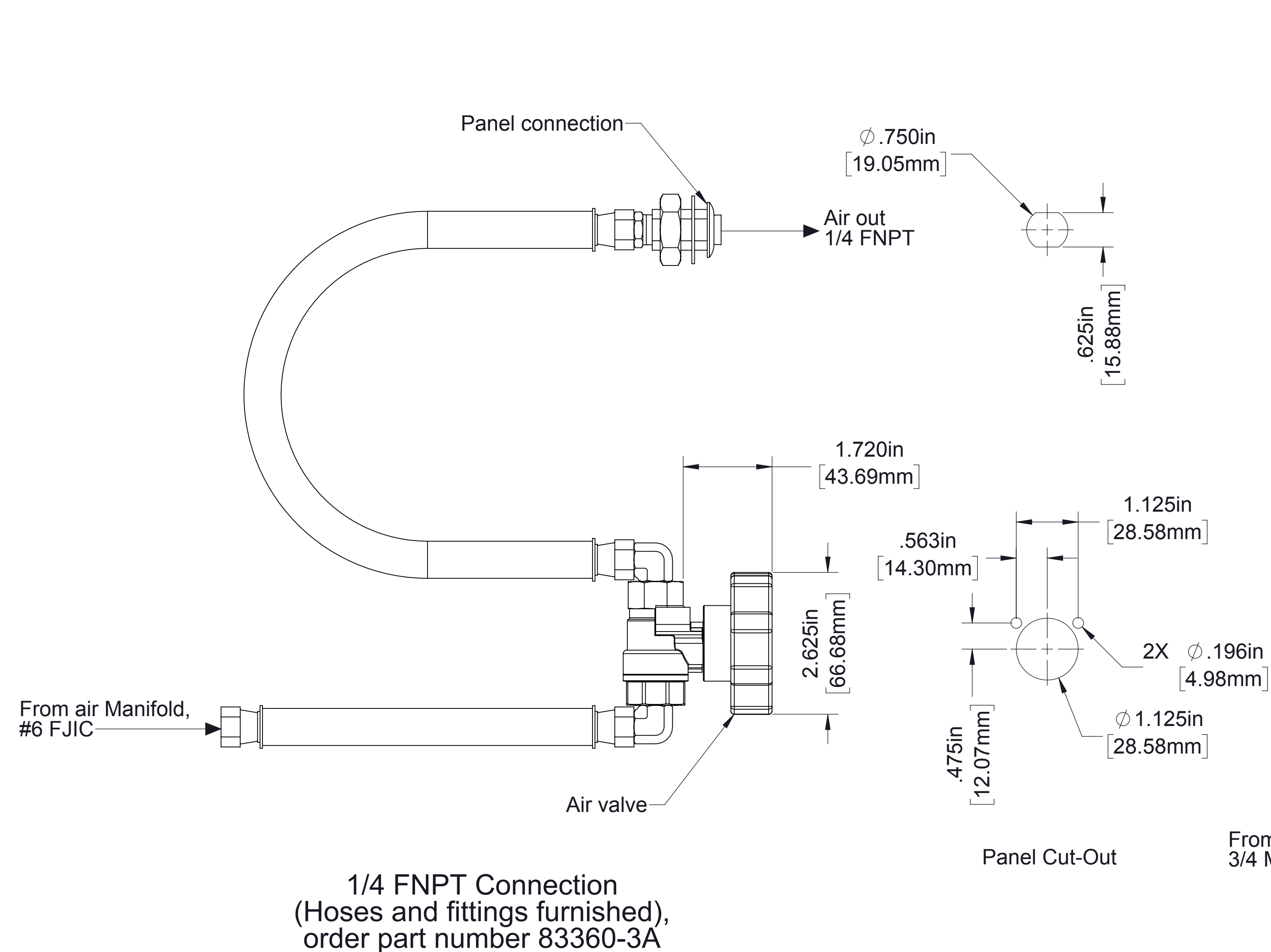

### Optional Auxiliary Air Connection



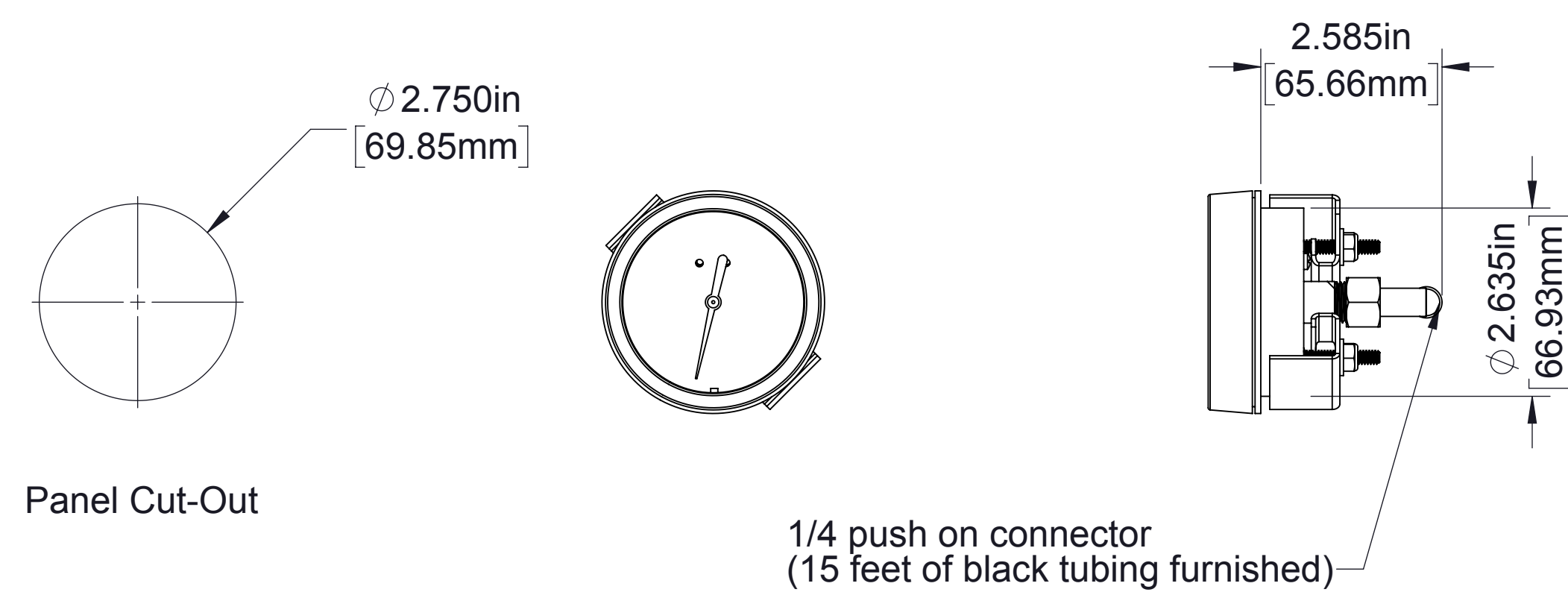

**Optional Air Pressure Gauge**  
Single Mpa scale order part number 83417-1A  
Dual PSI/Kpa scale order part number 83417-1B

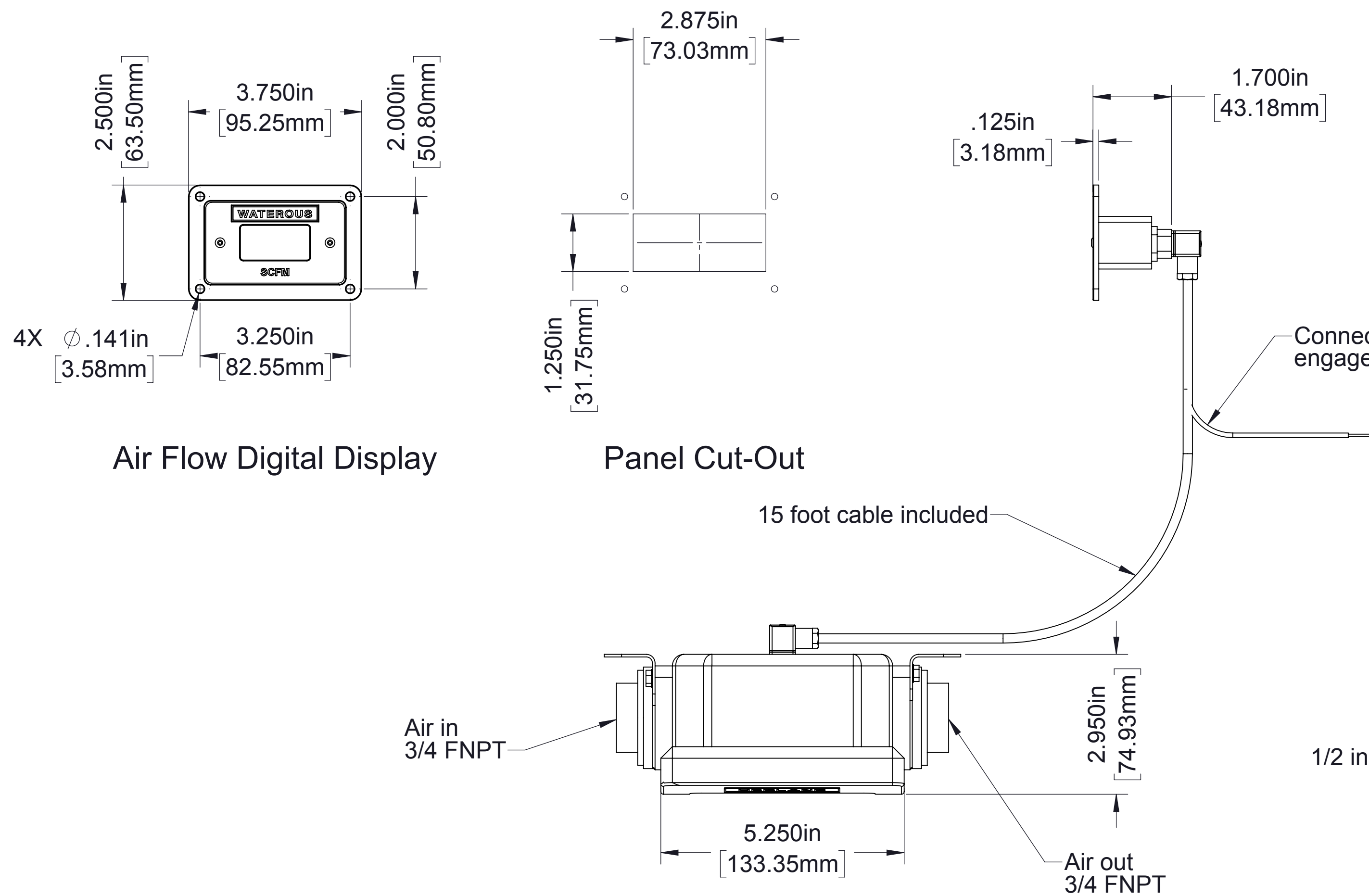
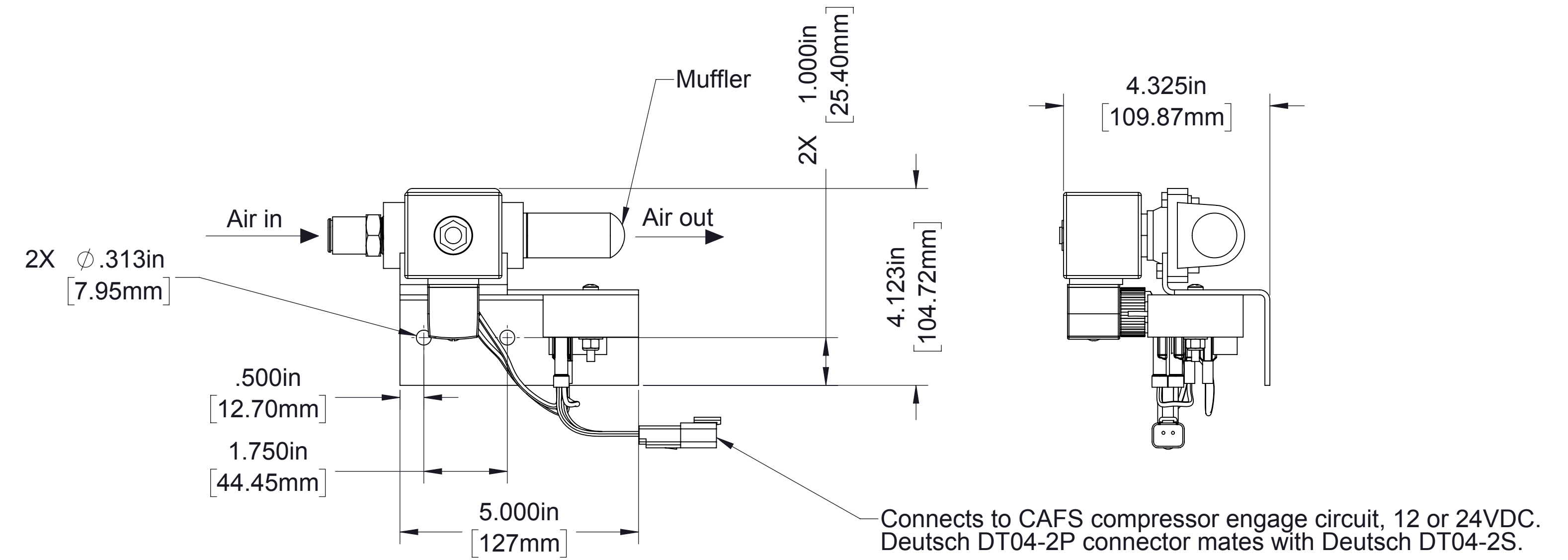

**Air Flow Digital Display**

**Panel Cut-Out**

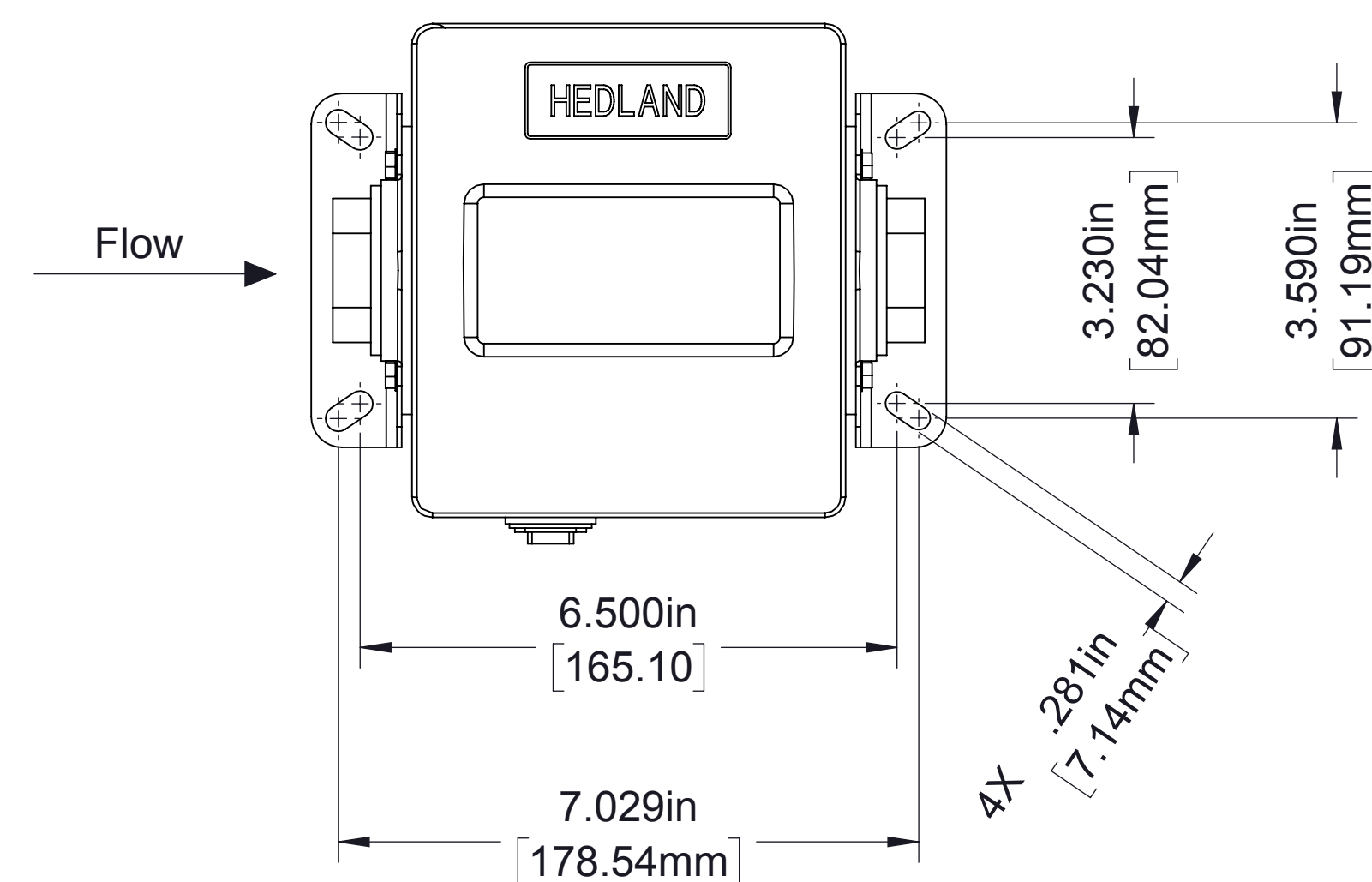

**Air Flow Meter**

**Optional Digital Air Flow Meter**  
Order part number Q-0390024 (12V)

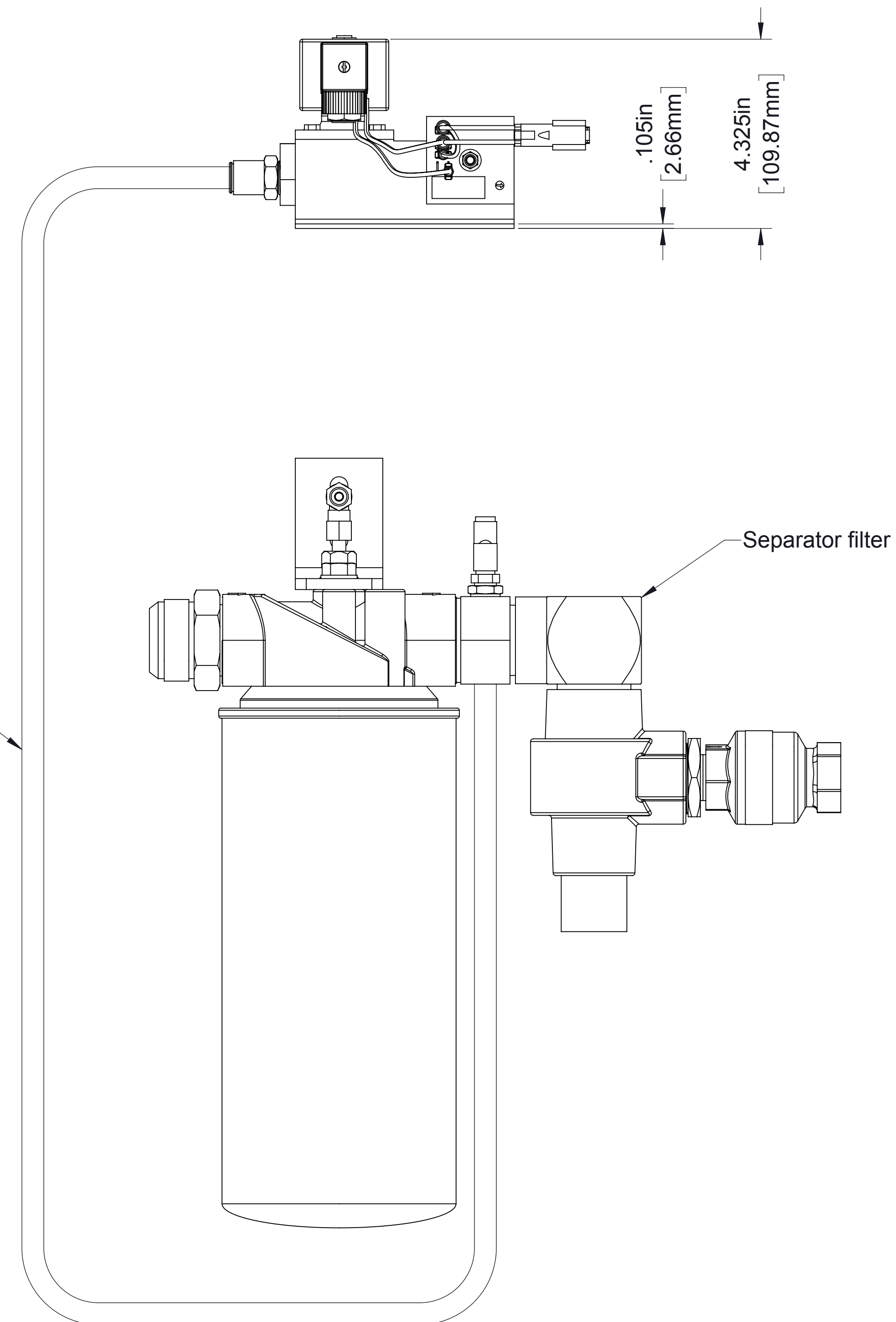

**Sump Vent**

Vents compressor pressure for 10 seconds at start-up to prevent engine stalling.  
order part number 83293-2A (12V) or 83293-2B (24V).

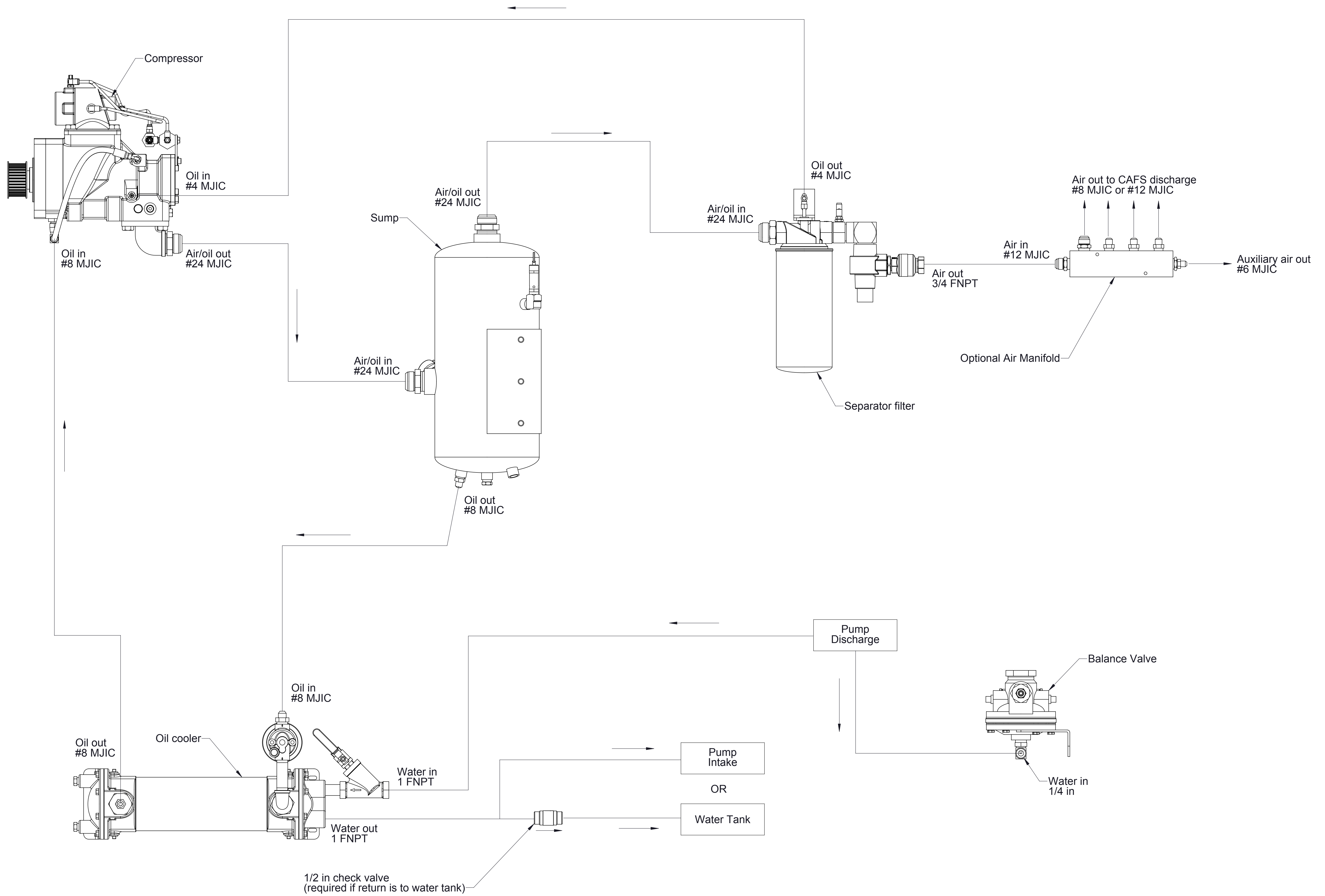

Hydraulic Schematic



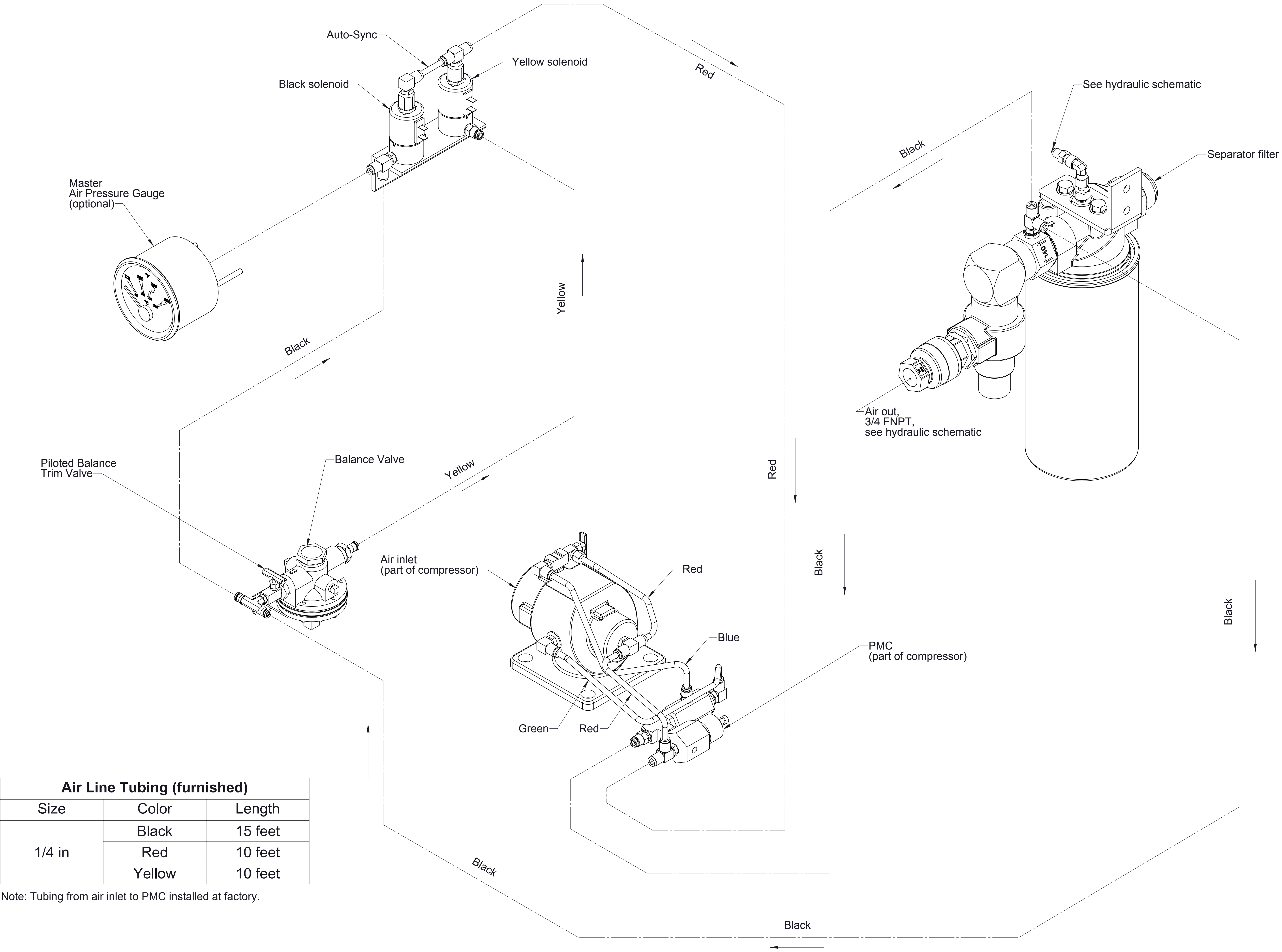

Air Circuit Schematic

