

Model 150-ESD CAFS as used with TC22 Series PTO's

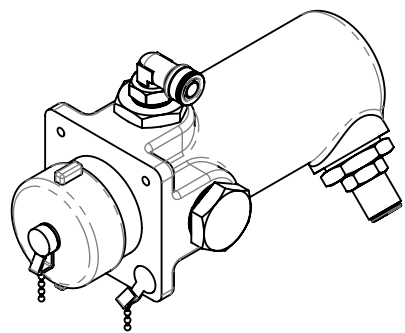

Optional Panel Strainer

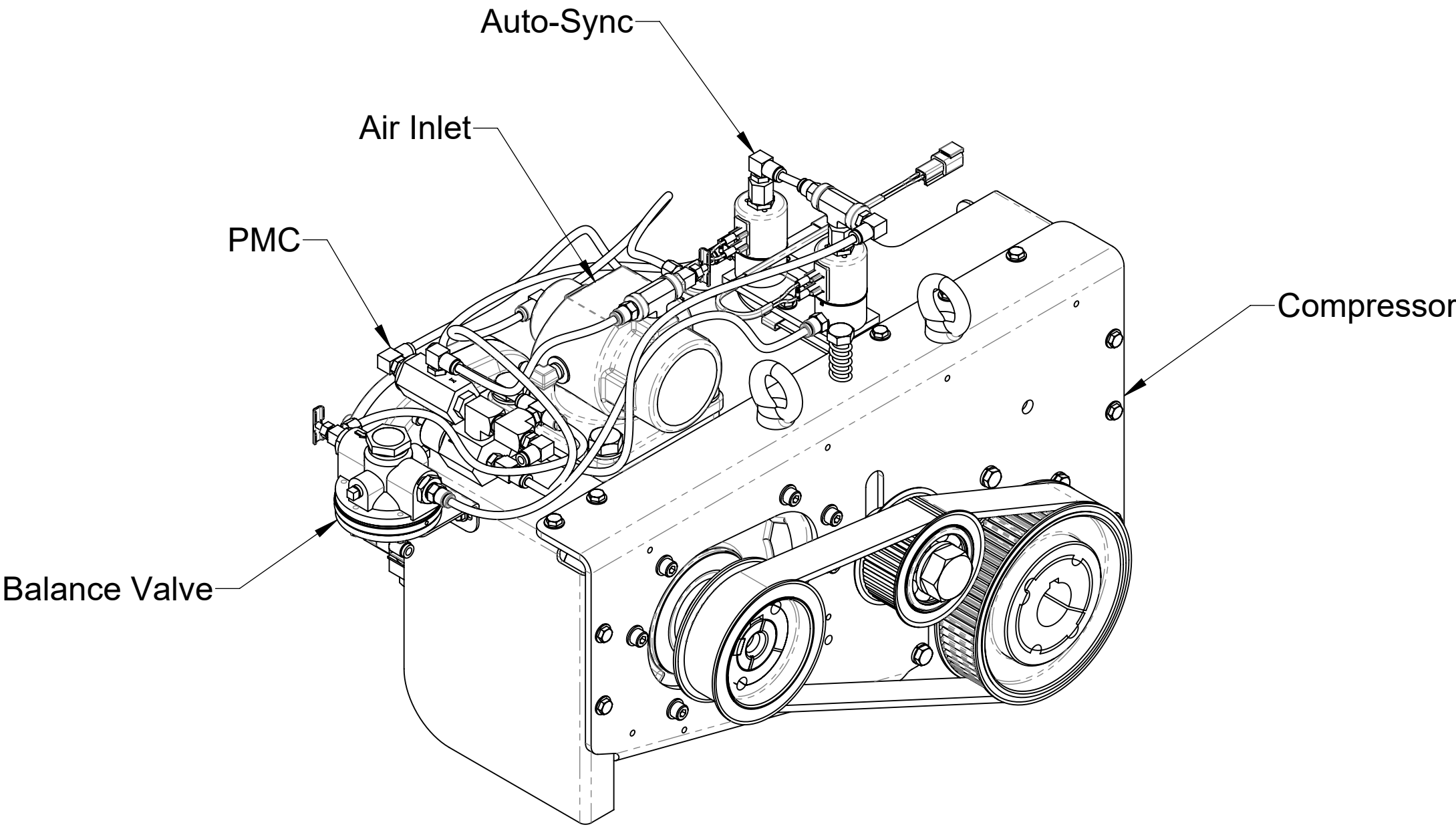
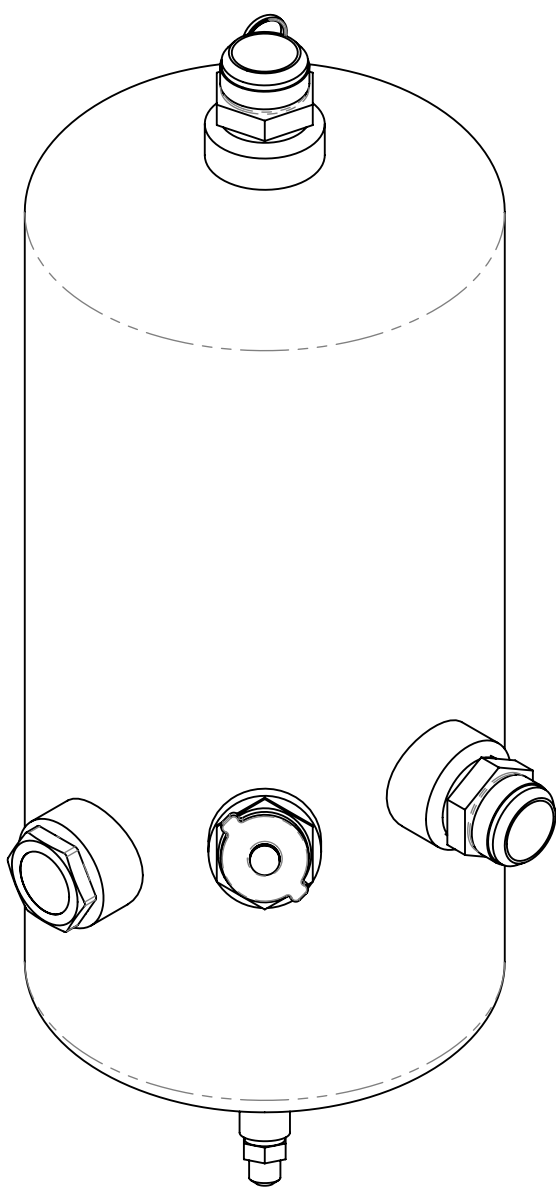

Sump

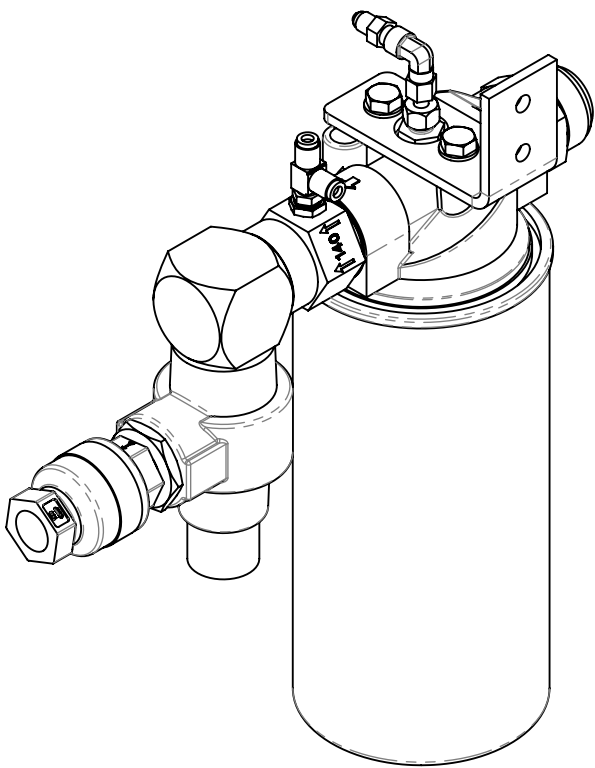

Separator Filter

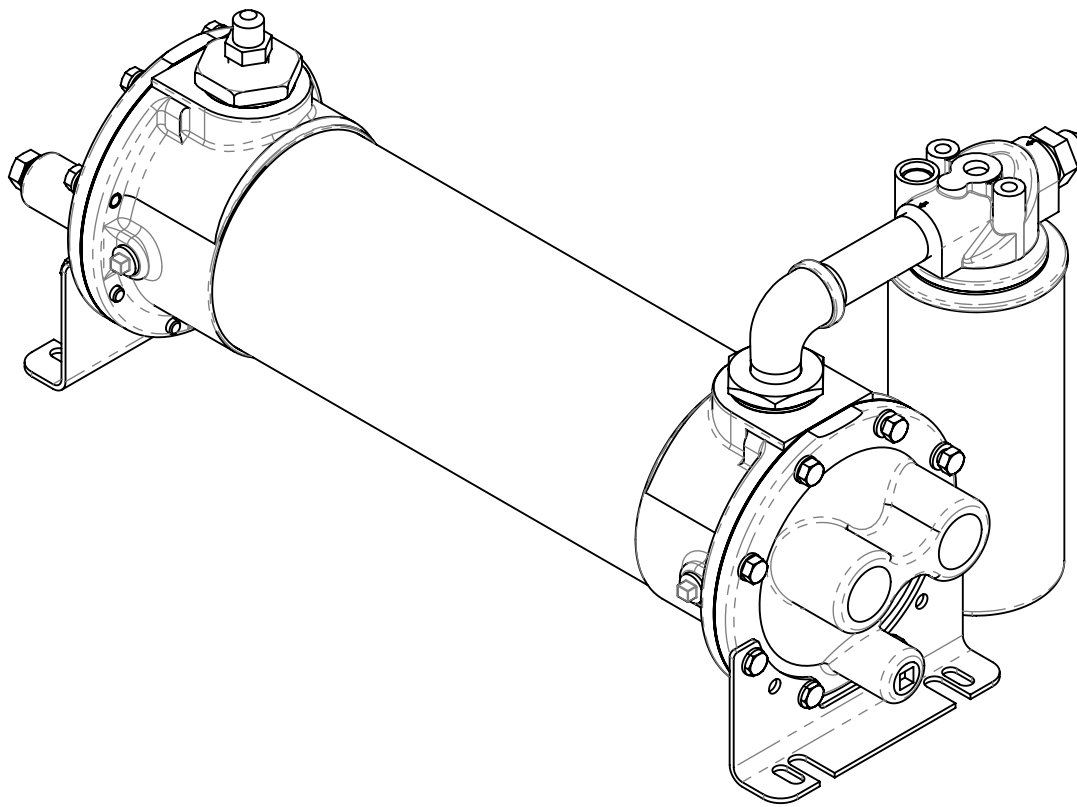

Oil Cooler/Filter

Standard Components:	Page
Mounted:	
Pump and Transmission:	
• Input and Output Shaft Driveline	2
• Input Shaft Only Driveline	3
• Available Ratios and Drop Dimensions	4
• Mounting Bracket Attachment Locations	5
Shipped Loose:	
• Air Filter	6
• Oil Temperature Gauge	6
• Panel Plates	7
• Sump (Oil Reservoir)	8
• Separator Filter	9
• Oil Cooler	10
Optional Components:	
• Panel Mounted Oil Cooler Water Strainer	10
• Air Distribution Manifolds and Valves	11
• Auxiliary Air Connection	12
• Air Pressure Gauge	13
• Digital Flow Meter	13
• Oil Inject Check Valve	See DPL83810
• Hose and Fitting Kit	See DPL83810
CAF Discharge:	
• Air Discharge Check Valve Kits	See DPL83477
• ICS Valves	See DPL83478
• Static Mixers	See DPL83603
• Manifolds	See DPL83682
Foam Pumps:	
• Models Aquis 1.5, 3.0 or 6.0	See F-1031-2447
Schematics:	
Hydraulic:	
• In-Line Oil Cooler Strainer	14
• Panel Mounted Oil Cooler Strainer	15
• Air Circuit	16
• Electrical	17

Table 1 - Available Drivelines / Models								
Driveline			Optional End Yokes and Companion Flanges Available from Waterous (See DPL83861 for Dimensions)				PTO Models	
Type	Size	Spline	Yoke		Cross and Bearing Kit	Companion Flange		TC22B TC22C TC22D TC22E TC22F
			Spicer Series	Part Number		Spicer Series	Part Number	
Extra Heavy Duty	2.35 Inch	2.35-46T Involute	1710	V 2837	V 2839	1480/1610	V 3719	
			1810	V 2838	V 2840	1710/1810	V 3619	
			SPL140	V 3388	V 3389	--	--	

Notes:
1. See table 2 on page 4 for ratios.
2. Maximum drive shaft length: 45 inches. Maximum u-joint angle: 3°.

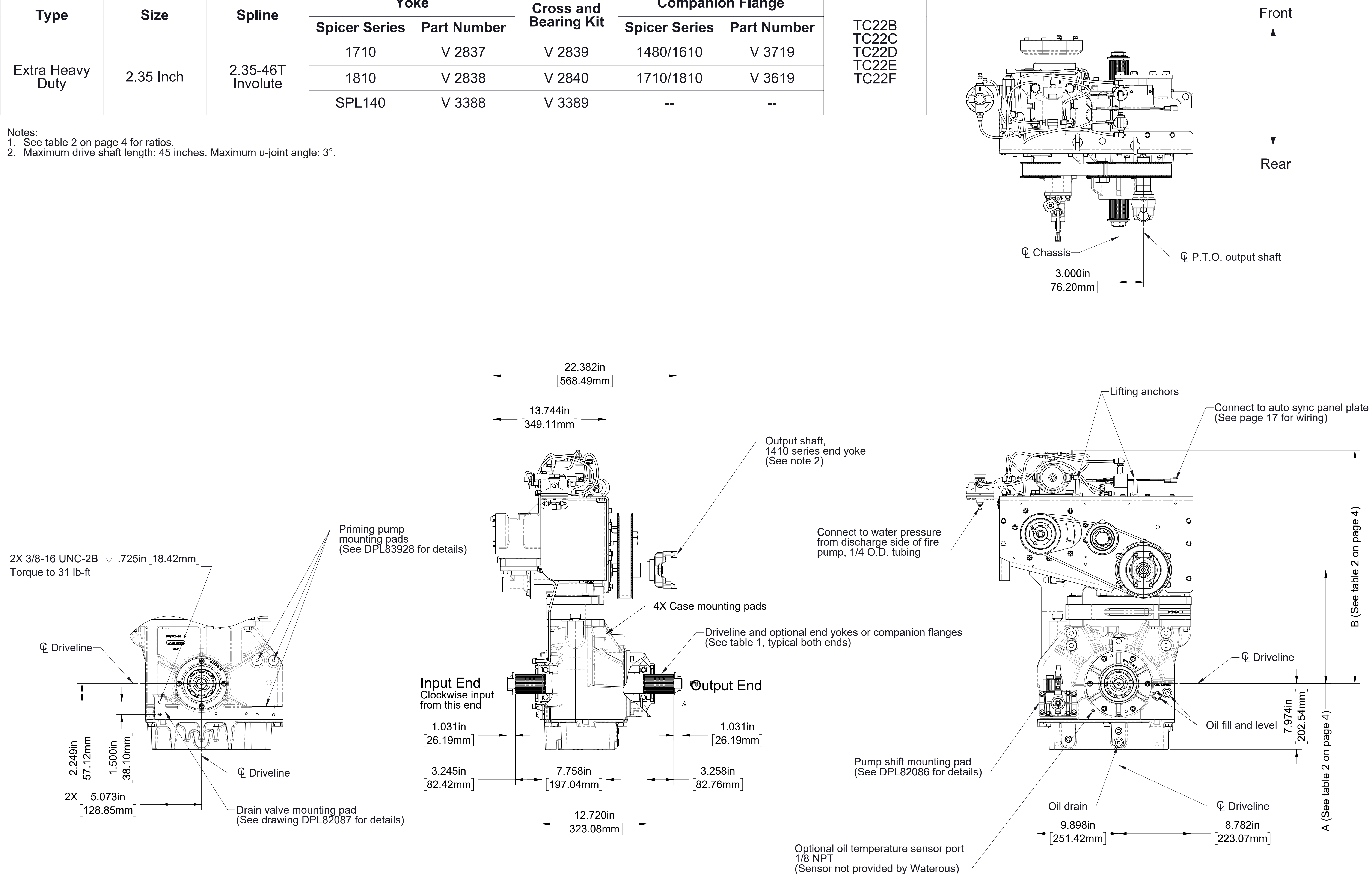

Input and Output Shaft Driveline

Table 1 - Available Drivelines / Models								
Driveline			Optional End Yokes and Companion Flanges Available from Waterous (See DPL83861 for Dimensions)				PTO Models	
Type	Size	Spline	Yoke		Cross and Bearing Kit	Companion Flange		TC22B TC22C TC22D TC22E TC22F
			Spicer Series	Part Number		Spicer Series	Part Number	
Extra Heavy Duty	2.35 Inch	2.35-46T Involute	1710	V 2837	V 2839	1480/1610	V 3719	
			1810	V 2838	V 2840	1710/1810	V 3619	
			SPL140	V 3388	V 3389	--	--	

Notes:
1. See table 2 on page 4 for ratios.
2. Maximum drive shaft length: 45 inches. Maximum u-joint angle: 3°.

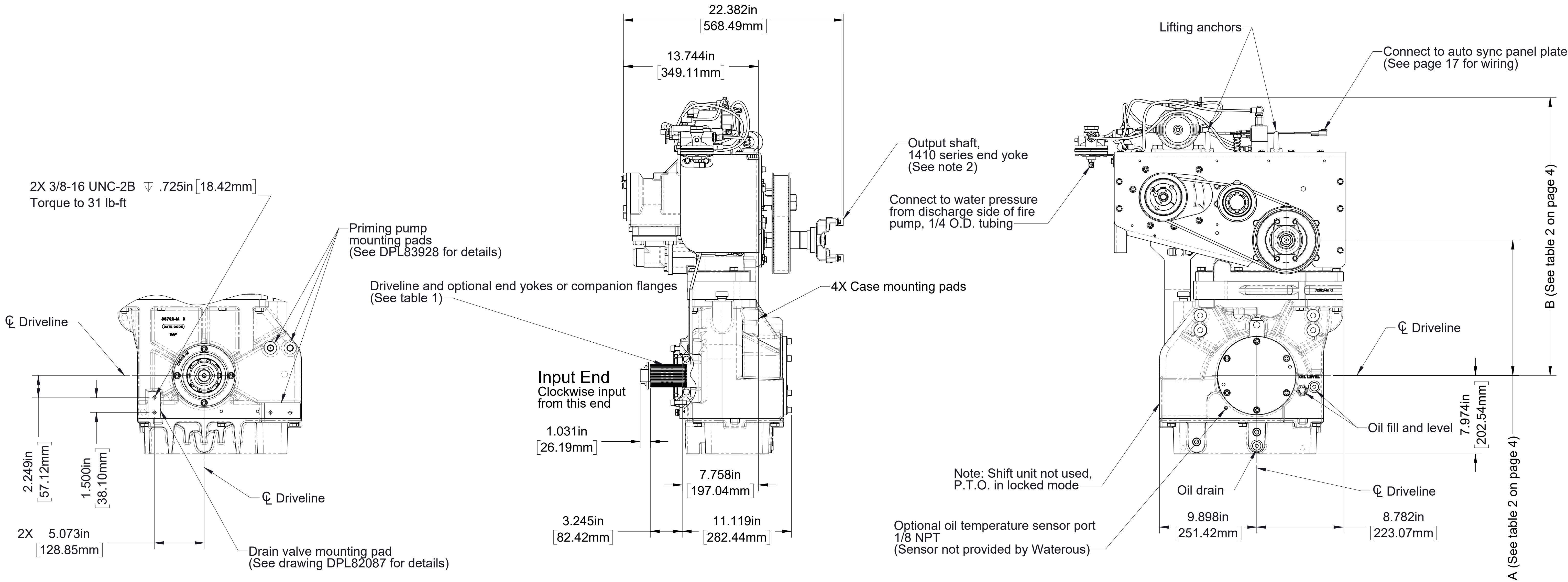
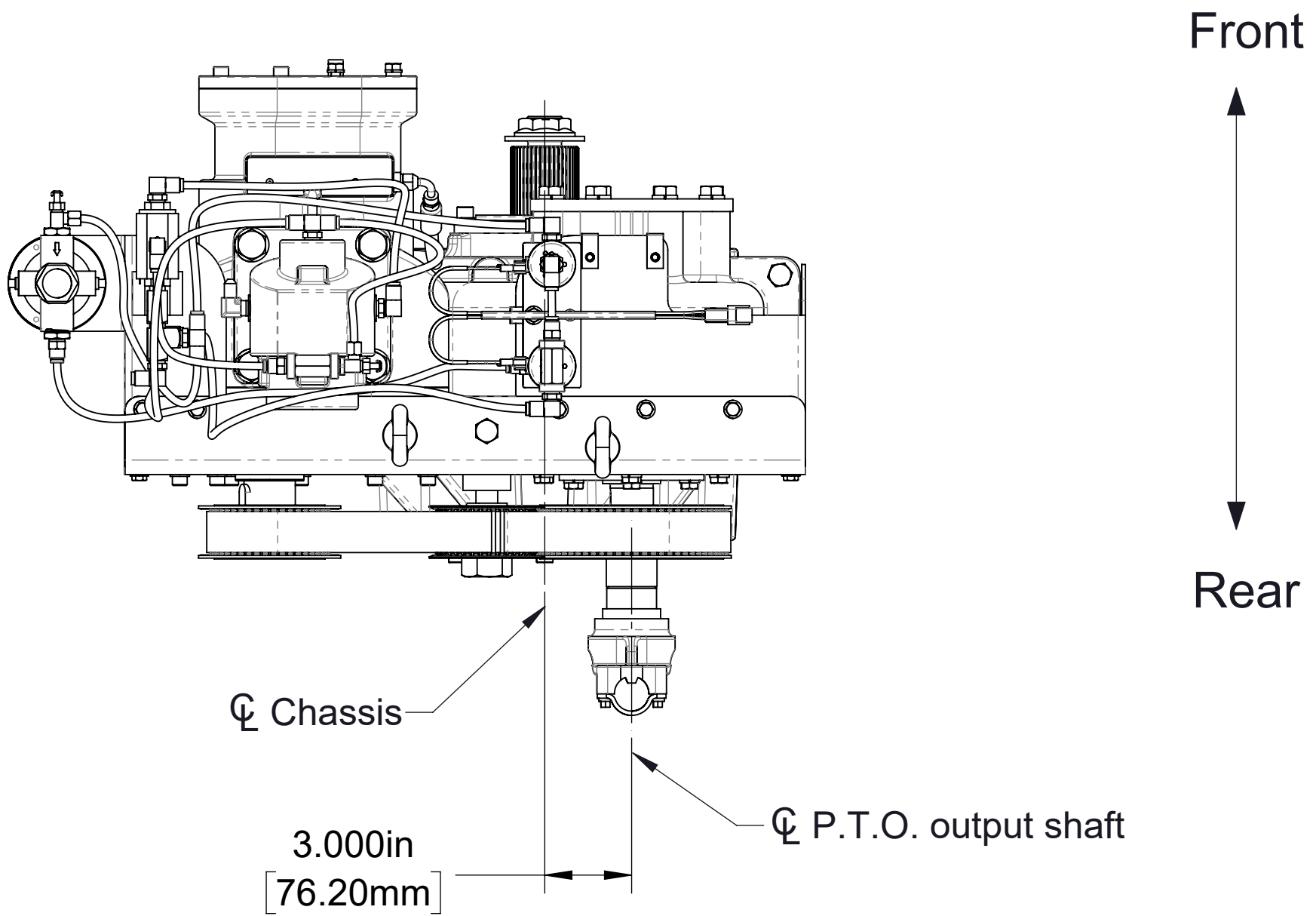

Input Shaft Only Driveline

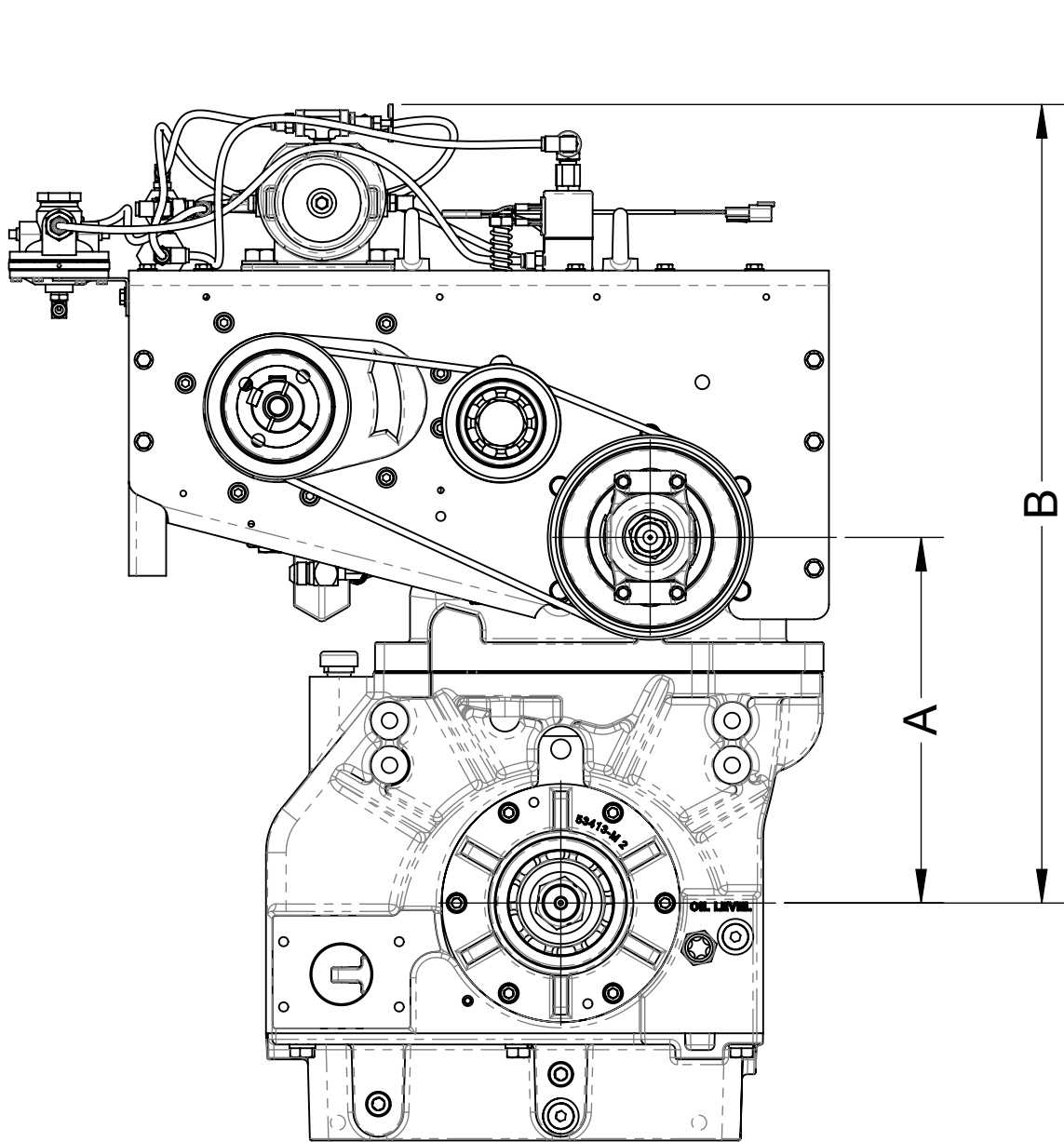

TC22B Model
(2.27 ratio shown)

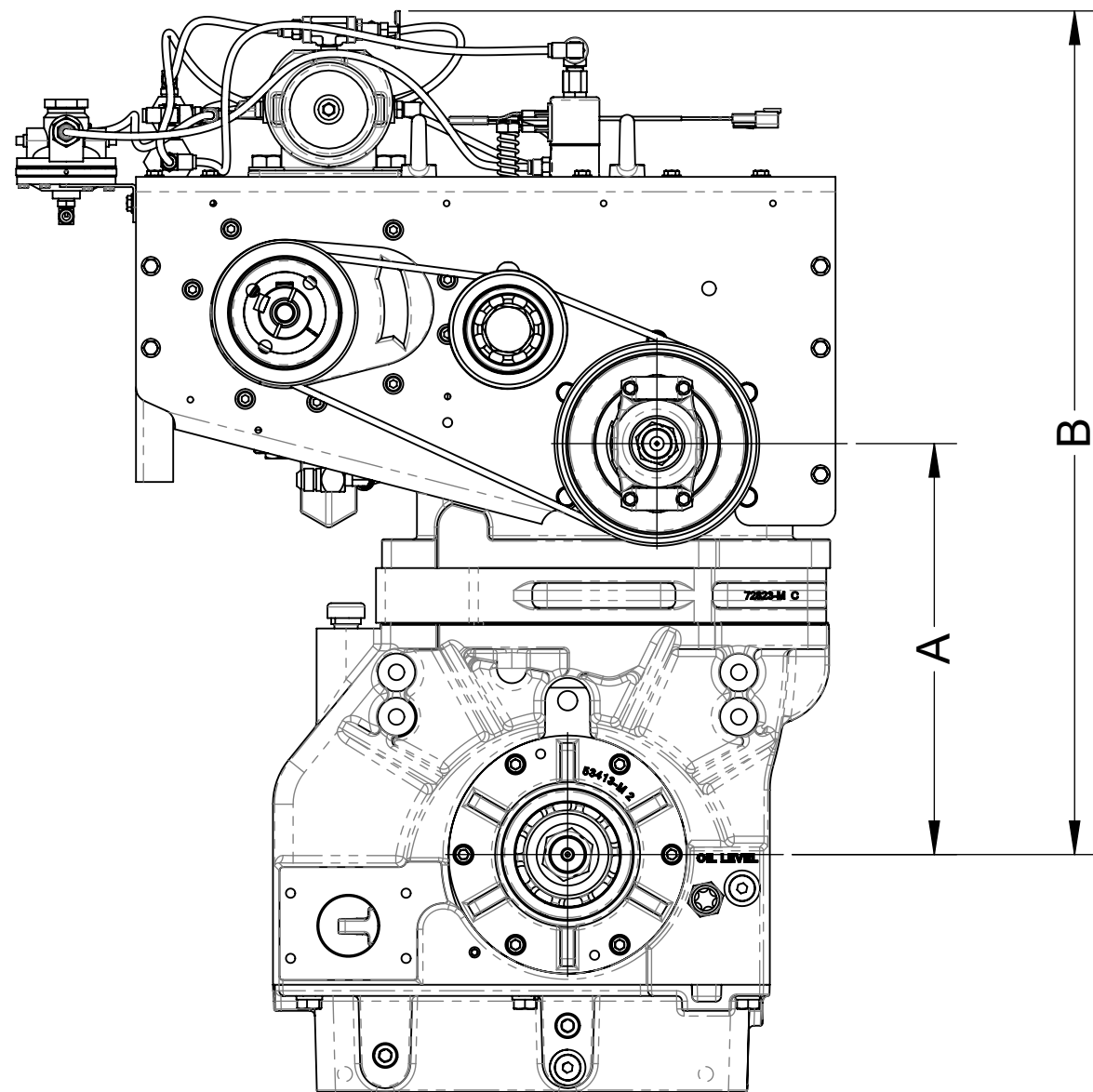

TC22C Model
(2.27 ratio shown)

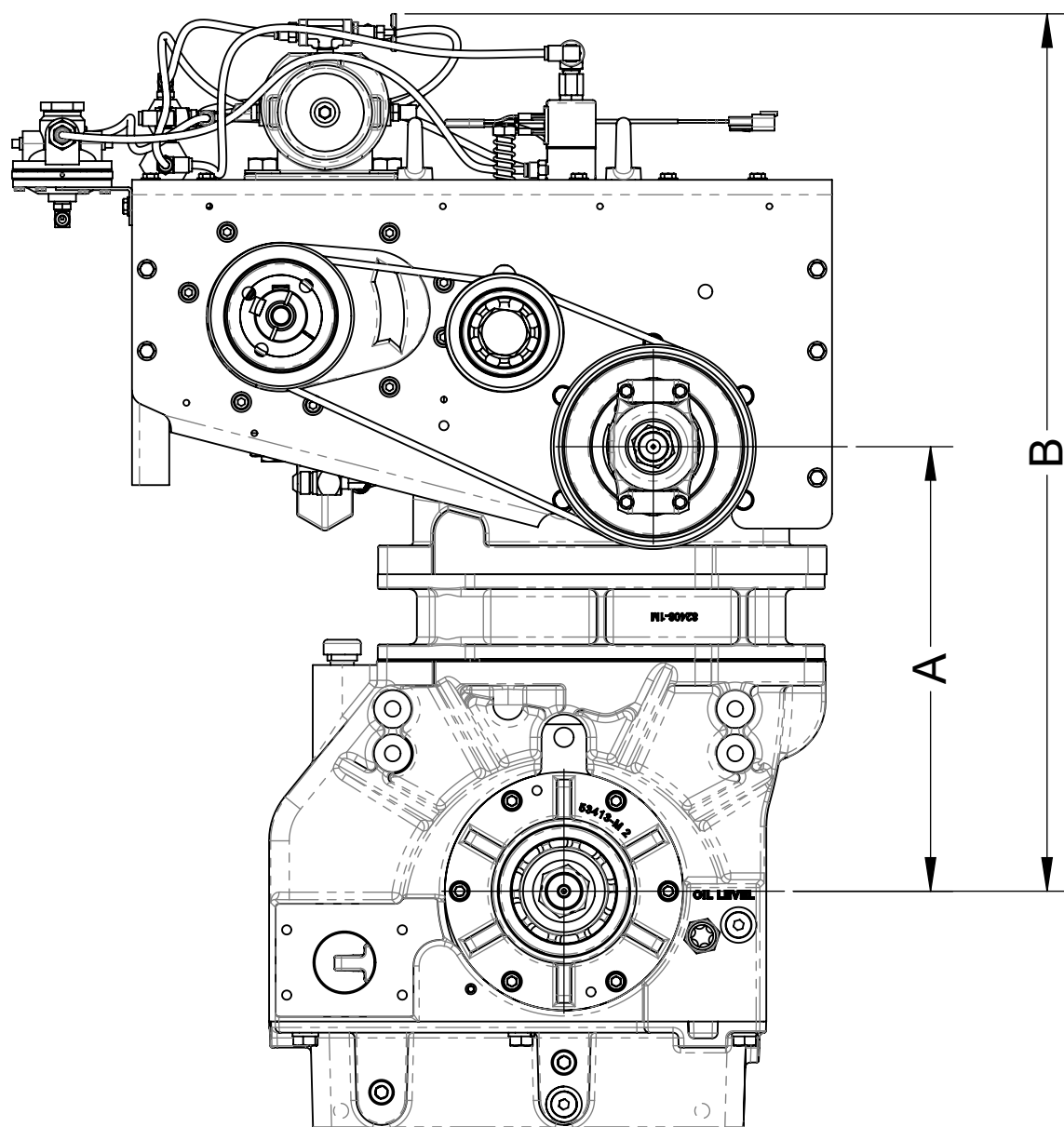

TC22D Model
(2.27 ratio shown)

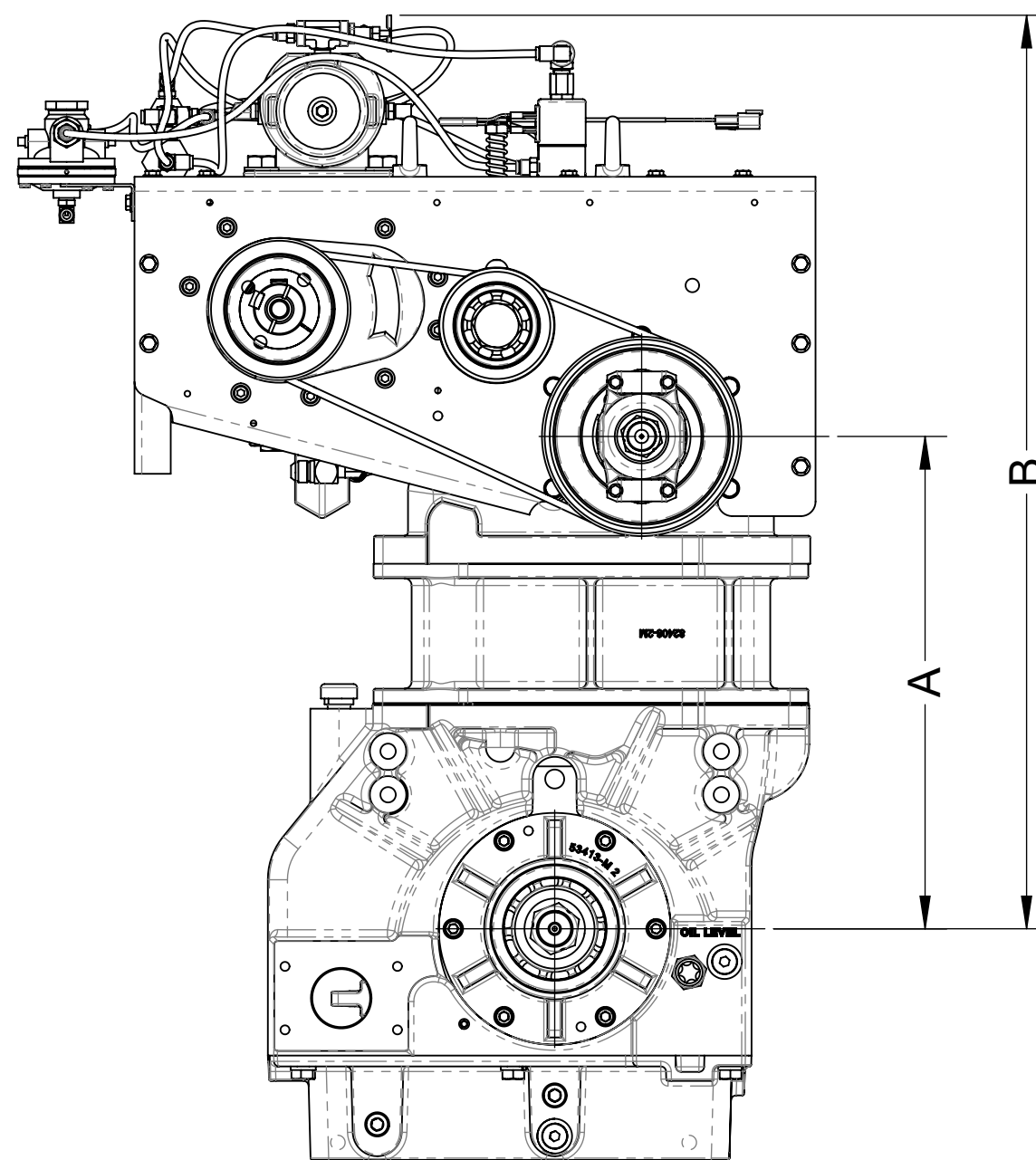

TC22E Model
(2.27 ratio shown)

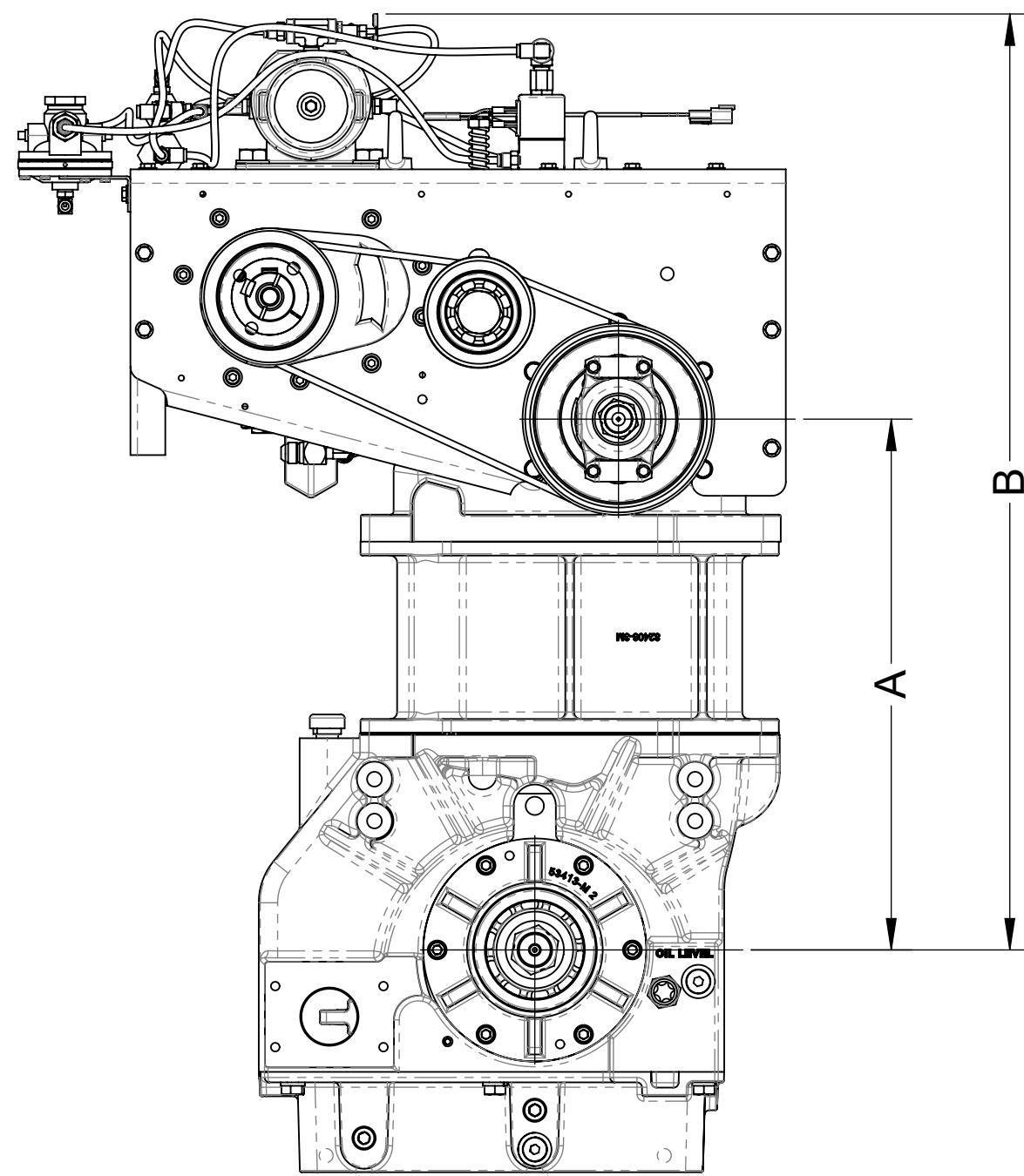

TC22F Model
(2.27 ratio shown)

Table 2 - Available Ratios										
Drive to Driven Ratio	TC22B		TC22C		TC22D		TC22E		TC22F	
	Dimension A	Dimension B	Dimension A	Dimension B	Dimension A	Dimension B	Dimension A	Dimension B	Dimension A	Dimension B
1.14	11.875/301.63	25.576/649.63	13.929/353.80	28.630/727.20	14.959/379.96	29.660/753.36	16.995/431.67	31.696/805.08	19.027/483.29	33.728/856.69
1.27	12.250/311.15	26.951/684.56	14.312/363.52	29.013/736.93	14.825/376.56	29.526/749.96	16.861/428.27	31.562/801.67	18.892/479.86	33.593/853.26
1.41	11.840/300.74	26.541/674.14	13.899/353.03	28.600/726.44	14.931/379.25	29.632/752.65	16.971/431.06	31.672/804.47	19.002/482.65	33.703/856.06
1.48	12.326/313.08	27.027/686.49	13.878/352.50	28.579/725.91	14.907/378.64	29.608/752.04	16.951/430.56	31.652/803.96	18.981/482.12	33.682/855.52
1.58	12.205/310.01	26.906/683.41	13.756/349.40	28.457/722.81	14.788/375.62	29.489/749.02	16.830/427.48	31.531/800.89	18.861/479.07	33.562/852.47
1.69	12.290/312.17	26.991/685.57	13.839/351.51	28.540/724.92	14.876/377.85	29.577/751.26	16.932/429.84	31.624/803.25	18.961/481.61	33.662/855.01
1.79	11.958/303.73	26.659/677.14	14.045/356.74	28.746/730.15	15.072/382.83	29.773/756.23	17.127/435.03	31.828/808.43	19.168/468.87	33.869/860.27
1.88	12.129/308.08	26.830/681.48	13.690/347.73	28.391/721.13	14.717/373.81	29.418/747.22	16.773/426.03	31.474/799.44	18.809/477.75	33.510/851.15
1.97	12.306/312.57	27.007/685.98	13.870/352.30	28.571/725.70	14.912/378.76	29.613/752.17	16.970/431.04	31.671/804.44	19.012/482.90	33.713/856.31
2.03	11.896/302.16	26.597/675.56	13.984/355.19	28.685/728.60	15.028/381.71	29.729/755.12	17.086/433.98	31.787/807.39	19.132/485.95	33.833/859.36
2.27	12.240/310.90	26.941/684.30	13.811/350.80	28.512/724.20	14.856/377.34	29.557/750.75	16.920/429.77	31.621/803.17	18.971/481.86	33.672/855.27
2.46	11.941/303.30	26.642/676.71	14.057/357.05	28.758/730.45	15.087/383.21	29.788/756.62	17.154/435.71	31.855/809.12	19.205/487.81	33.906/861.21
2.68	12.169/309.09	26.870/682.50	13.746/349.15	28.447/722.55	14.793/375.74	29.494/749.15	16.865/428.37	31.566/801.78	18.923/480.64	33.624/854.05

All dimensions shown as inch/millimeter

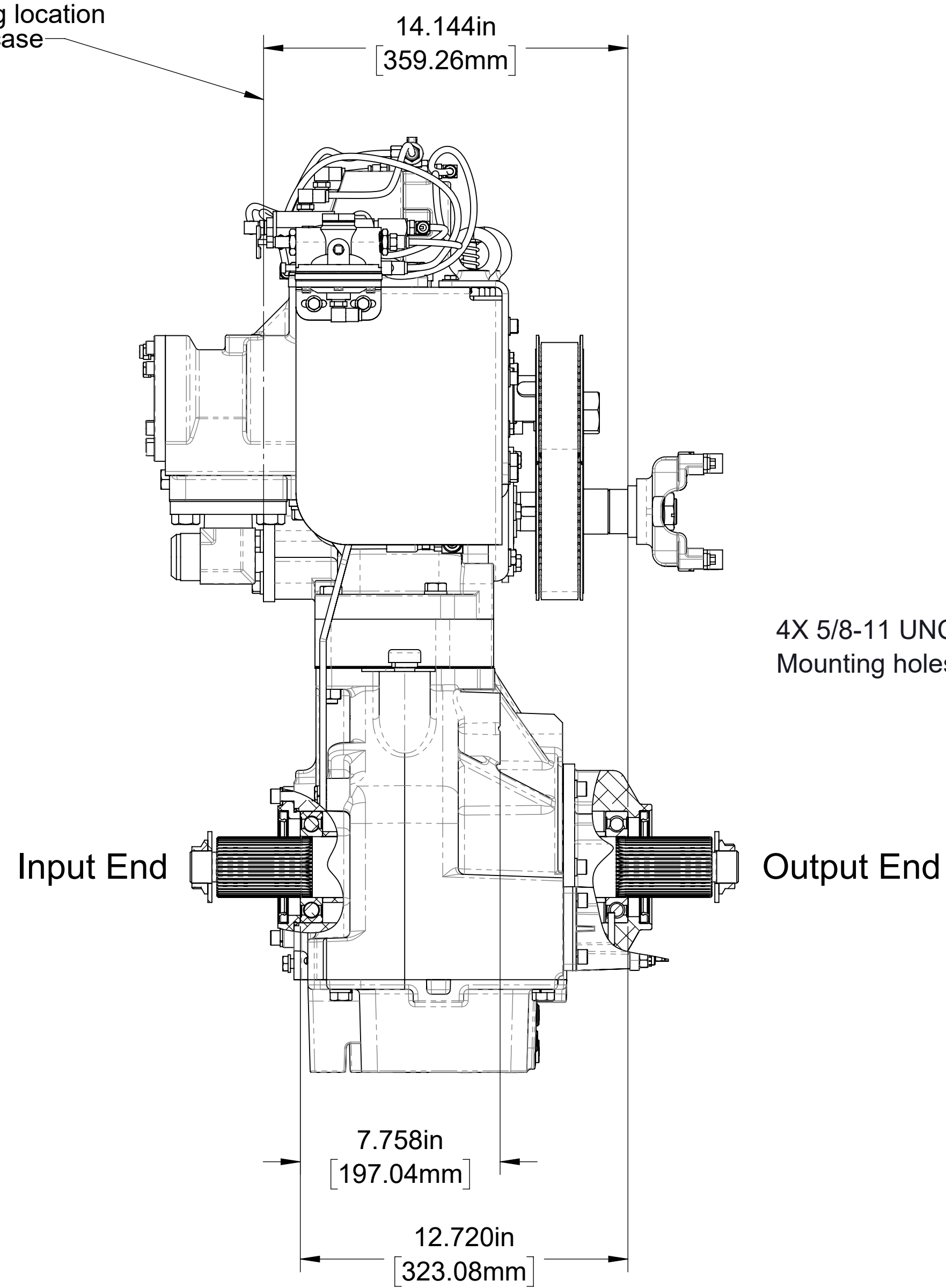
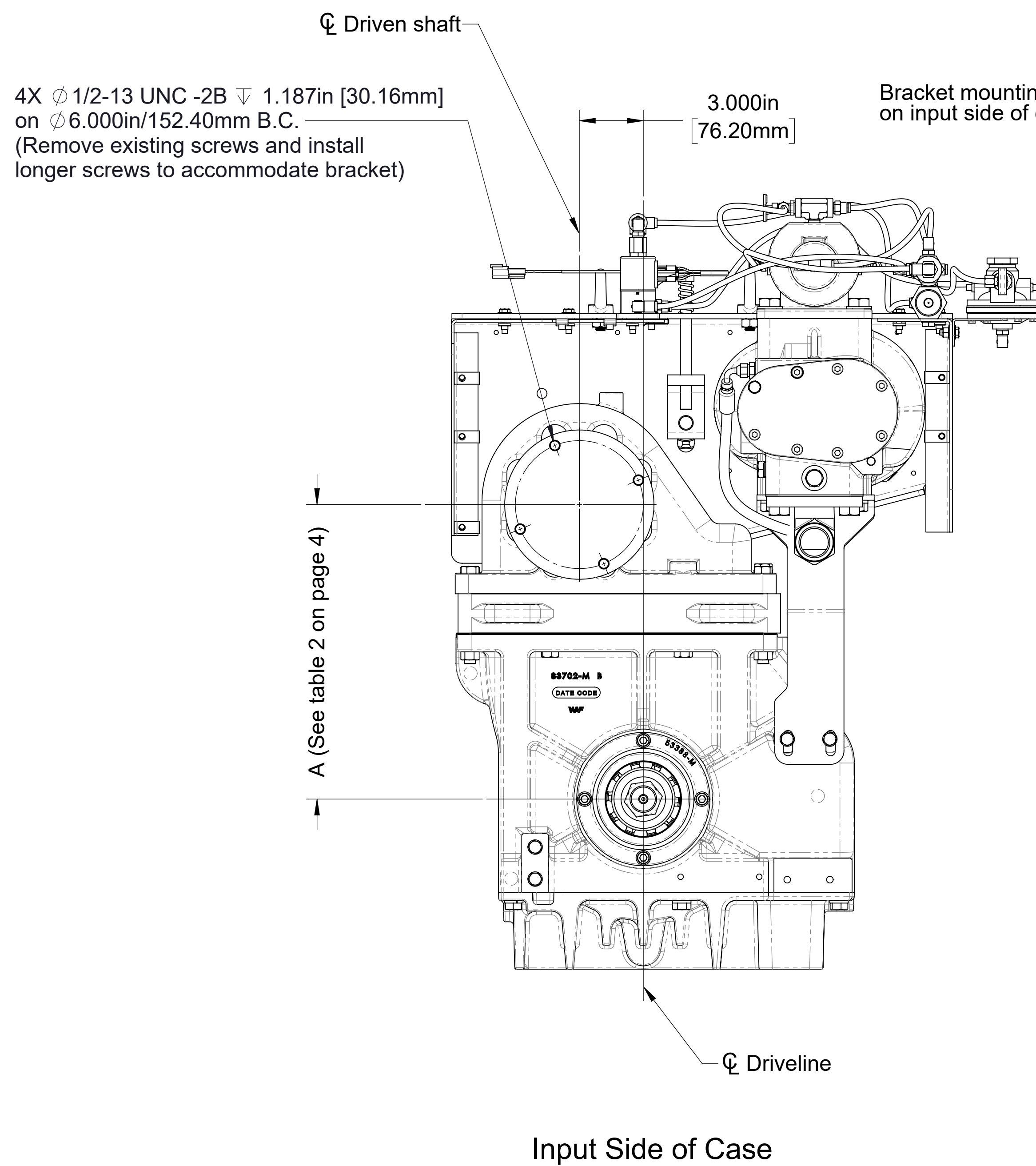

4X 5/8-11 UNC-2B ∇ .938in [23.83mm]
Mounting holes

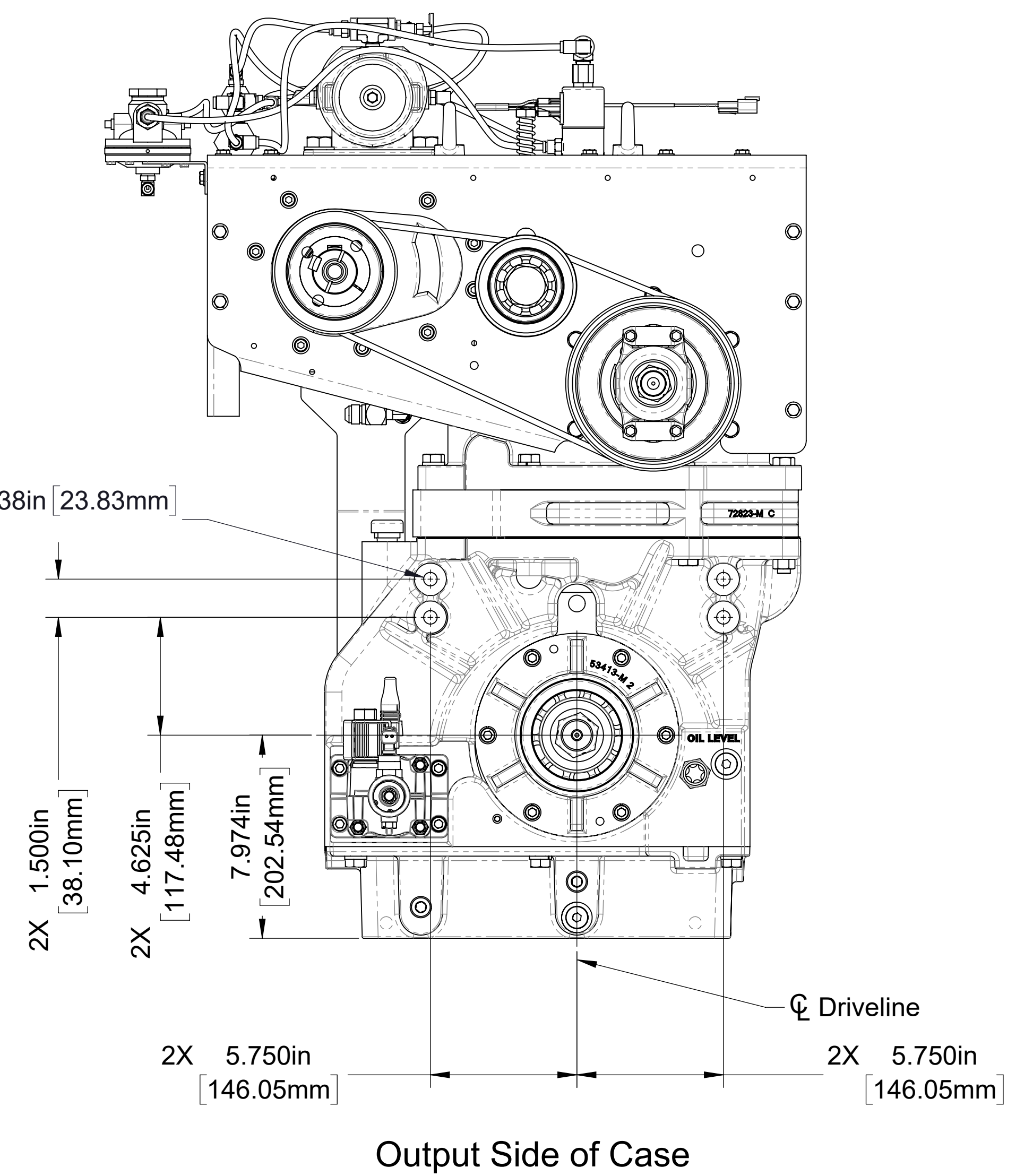

Mounting Bracket Attachment Locations

Brackets not furnished by Waterous

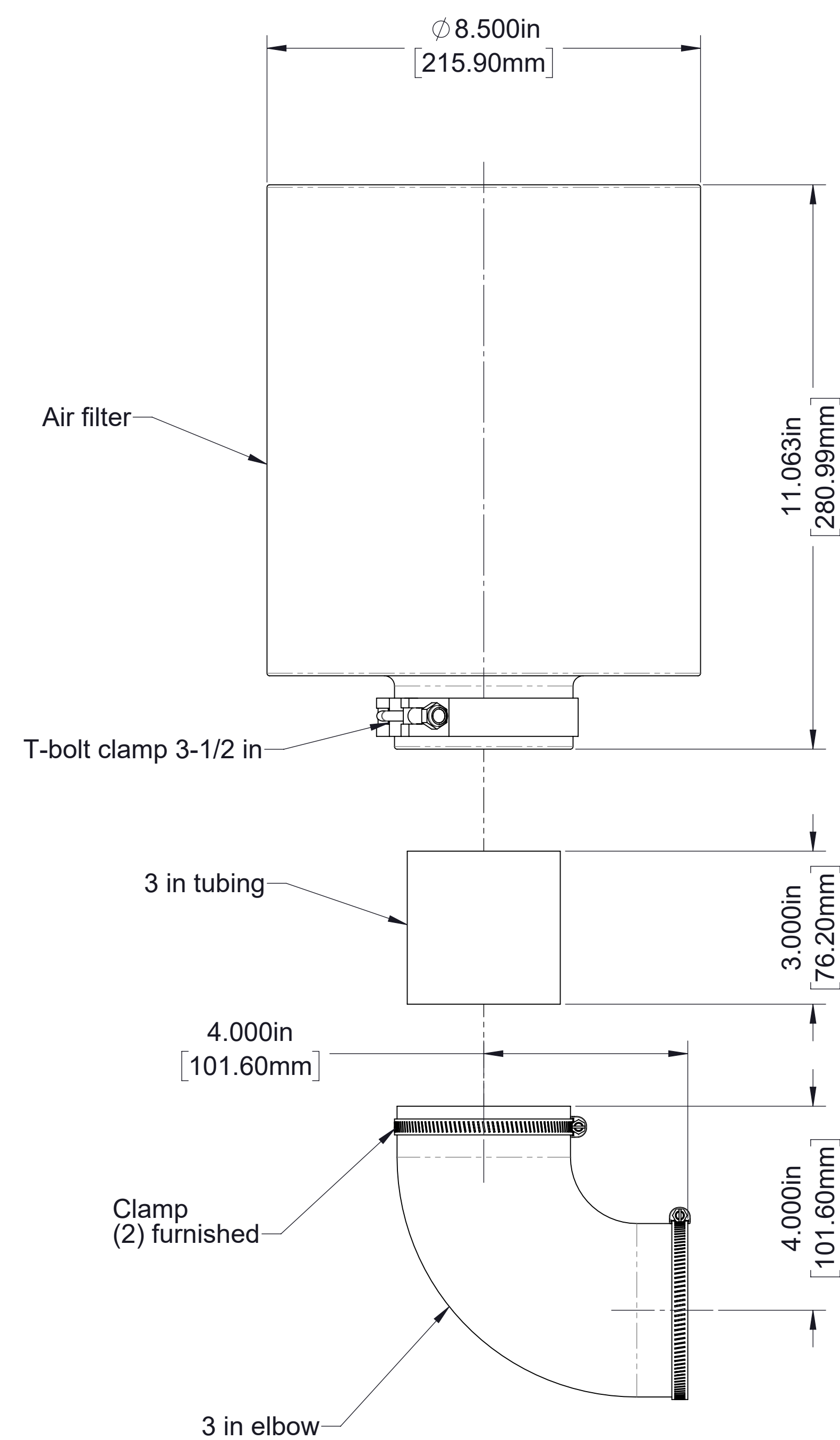

Air Filter

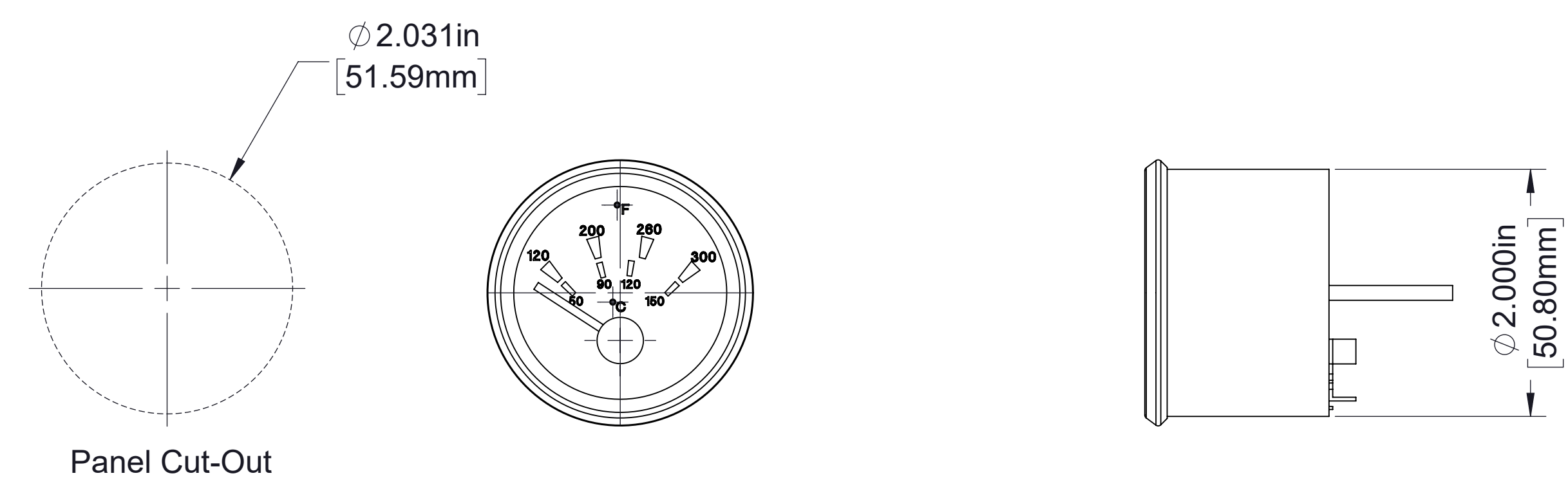

Oil Temperature Gauge
(Wiring to sump temperature sender not furnished by Waterous)

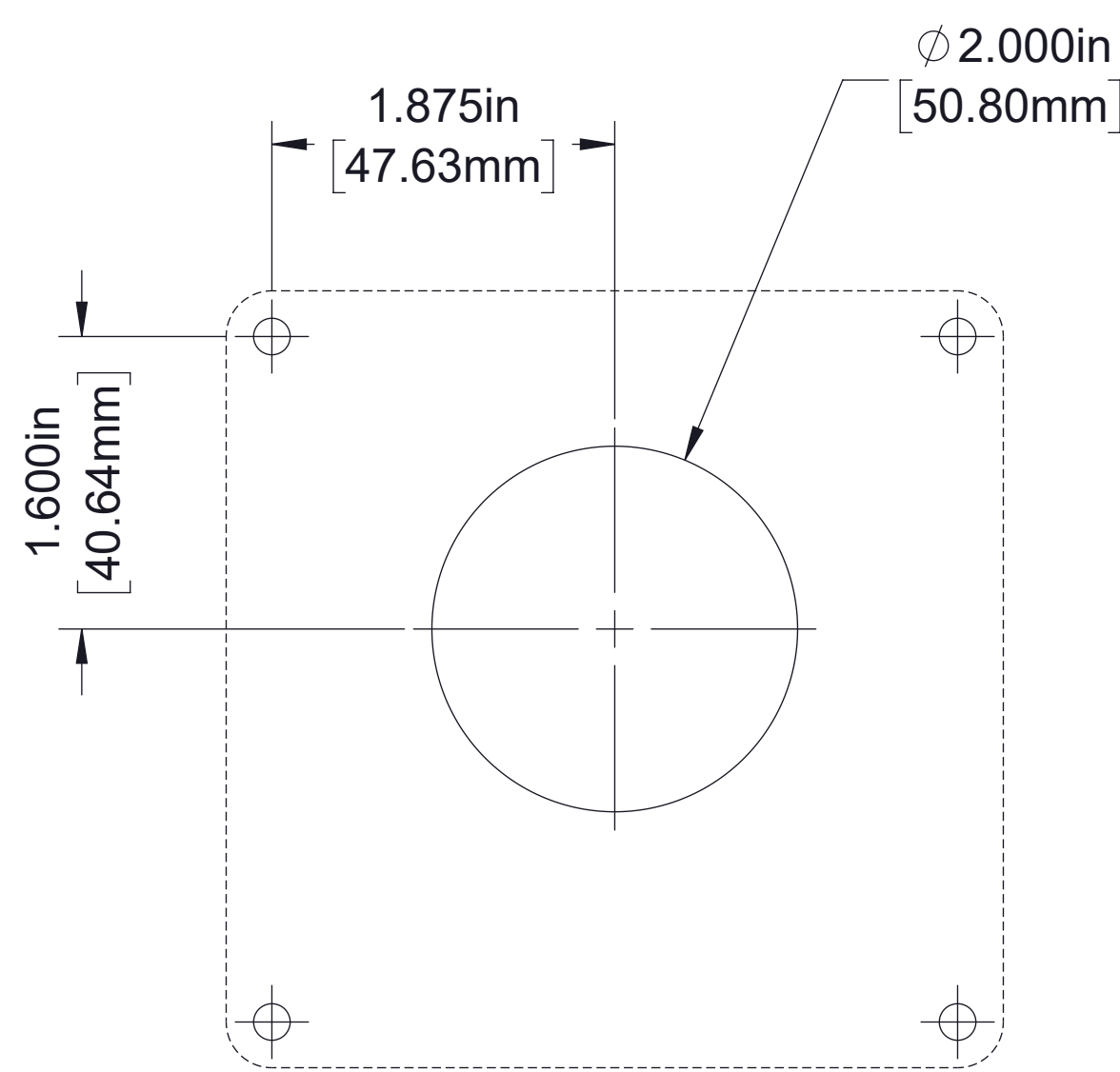

Panel Cut-Out

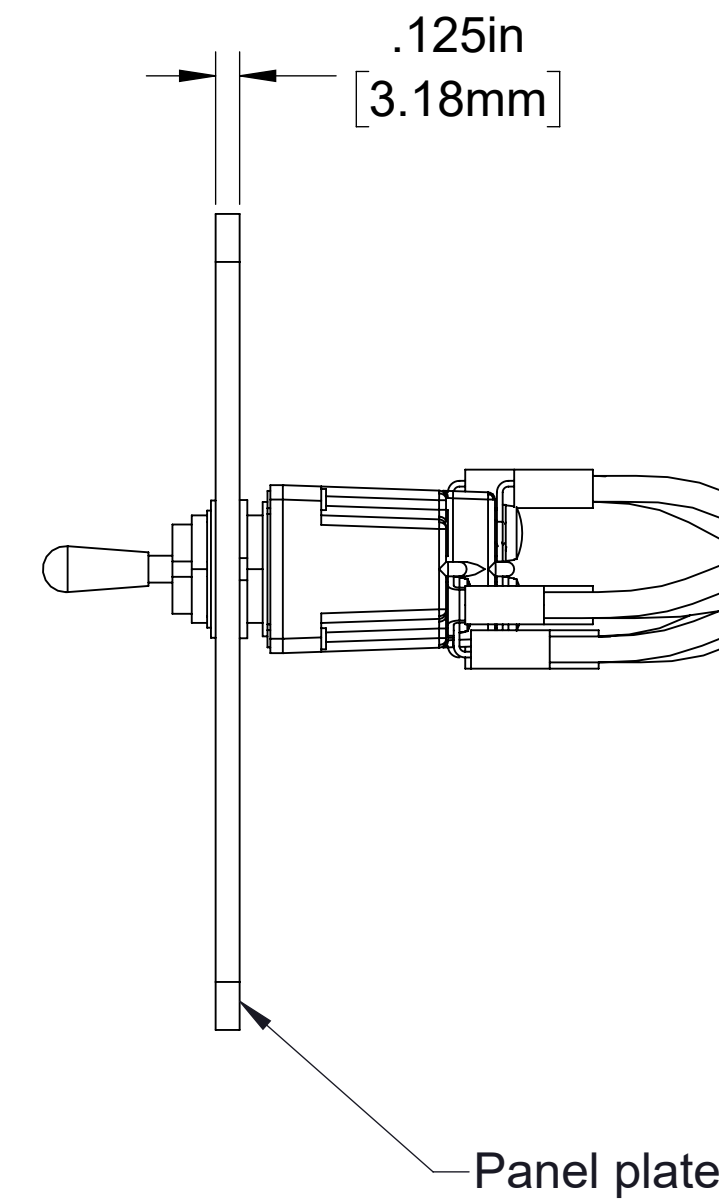
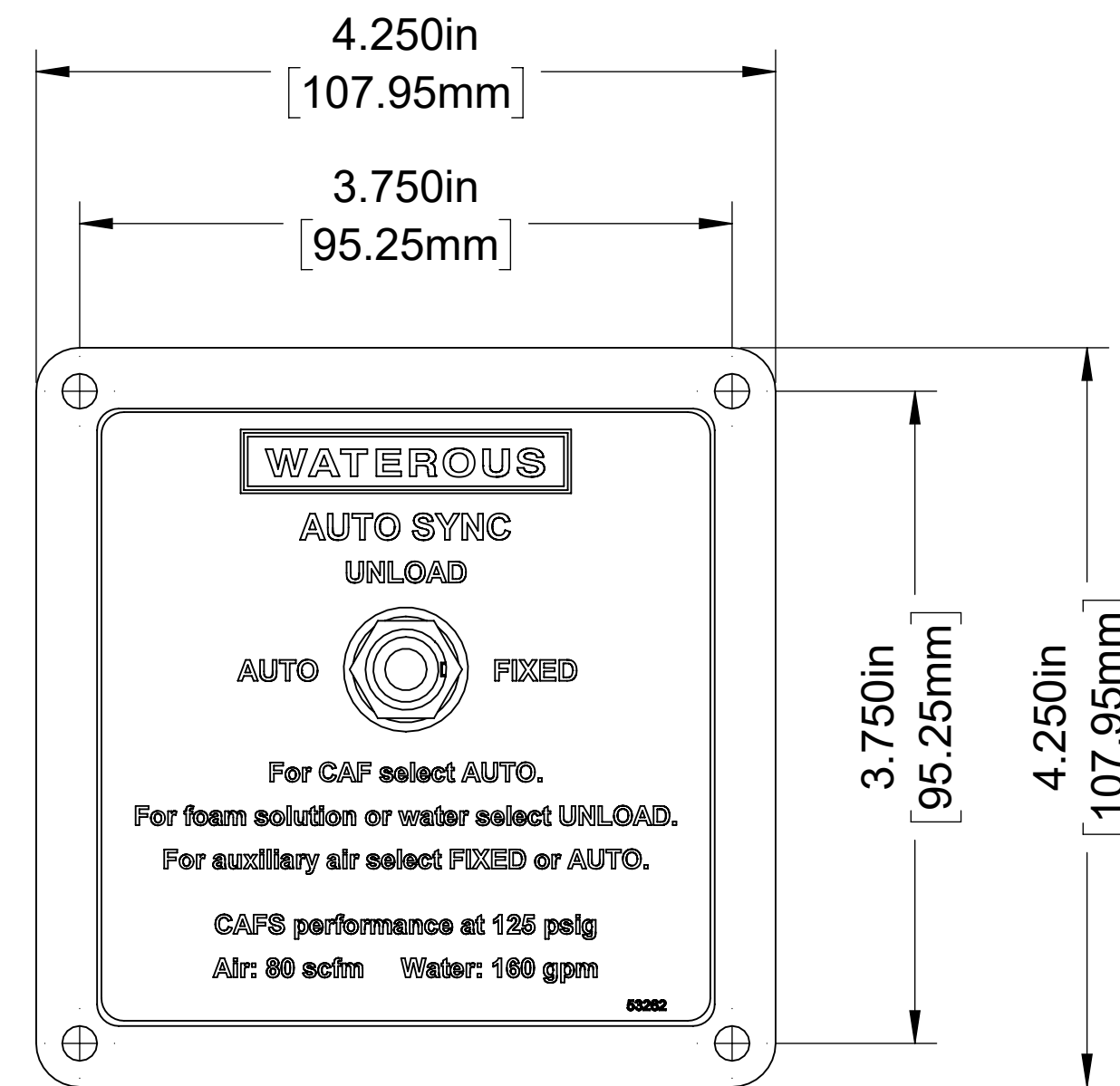

Auto-Sync

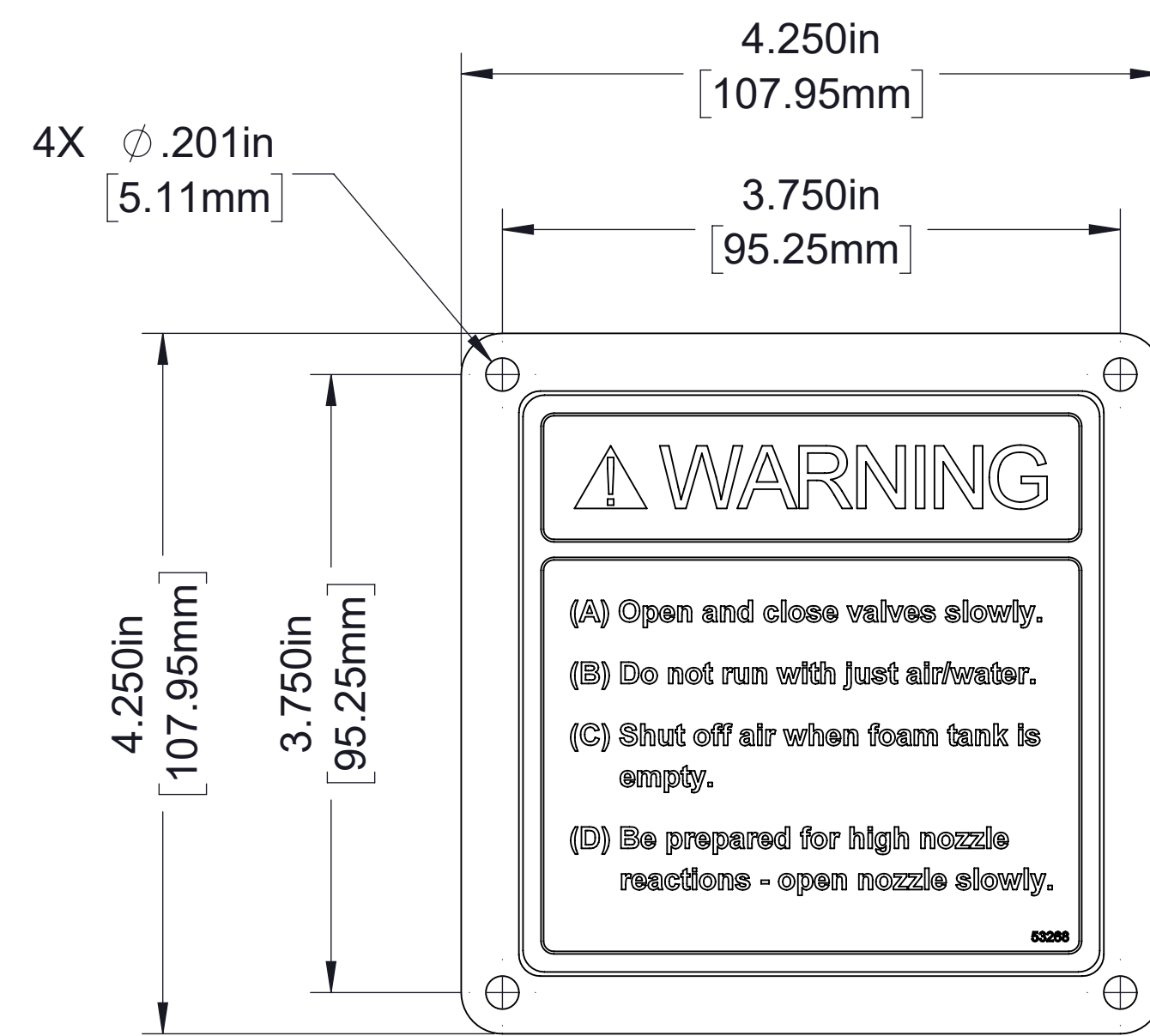
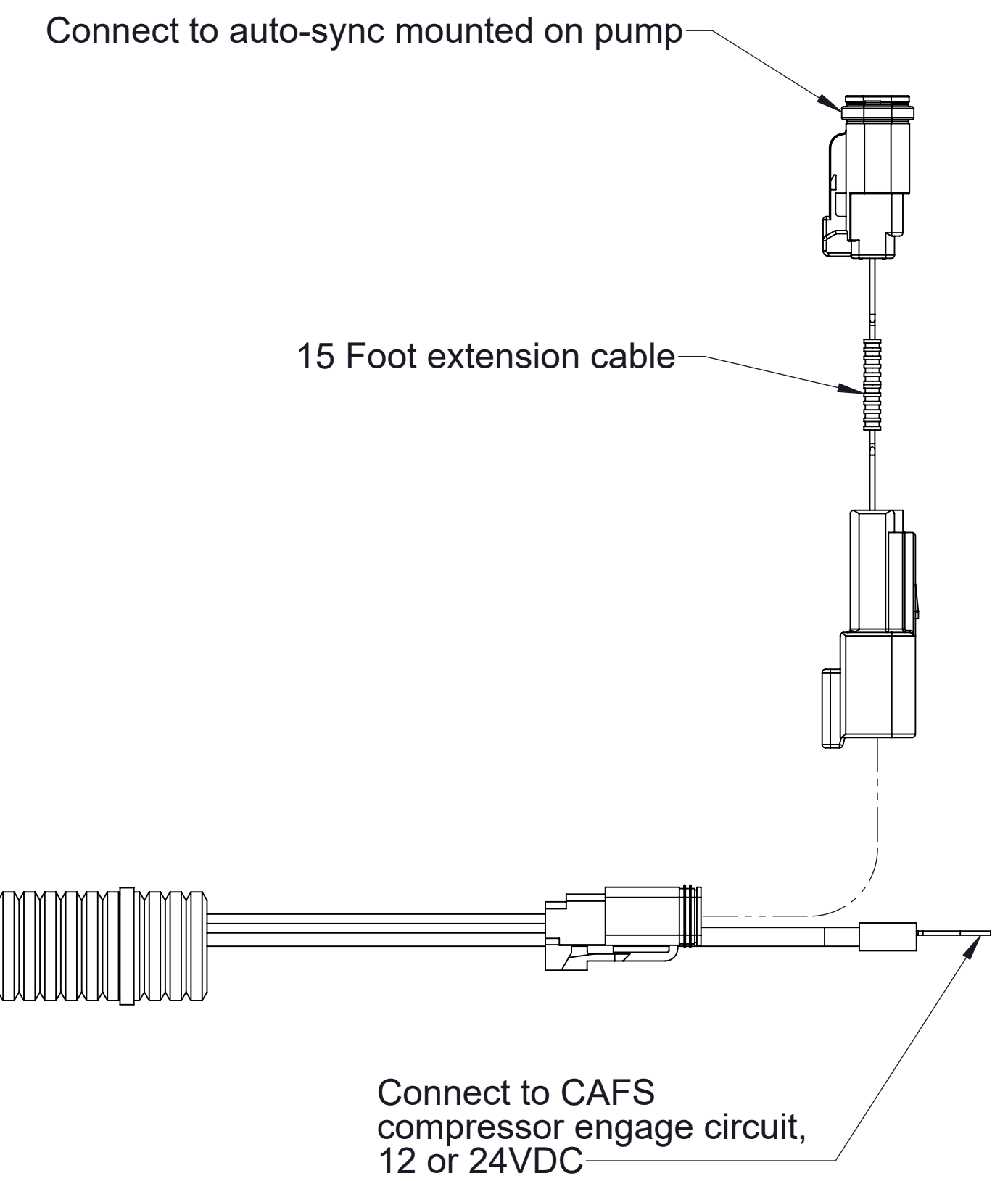

CAFS Warning

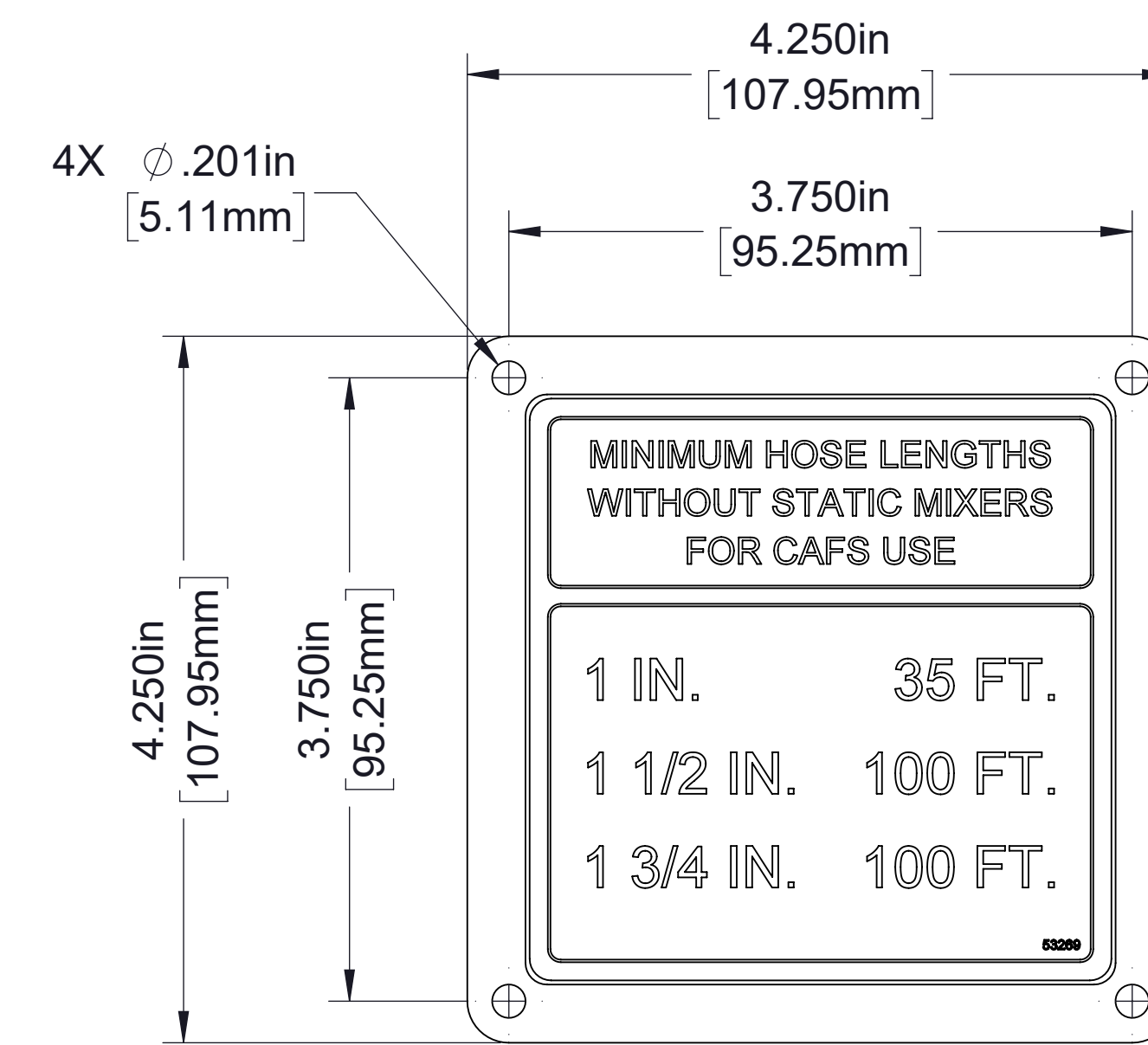

Hose Length

Panel Plates

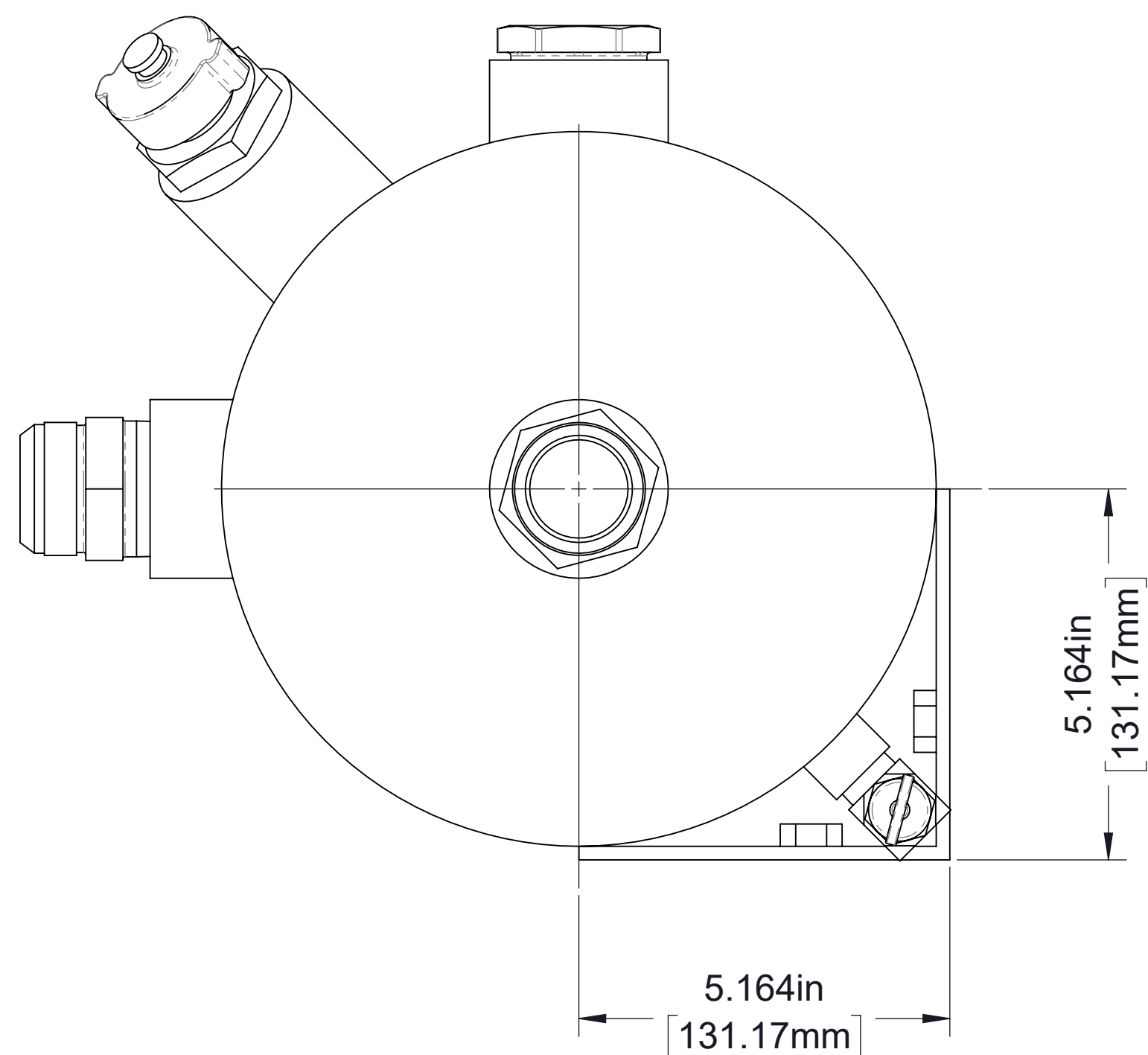

Air out to separator filter,
#24 MJIC, see hydraulic schematic
(Sump must be mounted with the #24 MJIC fitting facing up)

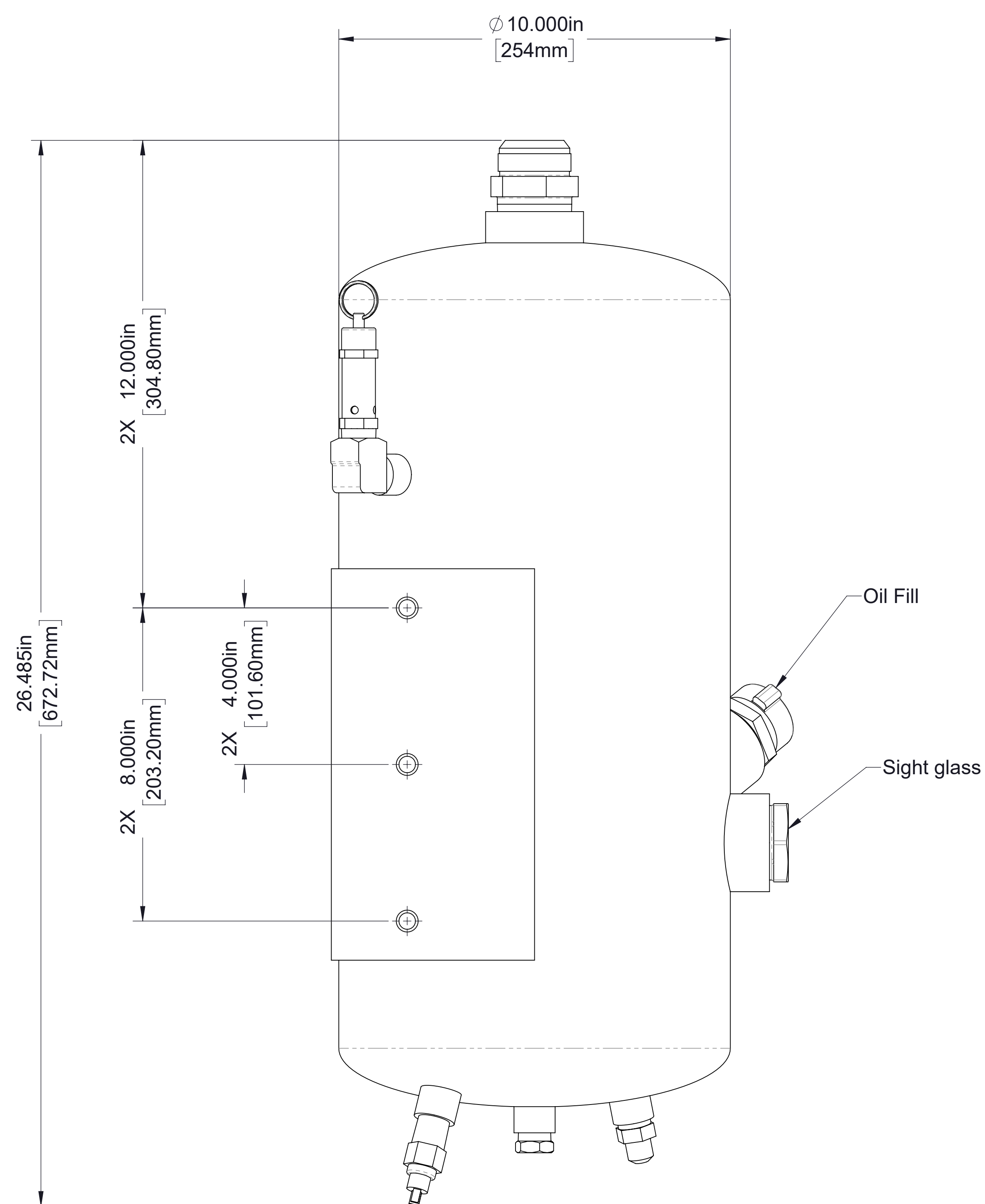
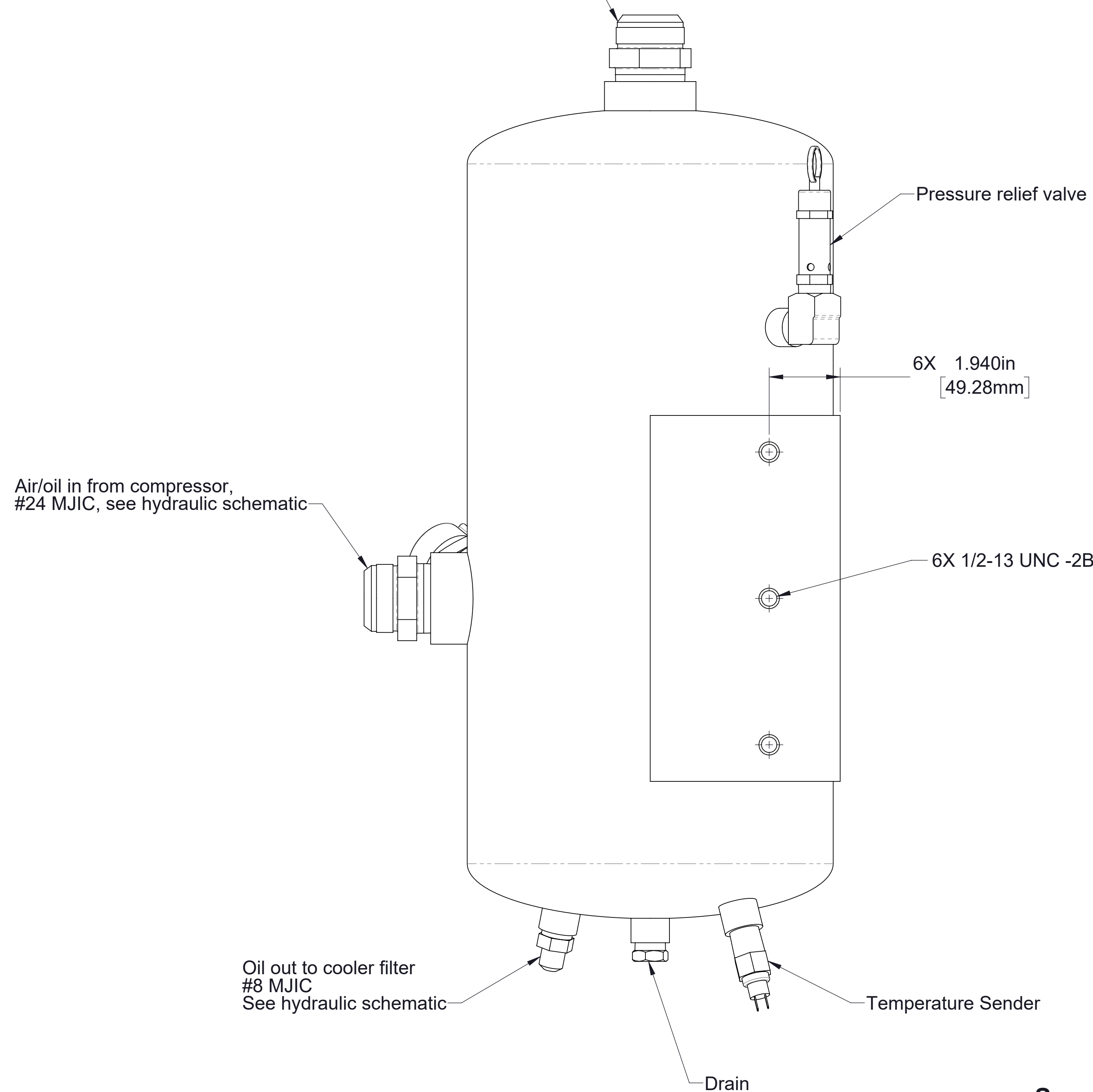

Sump (Oil Reservoir)

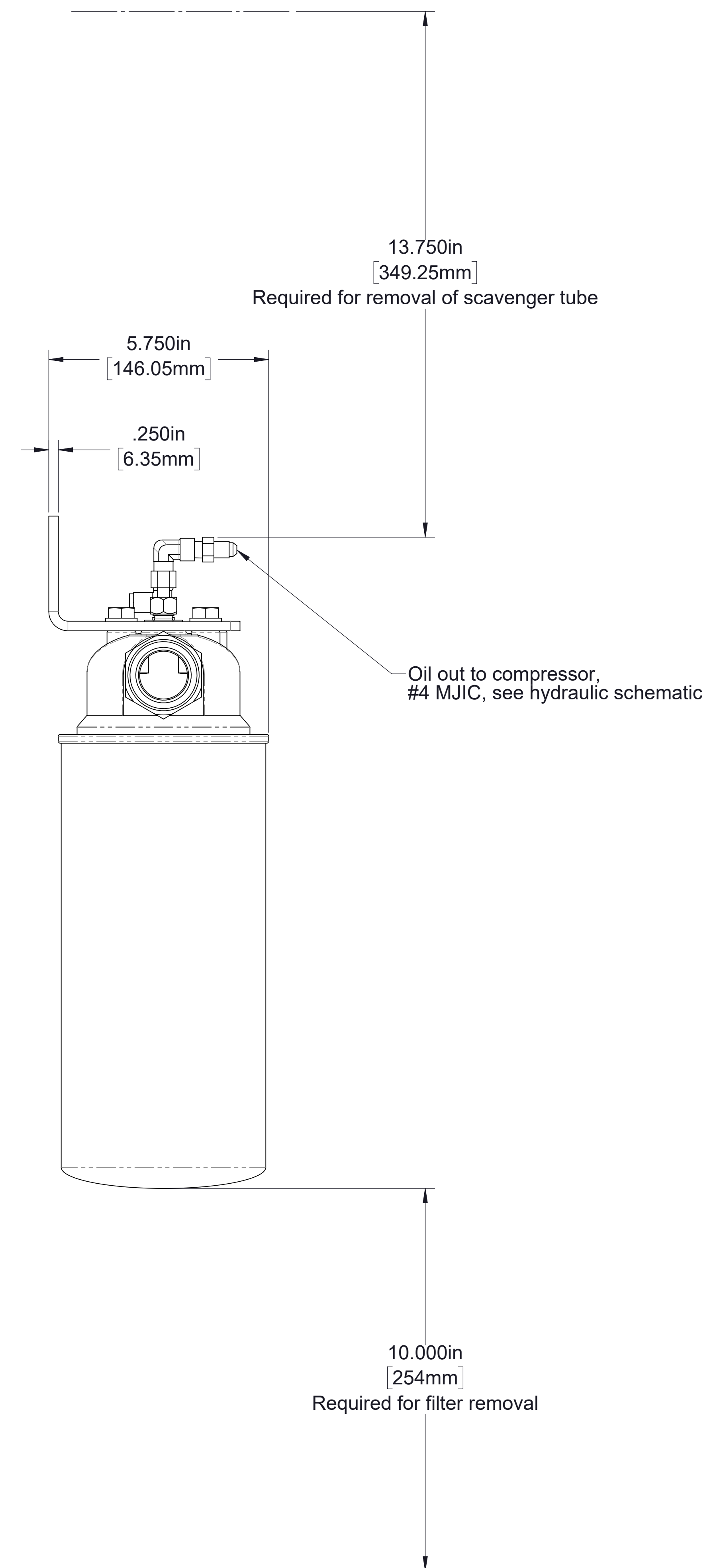
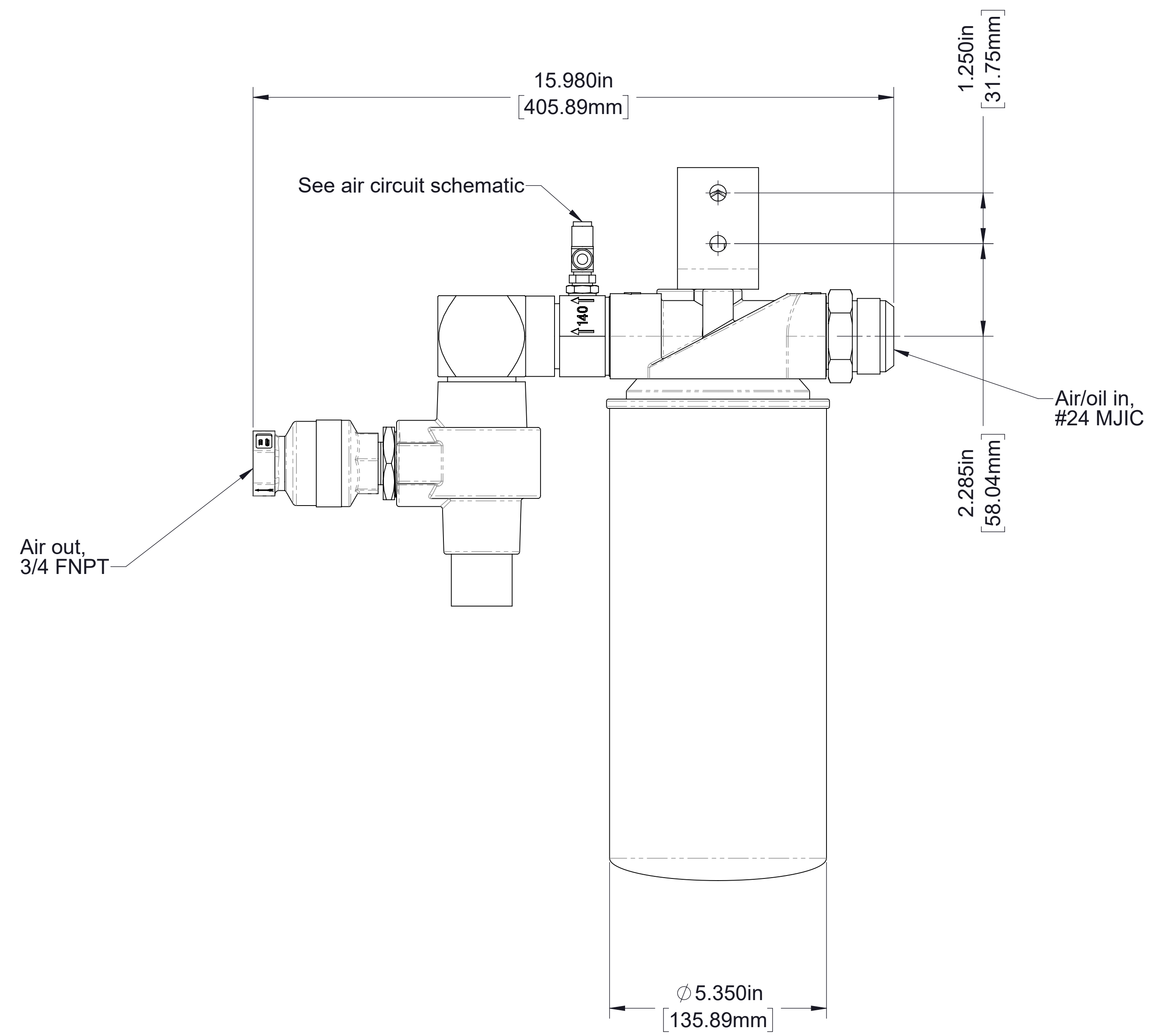

Separator Filter

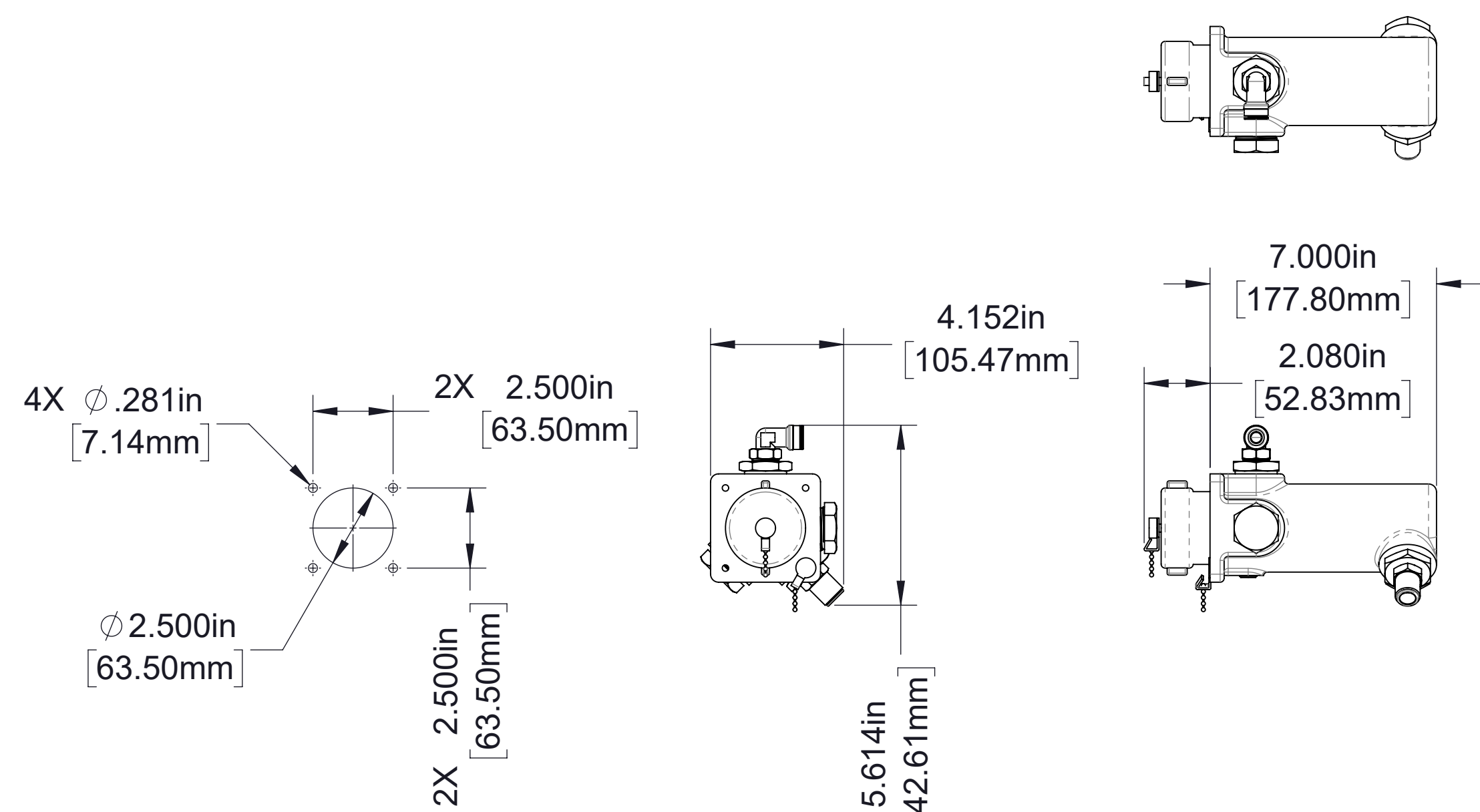
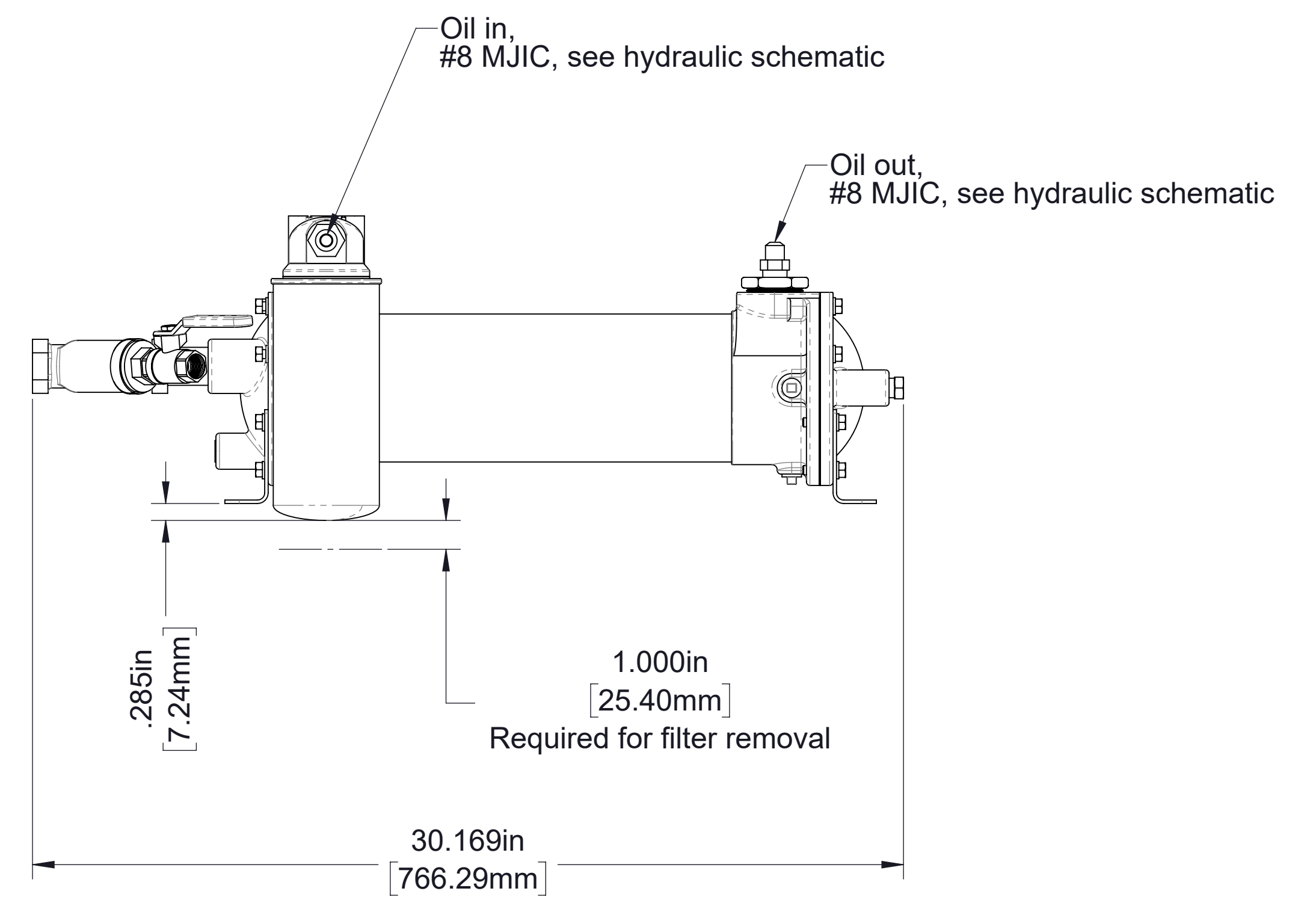
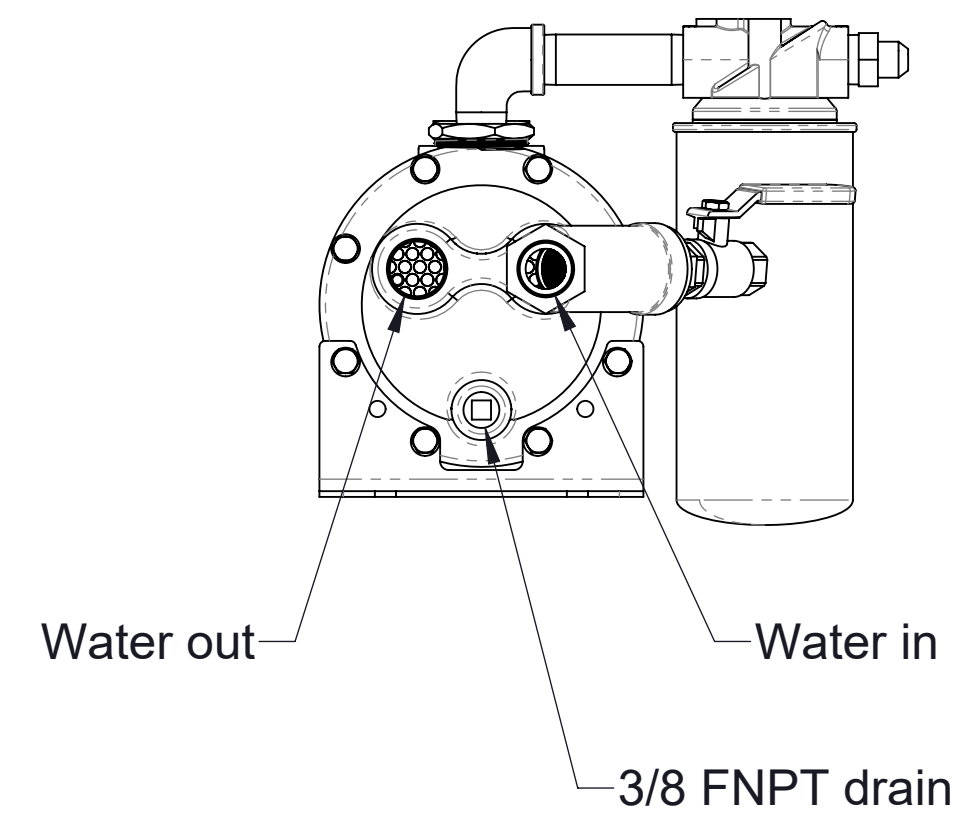
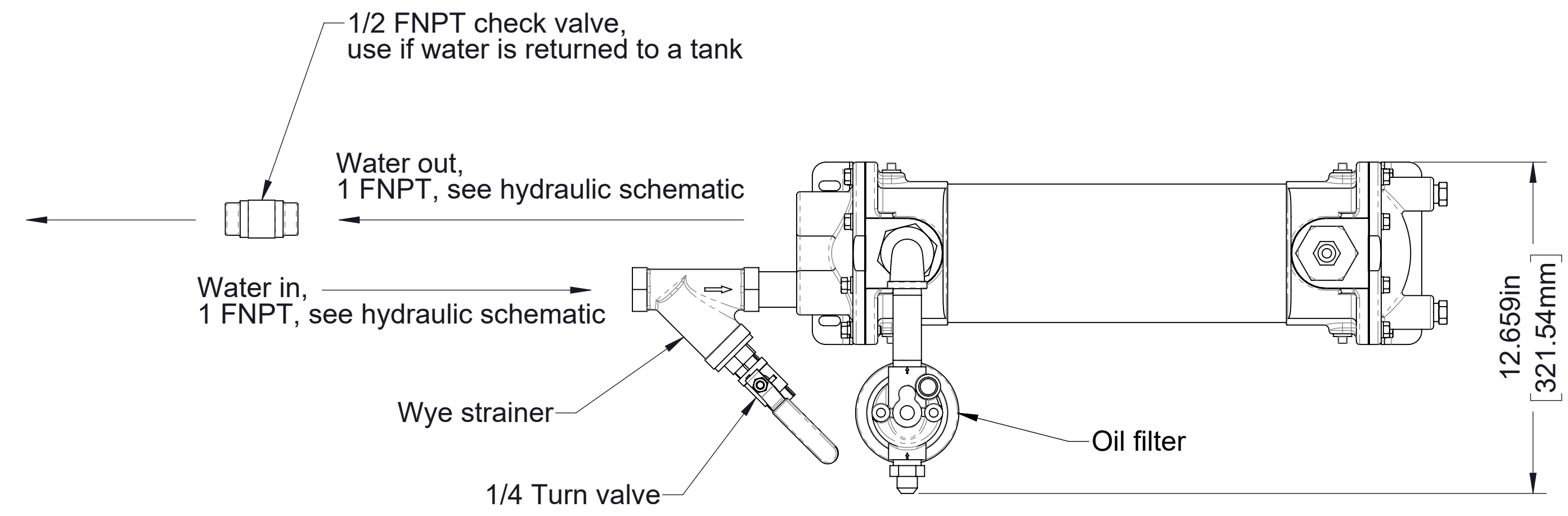

Panel Cut-Out

Optional Panel Mounted Strainer

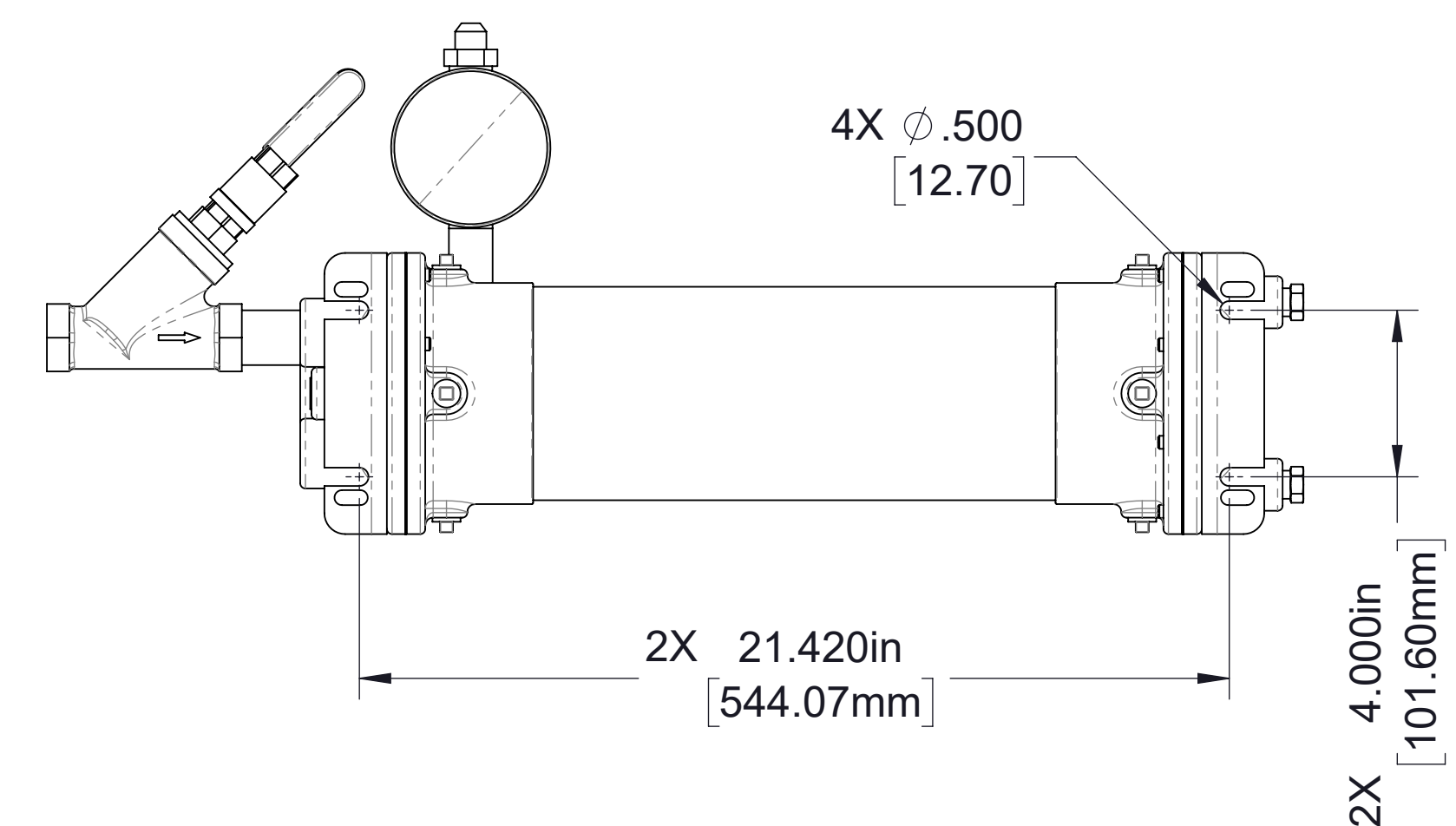

Oil Cooler

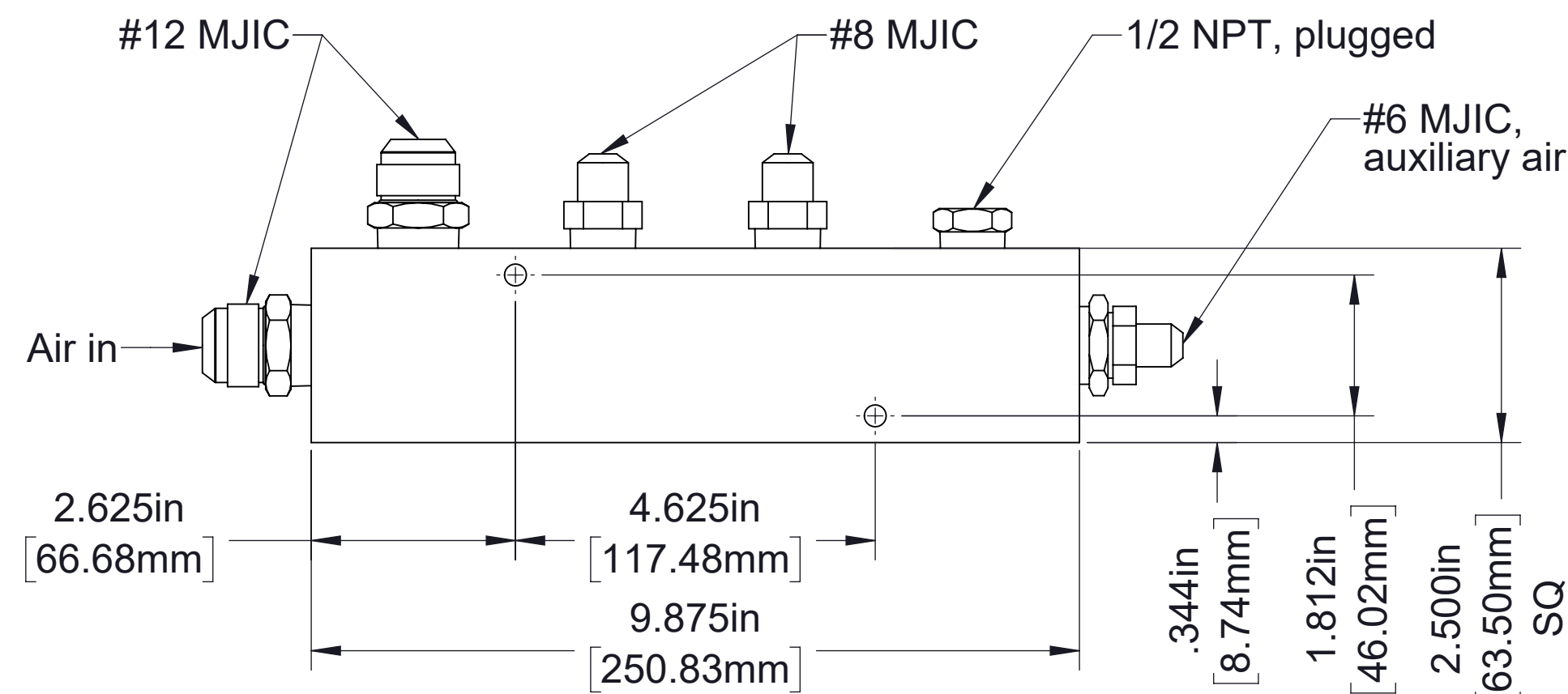
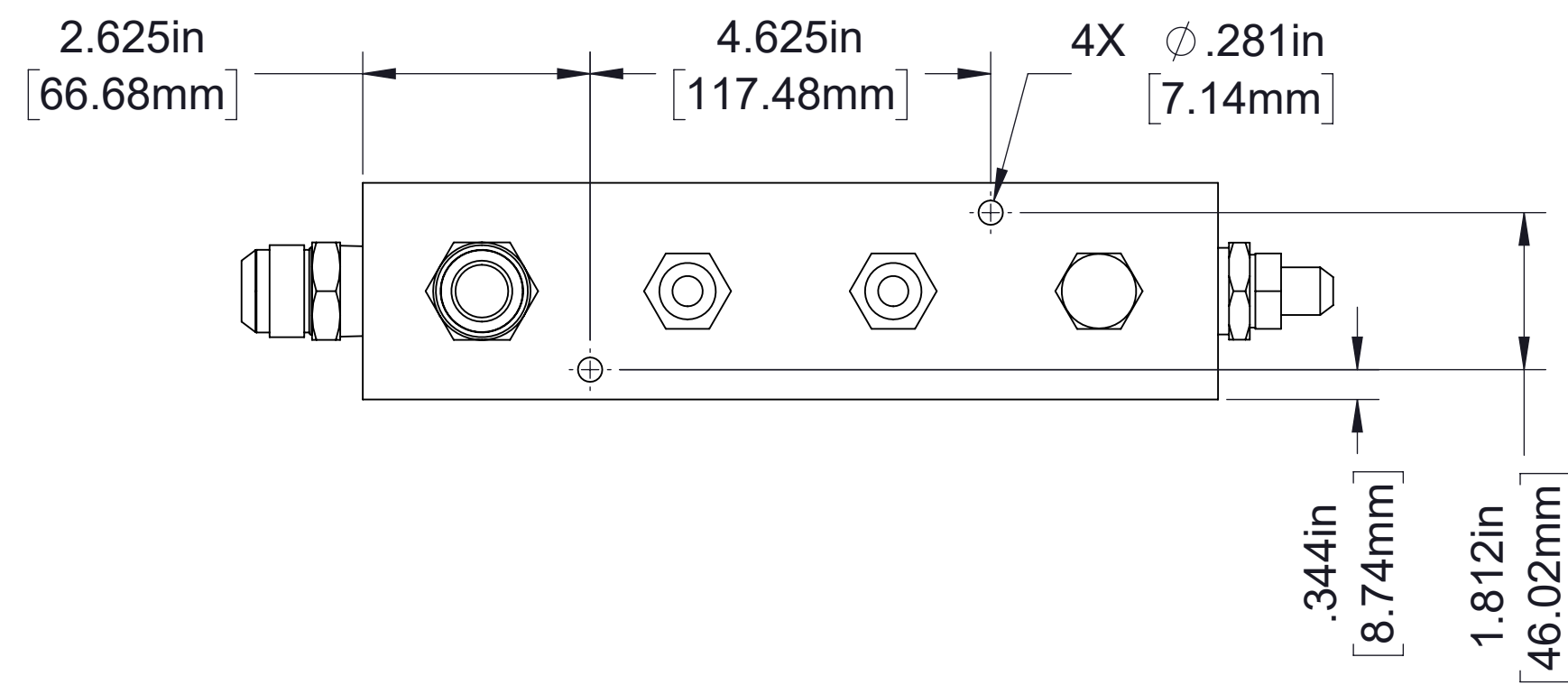

3 Port Manifold
Order part number 83360-1A

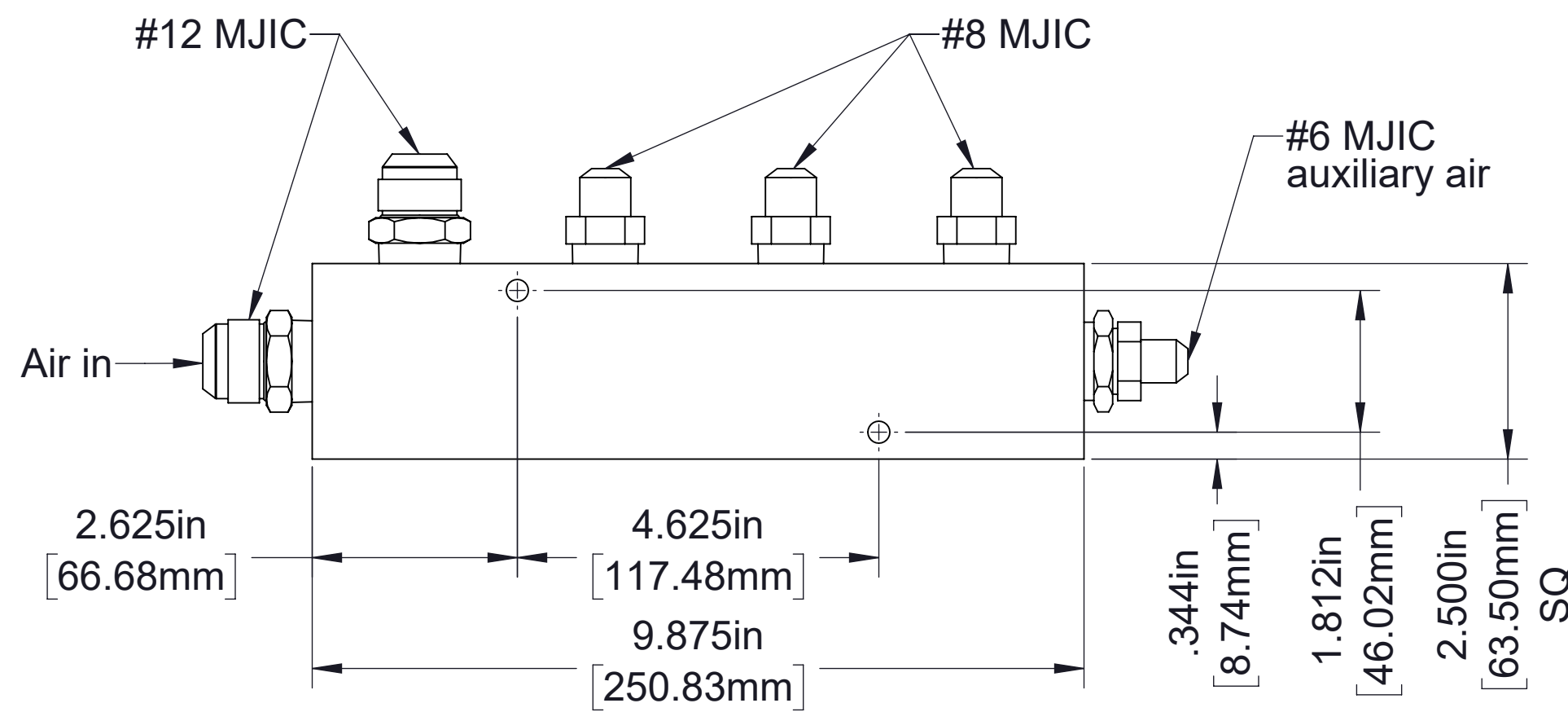
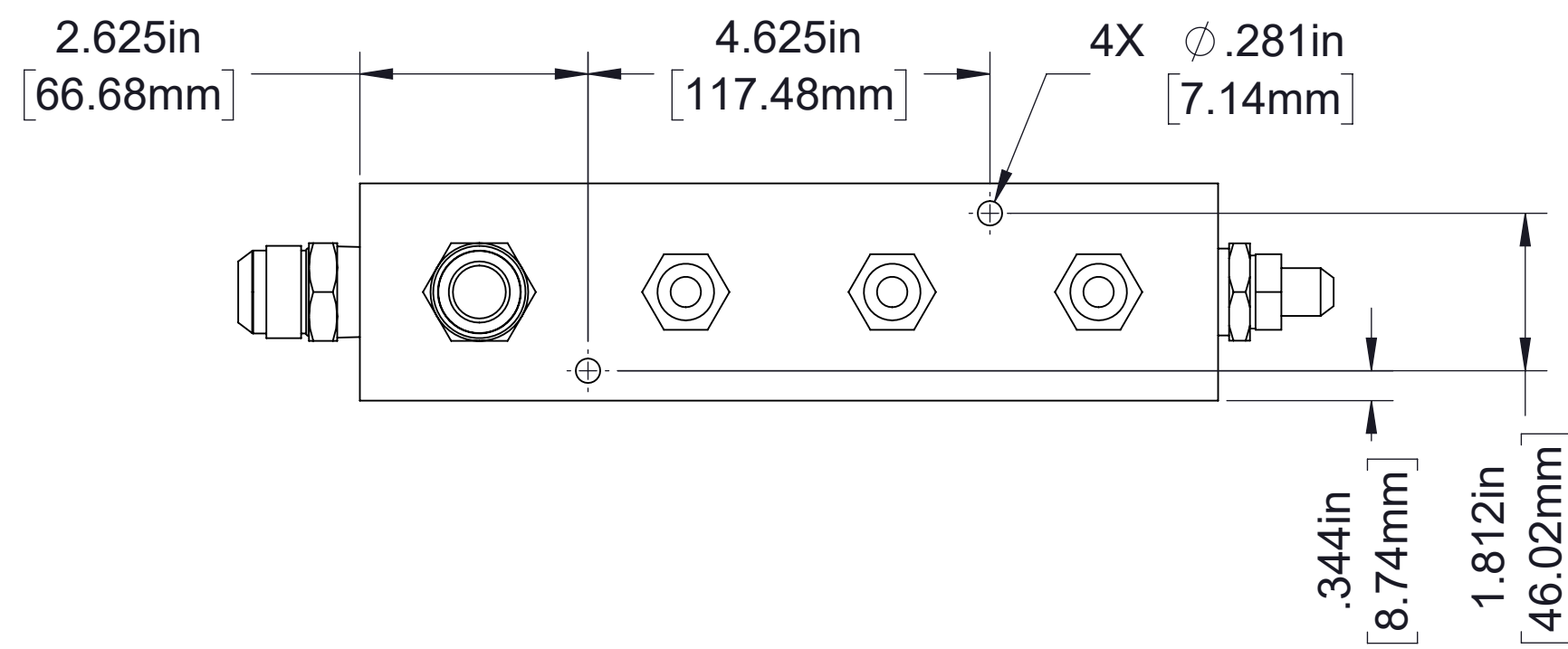

4 Port Manifold
Order part number 83360-1B

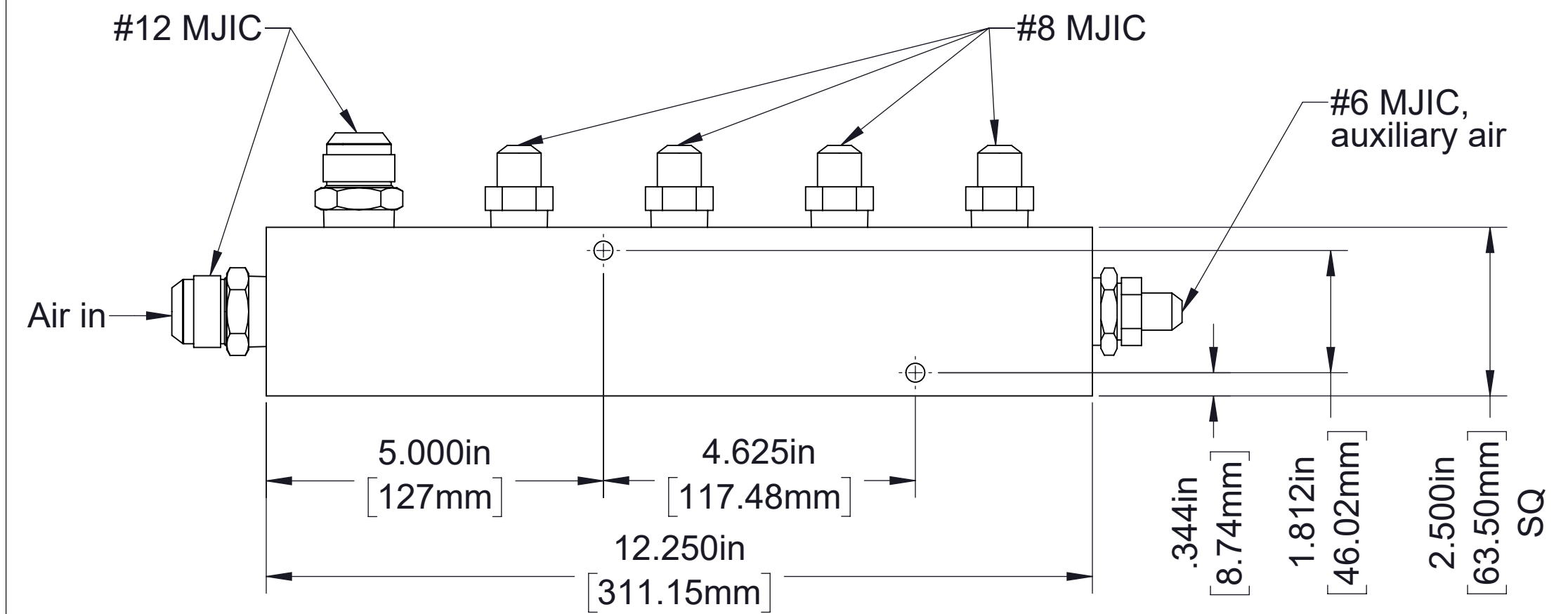
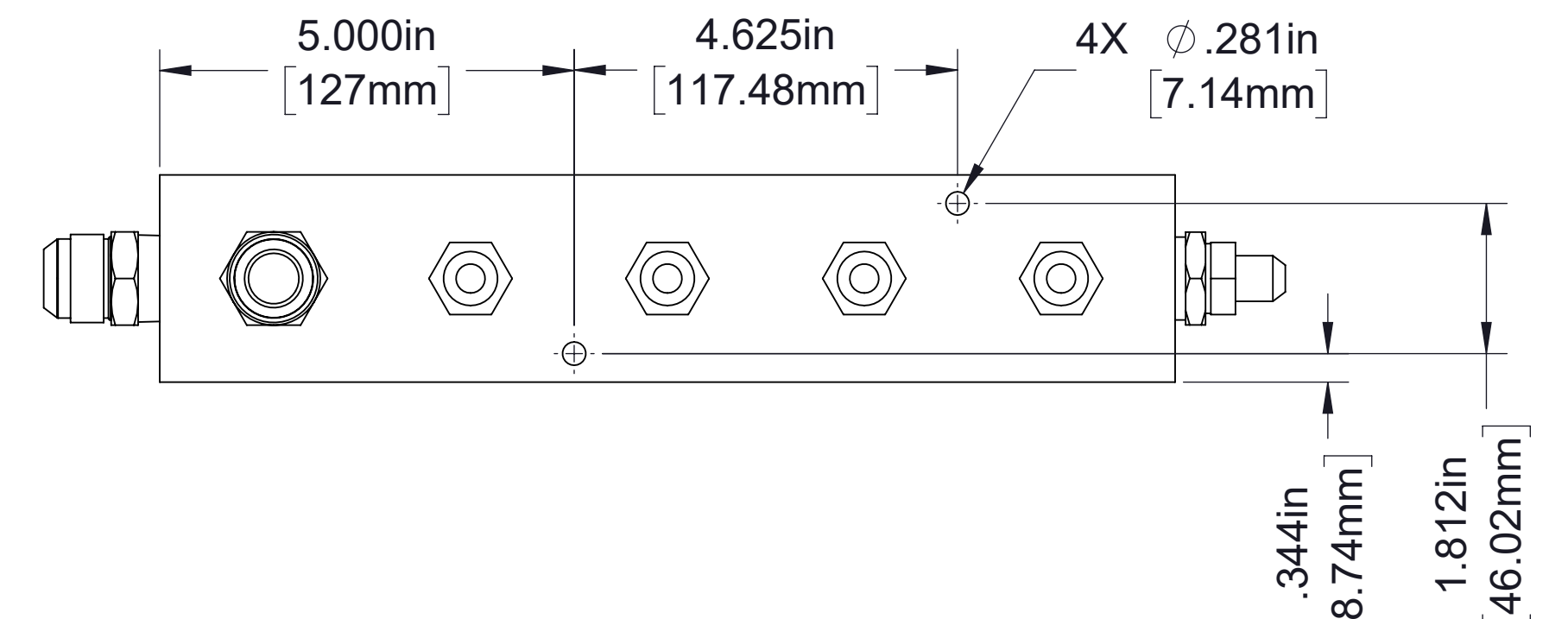

5 Port Manifold
Order part number 83360-1C

Optional Air Distribution Manifolds

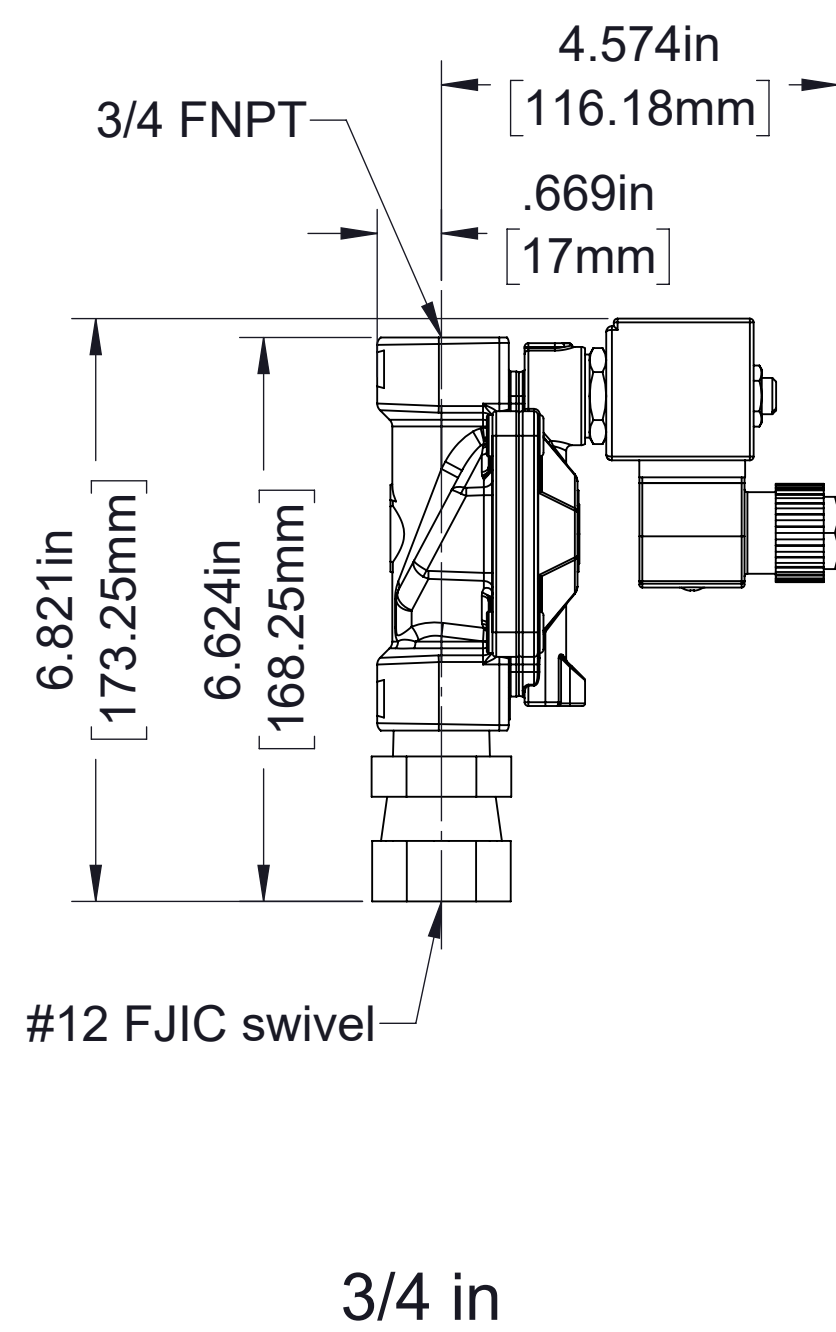
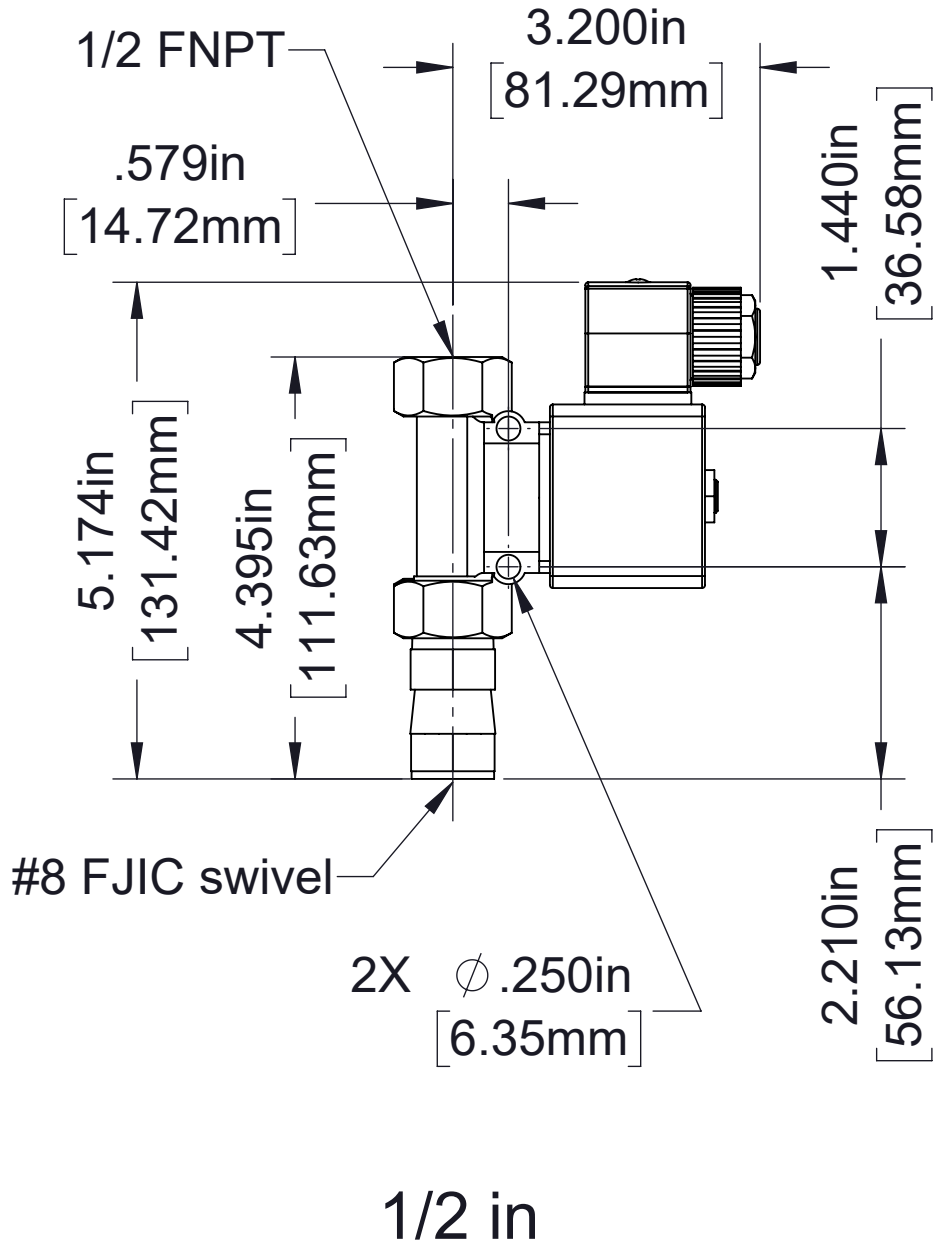

Electric Valves

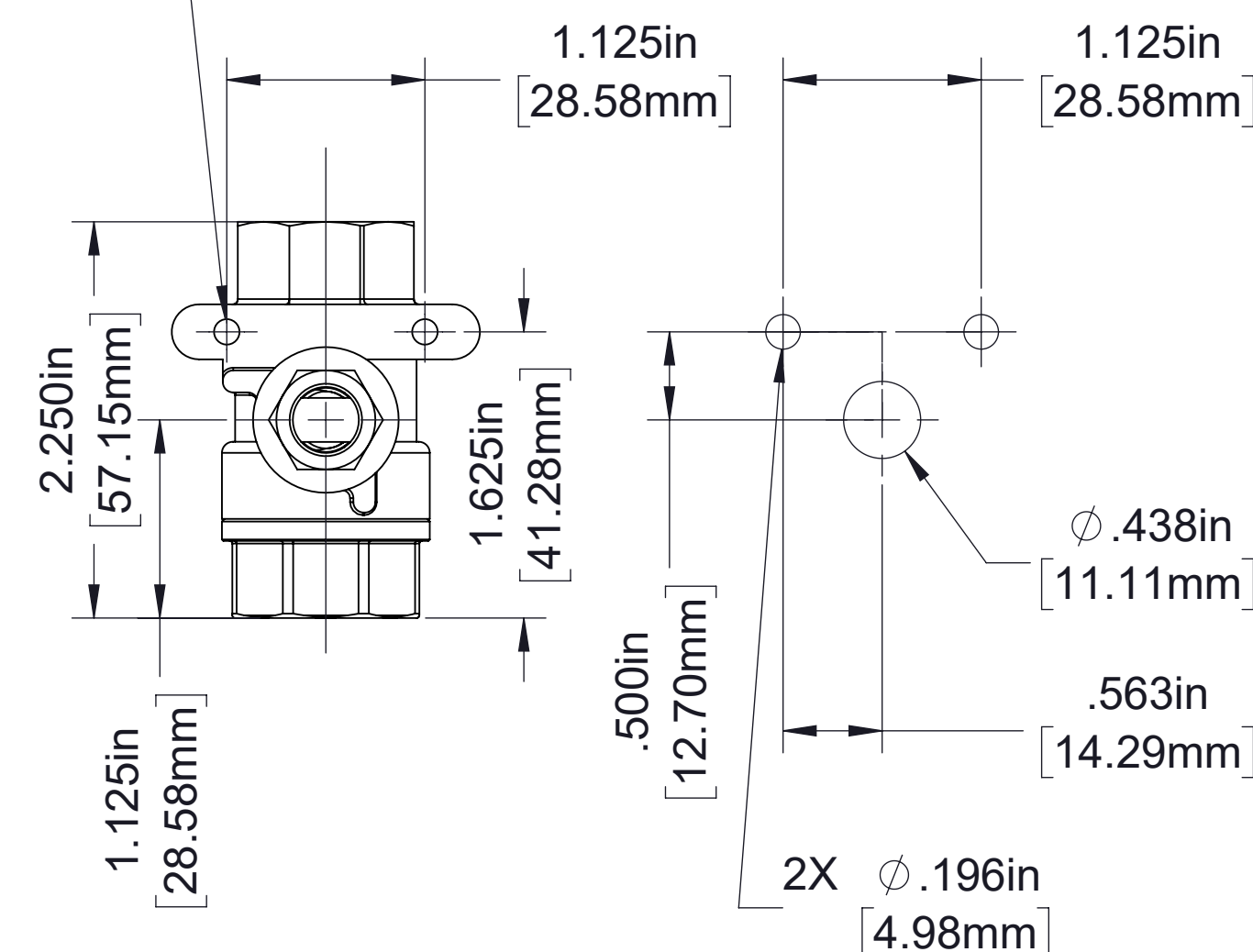
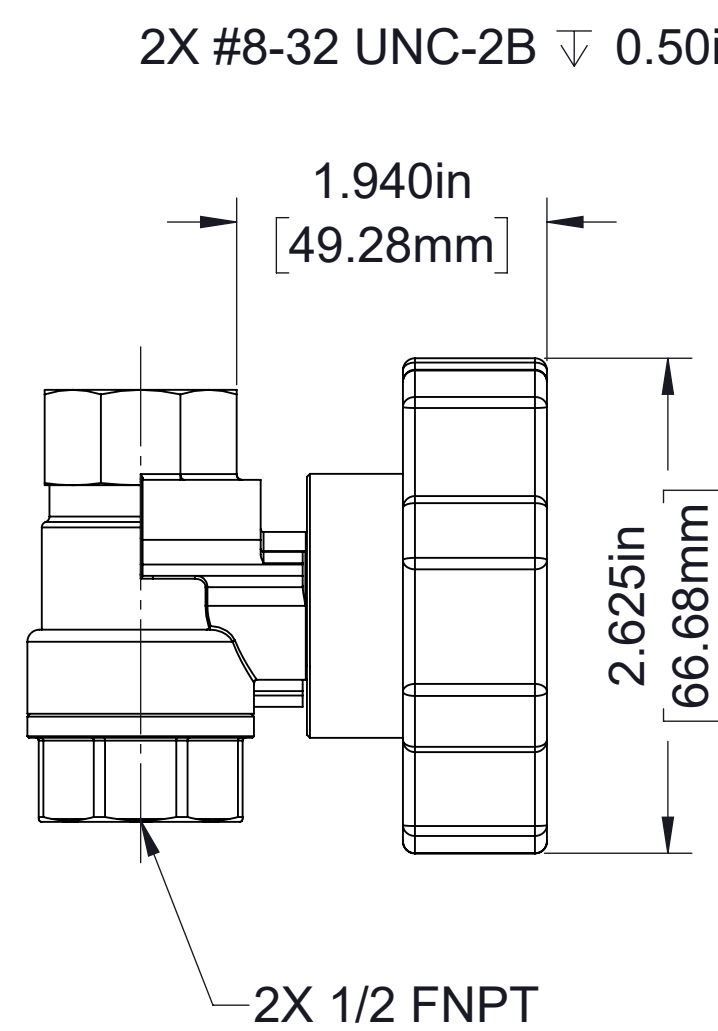

1/2 in

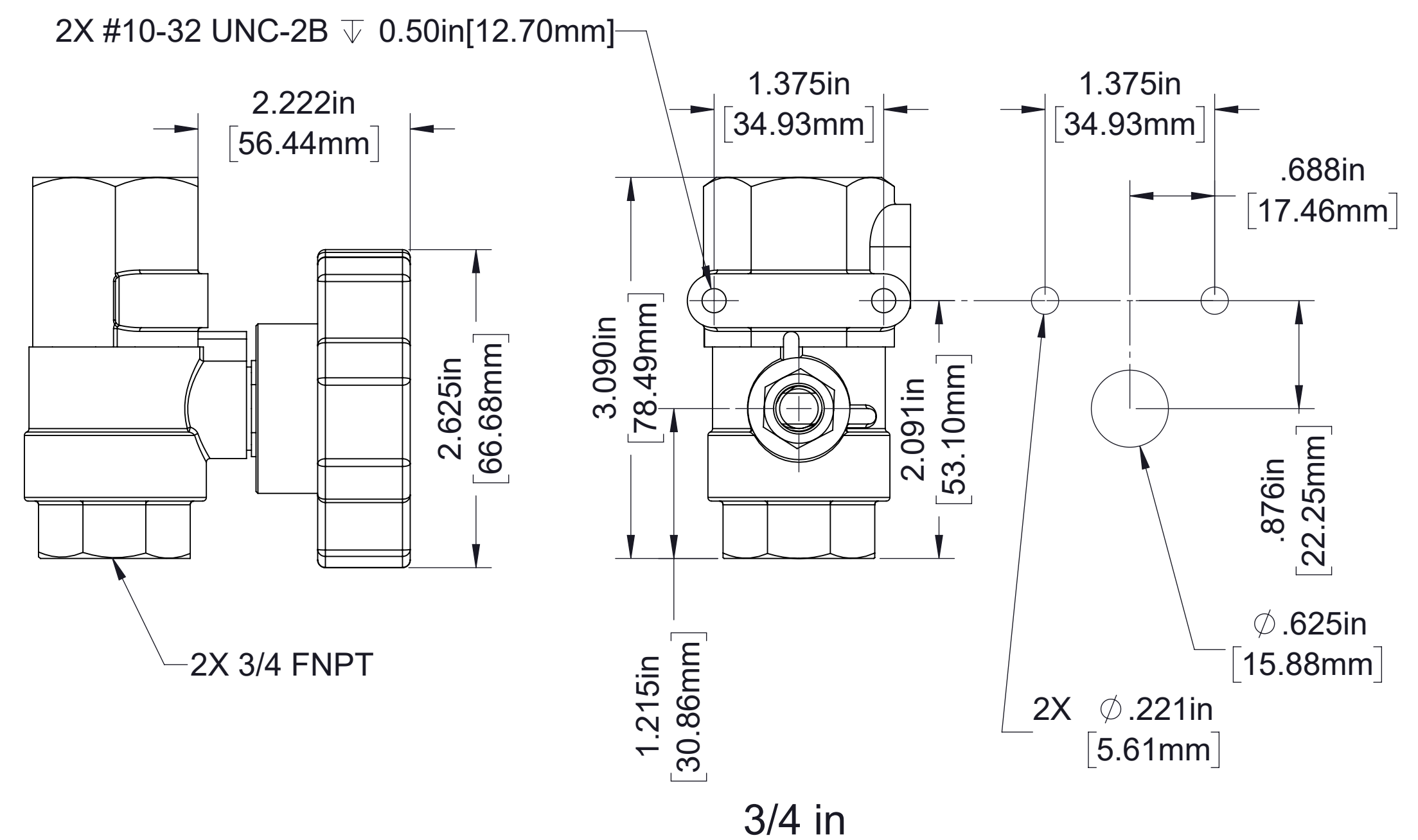

3/4 in

Manual Valves

Optional Air Valves

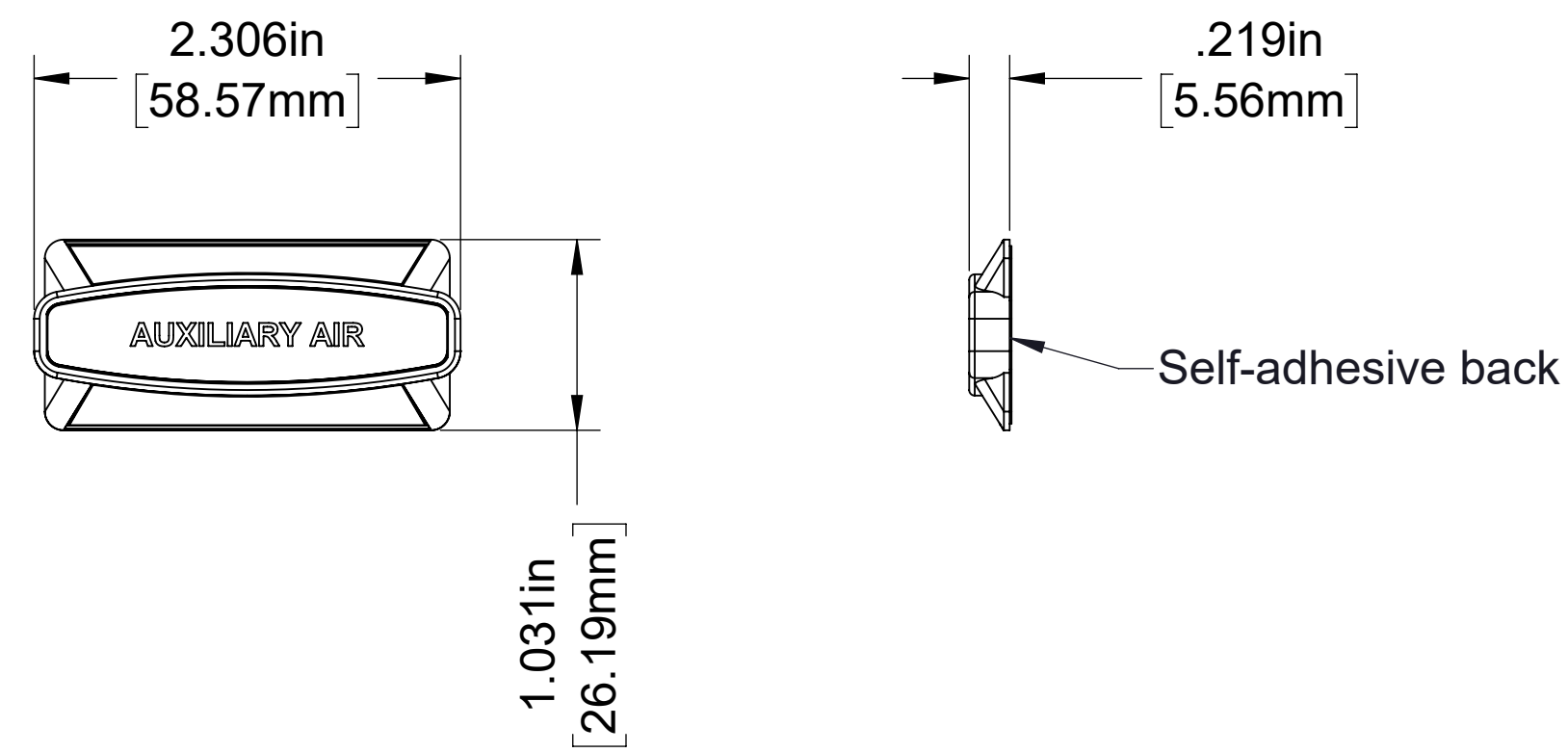

Label
(Panel bezel)

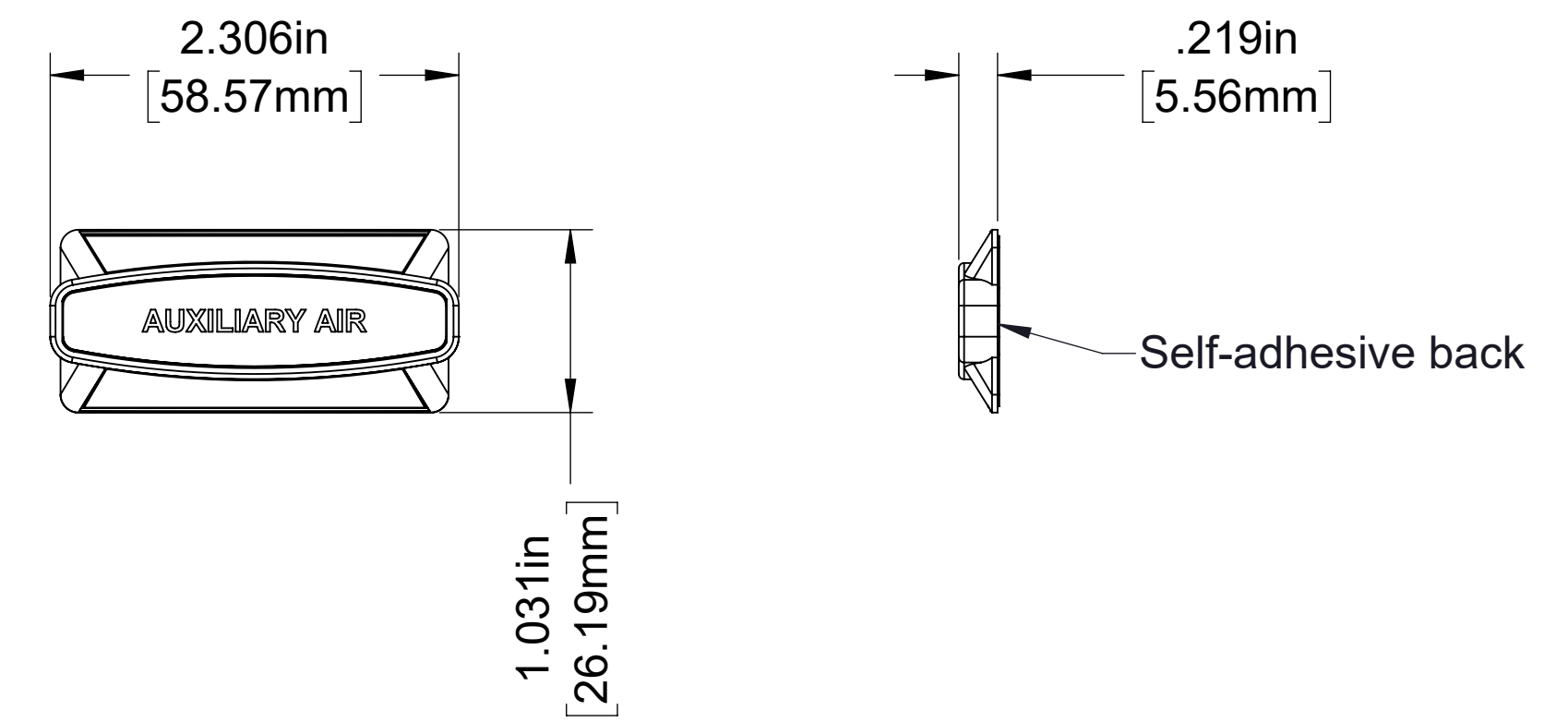

Label
(Panel bezel)

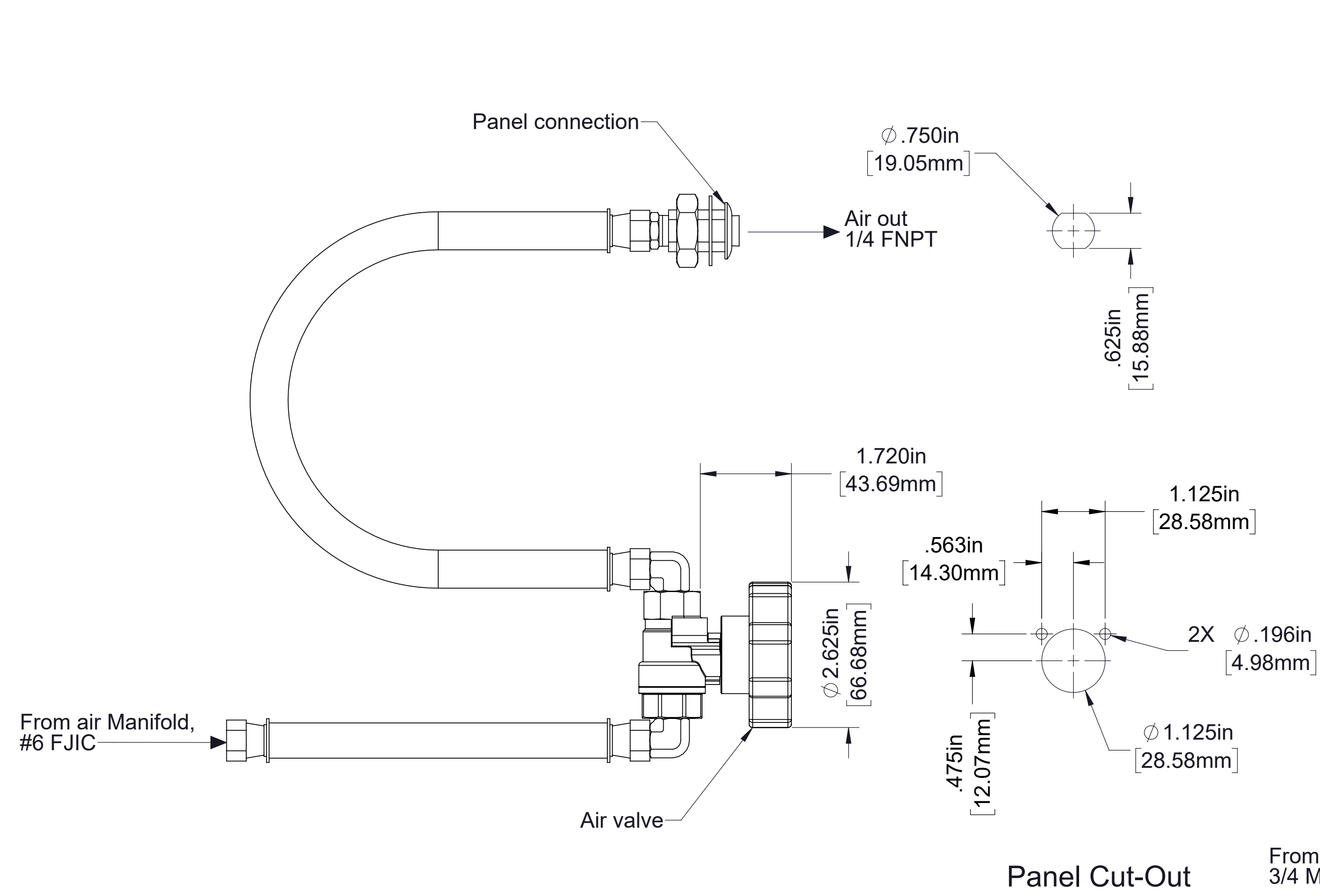

1/4 FNPT Connection
(Hoses and fittings furnished)
Order part number 83360-3A

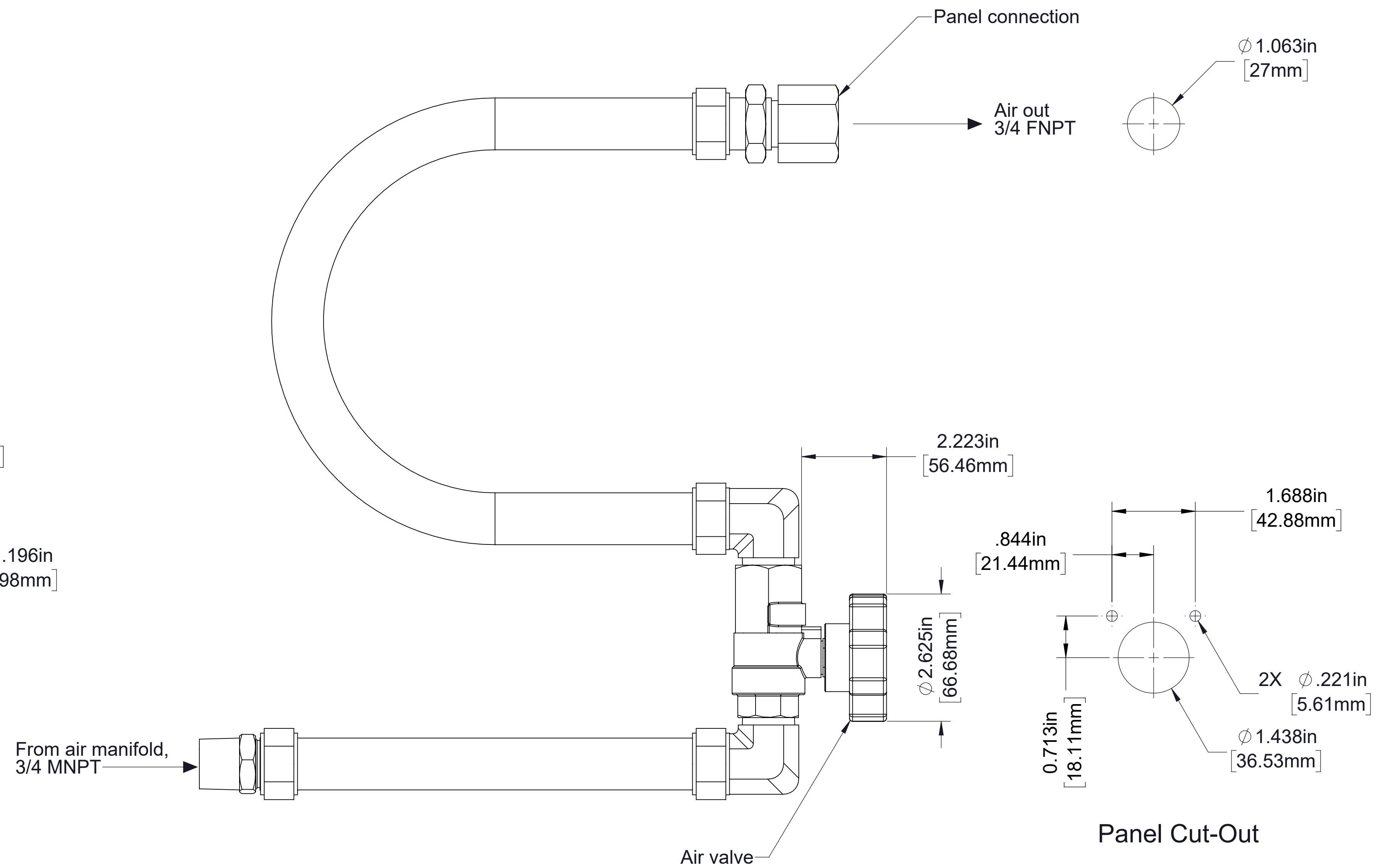

Panel Cut-Out

Auxiliary Air Connection

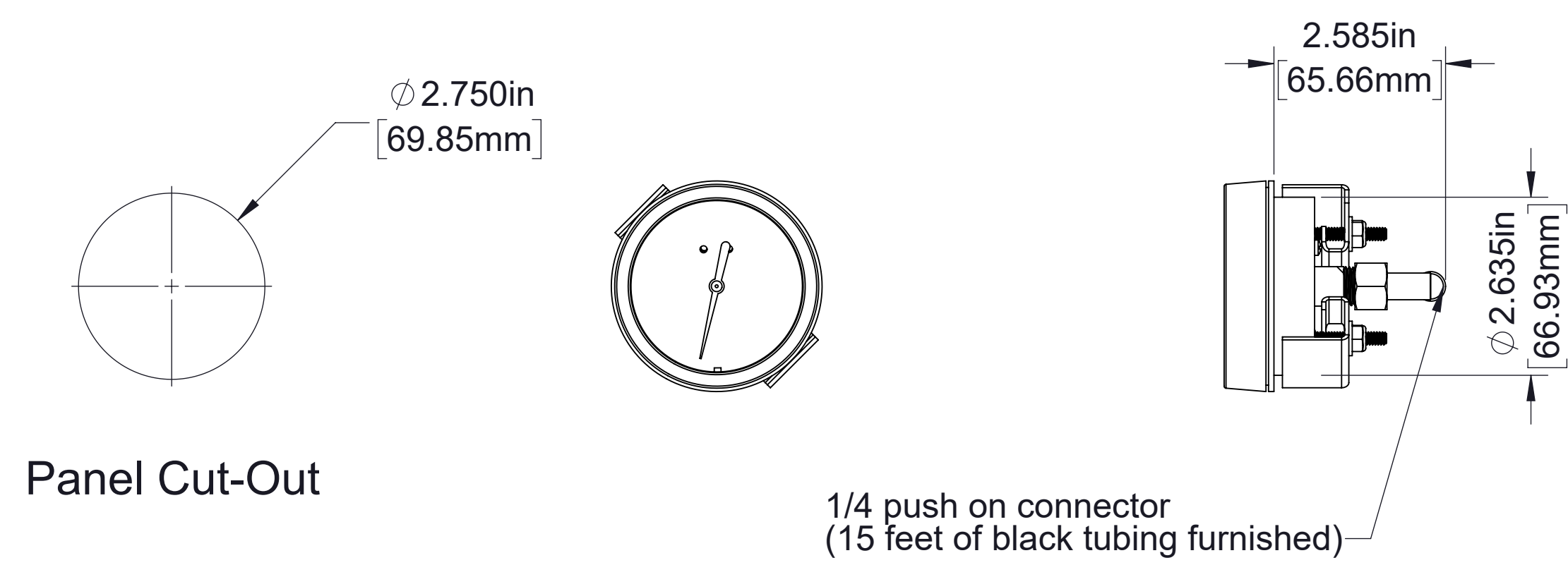

Optional Air Pressure Gauge
 Single Mpa scale order part number 83417-1A
 Dual PSI/Kpa scale order part number 83417-1B

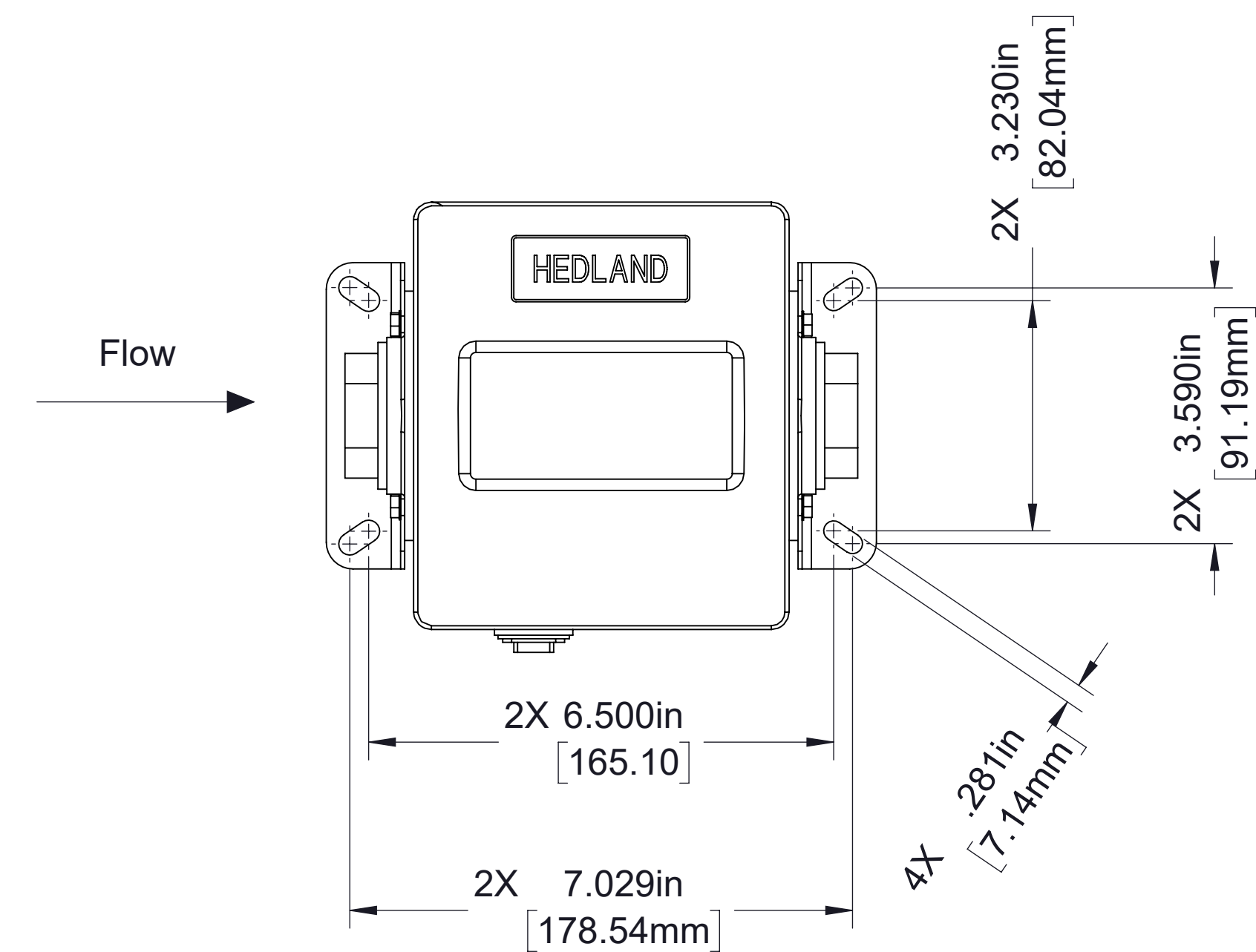
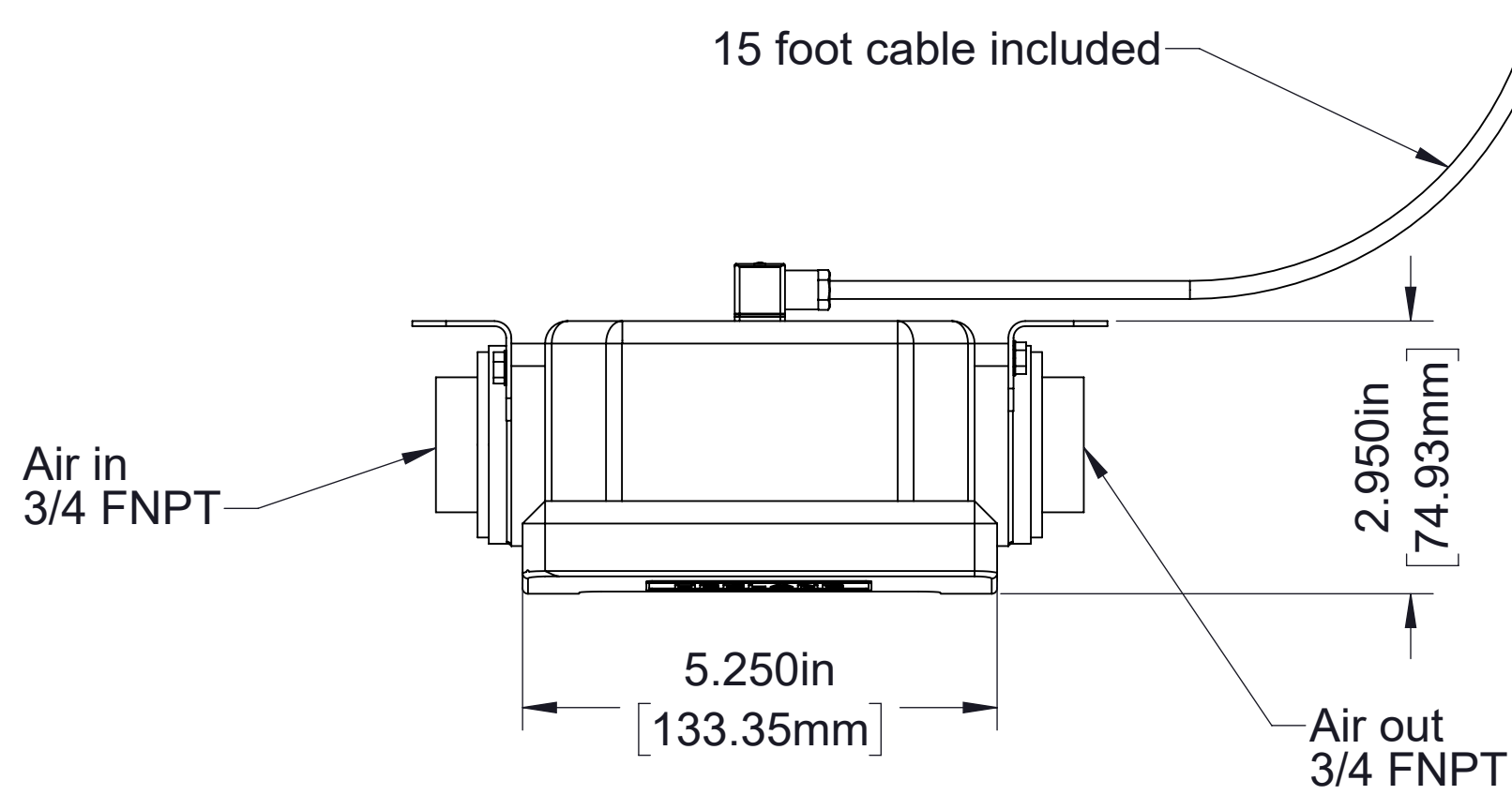
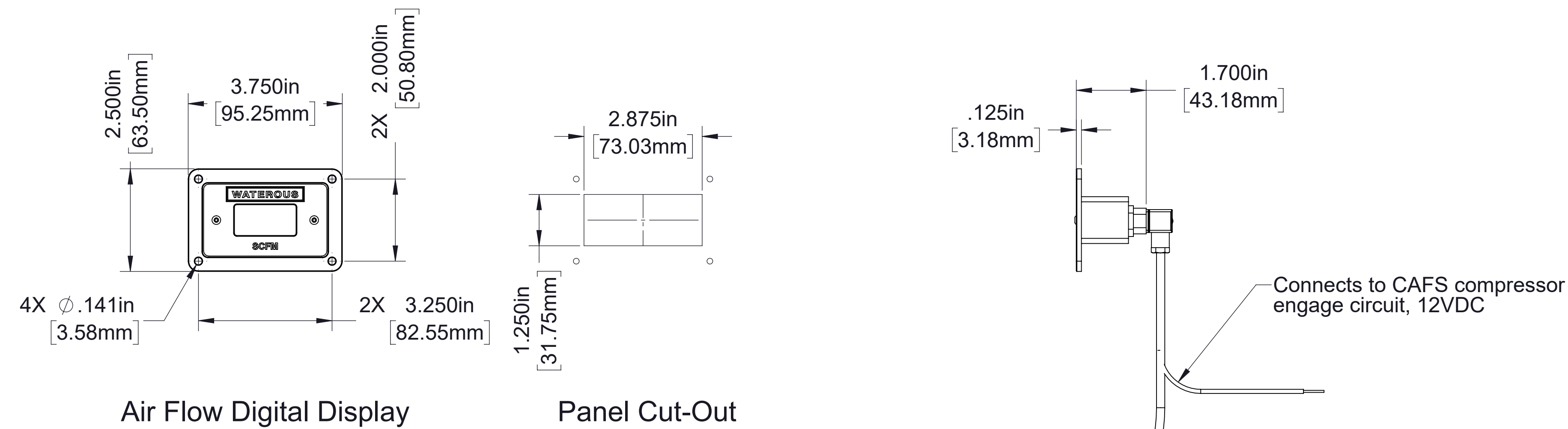

Optional Digital Air Flow Meter
 Order part number Q-0390024, 12V

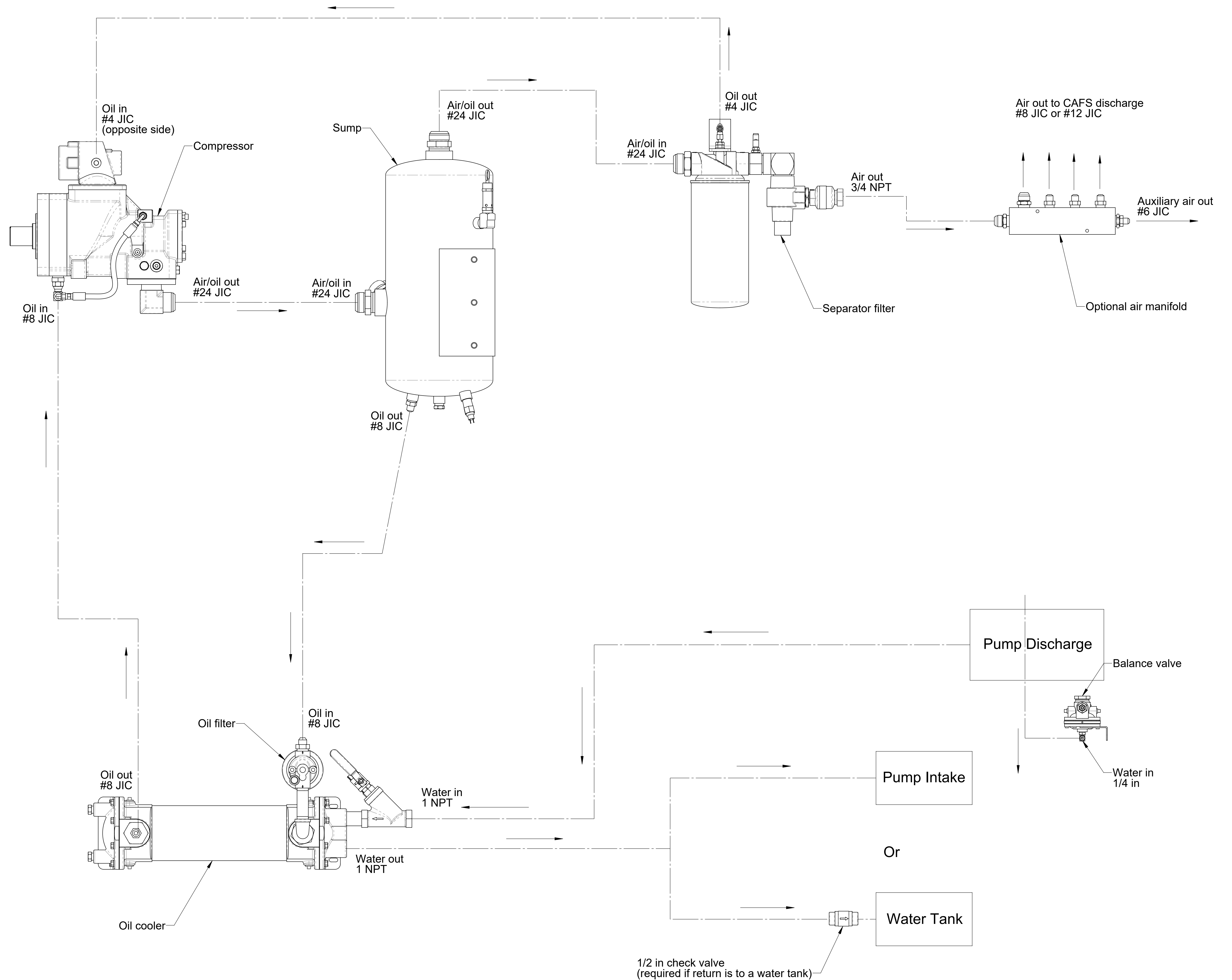

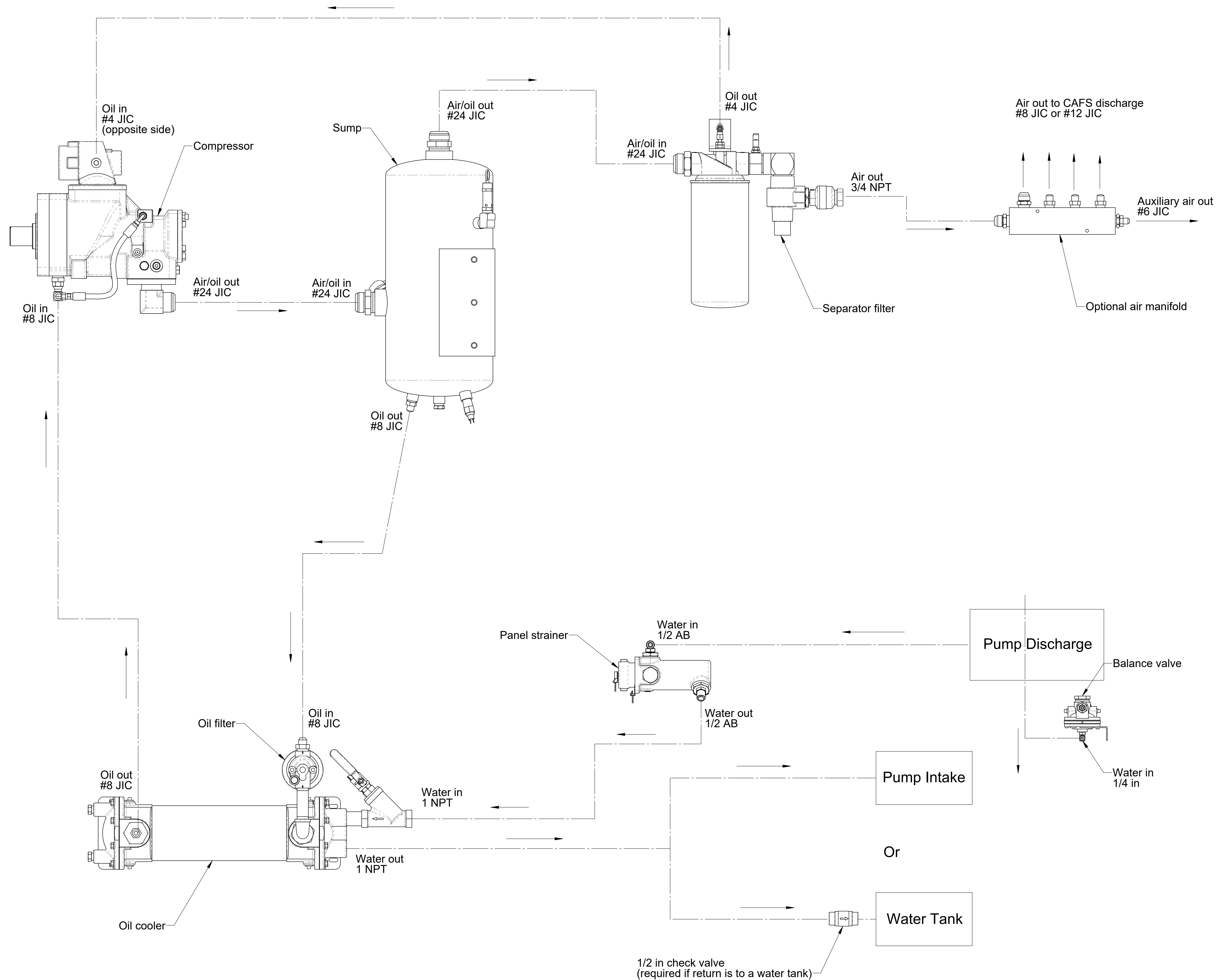

Hydraulic Schematic
Panel strainer

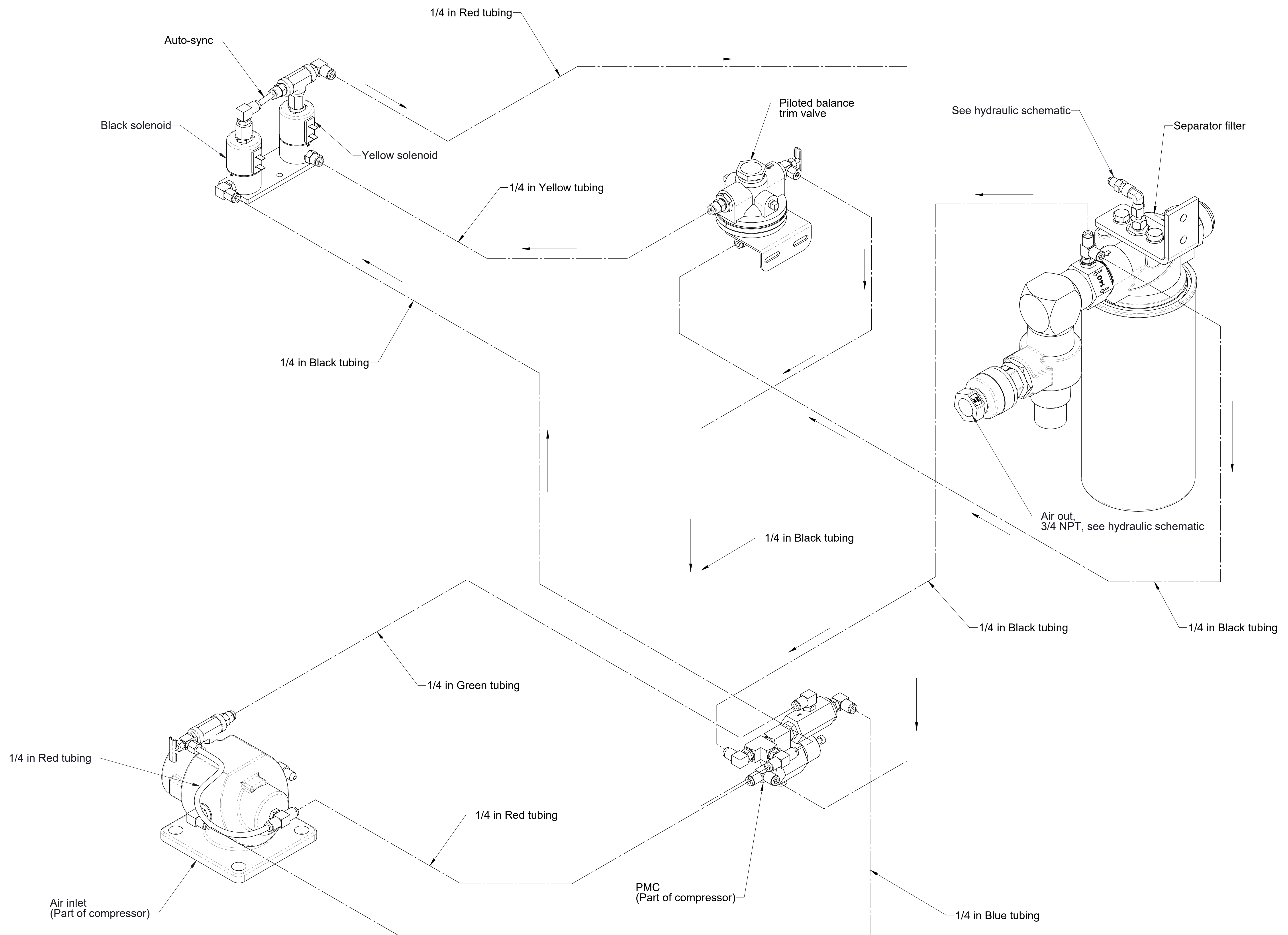

Air Circuit Schematic

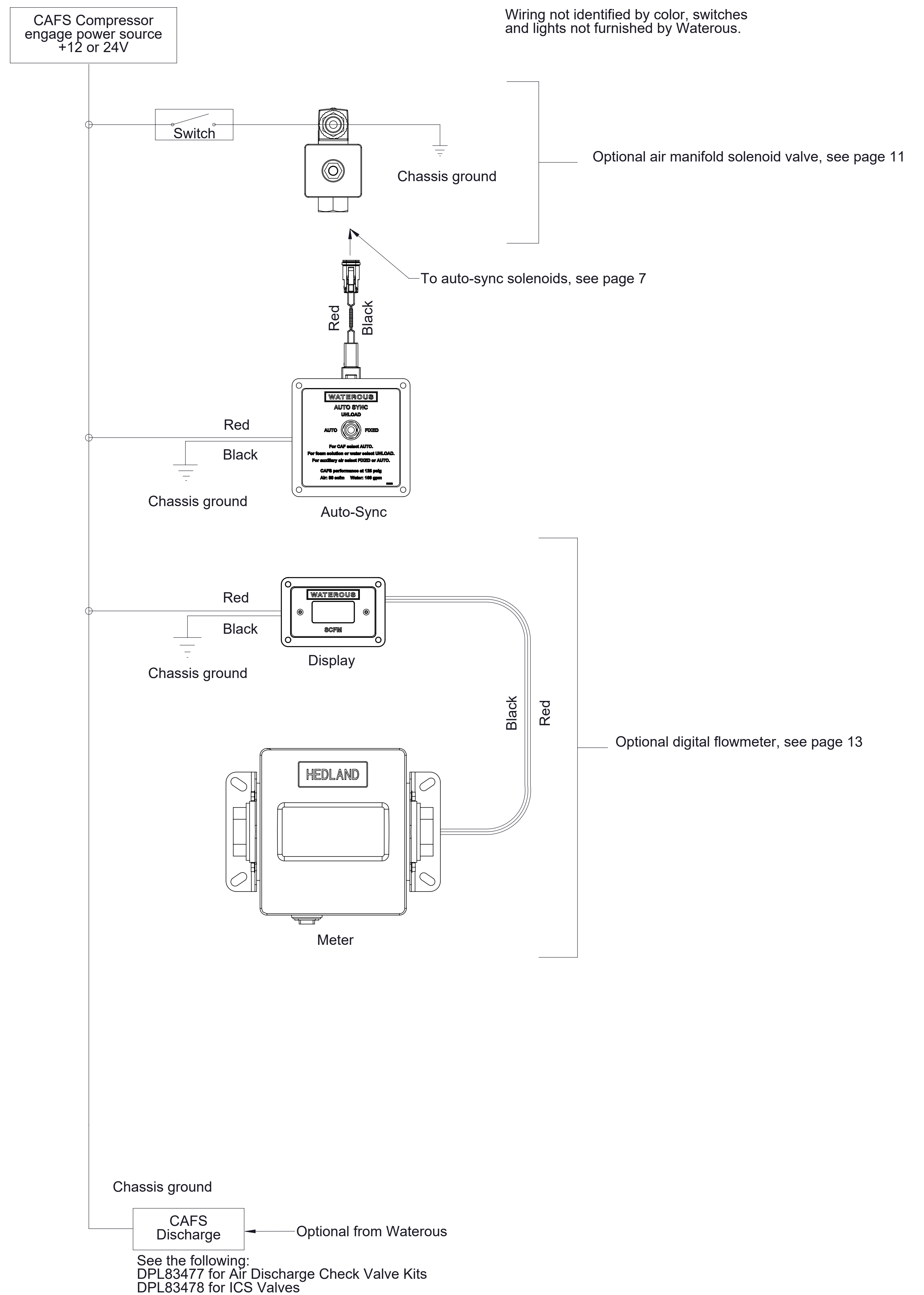
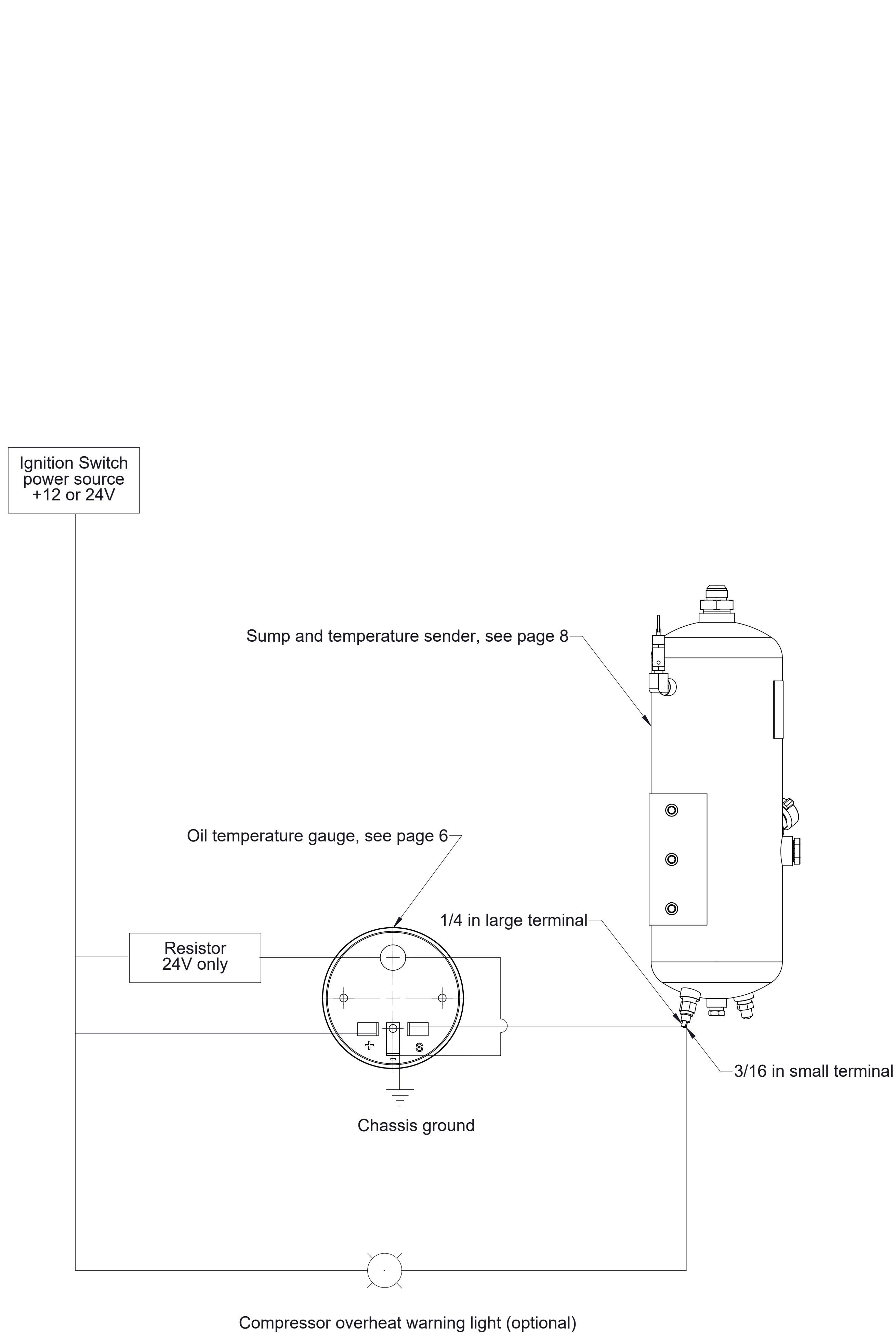

Notes:
1. Wiring and light not furnished by Waterous.
2. All wire 16 gauge unless noted otherwise.