

Model 150-ESECL Eclipse GEN 2.0 CAF System As used with CXC22 Series Fire Pumps

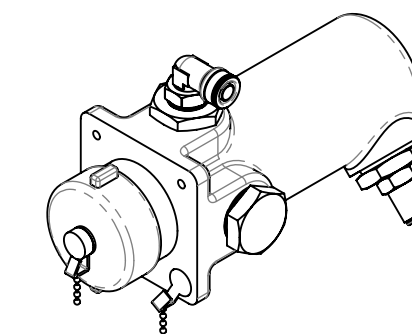

Optional Panel Strainer

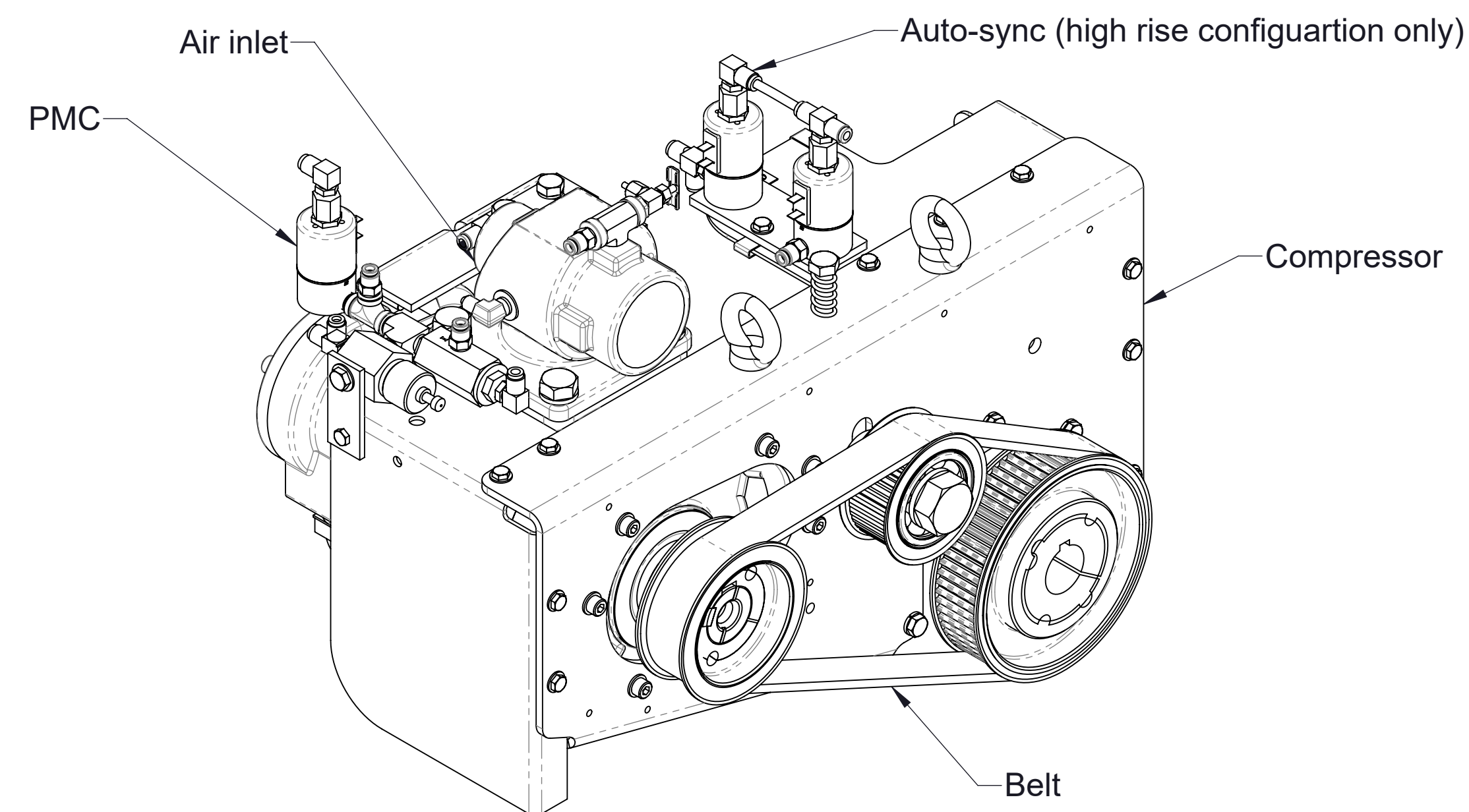
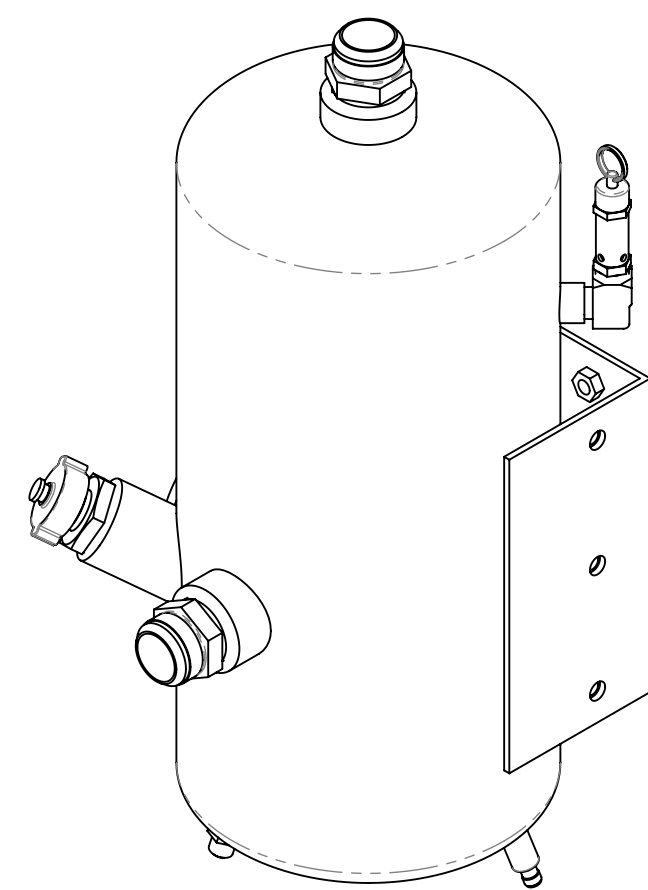

Sump

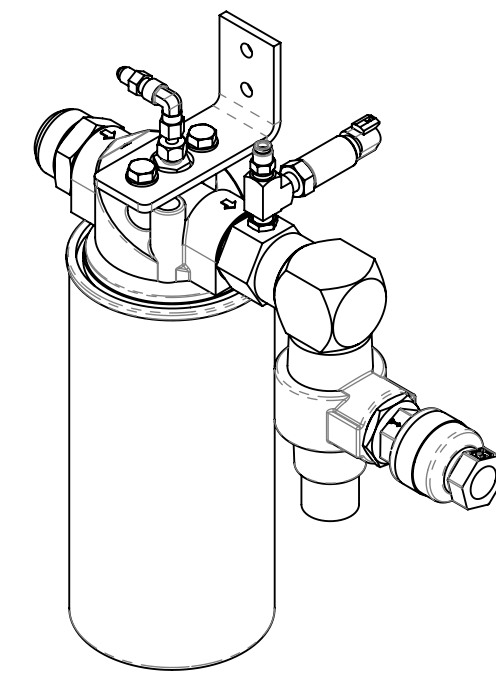

Separator Filter

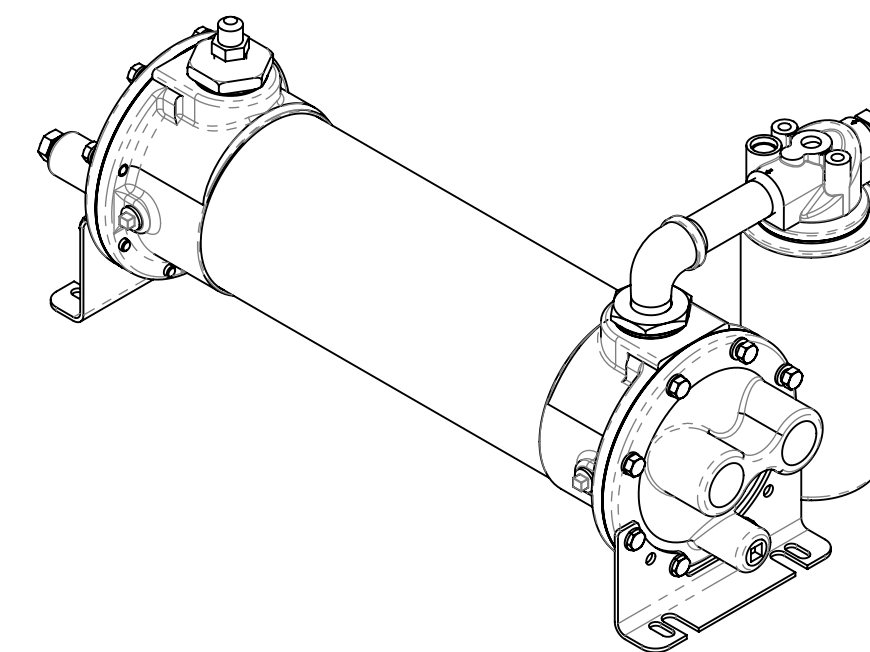

Oil Cooler/Filter

Standard Components:	Page
Mounted:	
Pump and Transmission:	
• Input and Output Shaft Driveline	2
• Input Shaft Only Driveline	3
• Available Ratios and Drop Dimensions	4
CX Pump Intake Options:	
• Single Grooved, Model CXV	5
• Single Flanged, Model CXN	5
• Dual Grooved, Model CXS	6
Shipped Loose:	
• Air Filter	7
• Panel Plates	7
• Sump (Oil Reservoir)	8
• Separator Filter	9
• Oil Cooler	10
Foam Pumps:	
• Models Aquis 3.0 or Aquis 6.0:	See 1031-2447
• Foam Generators (CAF Discharge)	See DPL83637
Optional Components:	
• Panel Mounted Oil Cooler Water Strainer	10
• Auxiliary Air Connection	11
• Oil Inject Check Valve	See DPL83810
• Hose and Fitting Kit	See DPL83810
Schematic:	
Hydraulic:	
• In-Line Oil Cooler Strainer	12
• Panel Mounted Oil Cooler Strainer	13
Air Circuit:	
• Without High Rise Option	14
• With High Rise Option	15
• Electrical (See Foam Generators)	See DPL83637

Table 1 - Available Driveline / Models							
Driveline			Optional End Yokes and Companion Flanges Available From Waterous				Pump Models
Type	Size	Spline	Spicer Series	Yoke		Companion Flange	
				Part Number	Cross and Bearing Kit		
Extra Heavy Duty	2.35 Inch	2.350-46T Involute	1480/1610	--	--	V 3719	CXNC22C CXNC22D CXNC22E CXNC22F CXVC22C CXVC22D CXVC22E CXVC22F CXSC22C CXSC22D CXSC22E CXSC22F
			1650/1710	--	--	V 3619	
			1710	V 2837	V 2869	--	
			1810	V 2838	V 2840	--	
			SPL140	V 3388	V 3389	--	

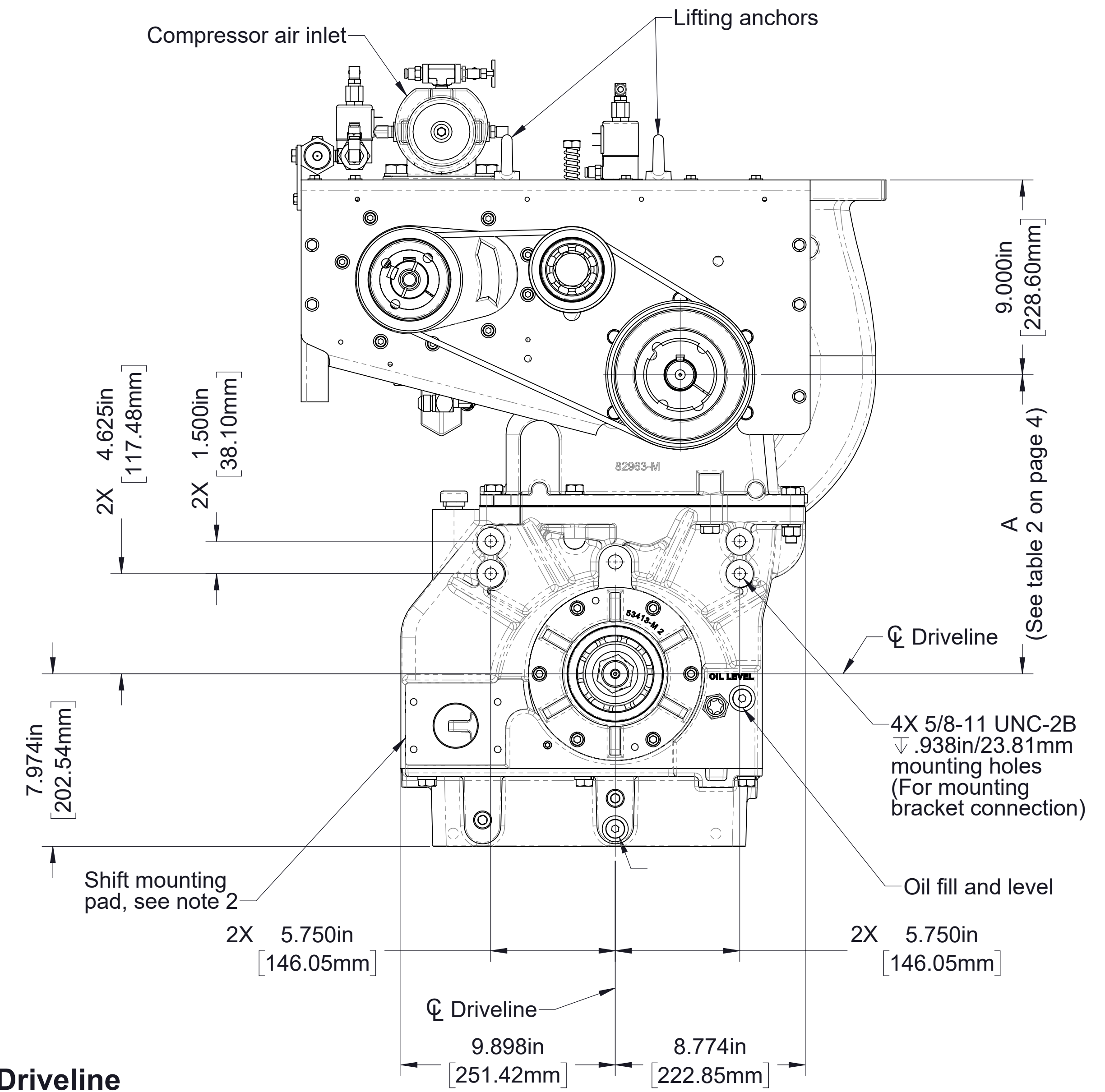
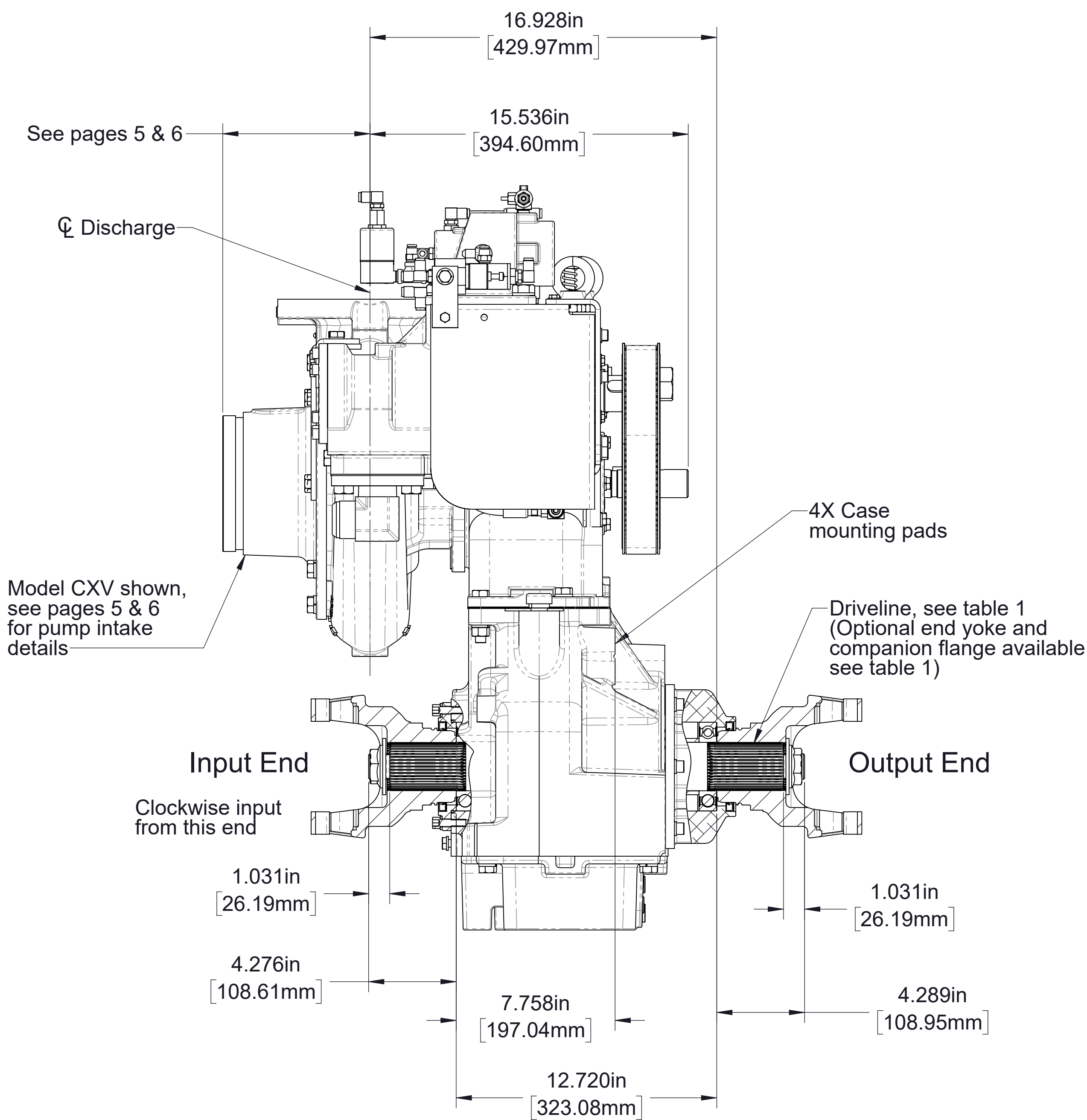
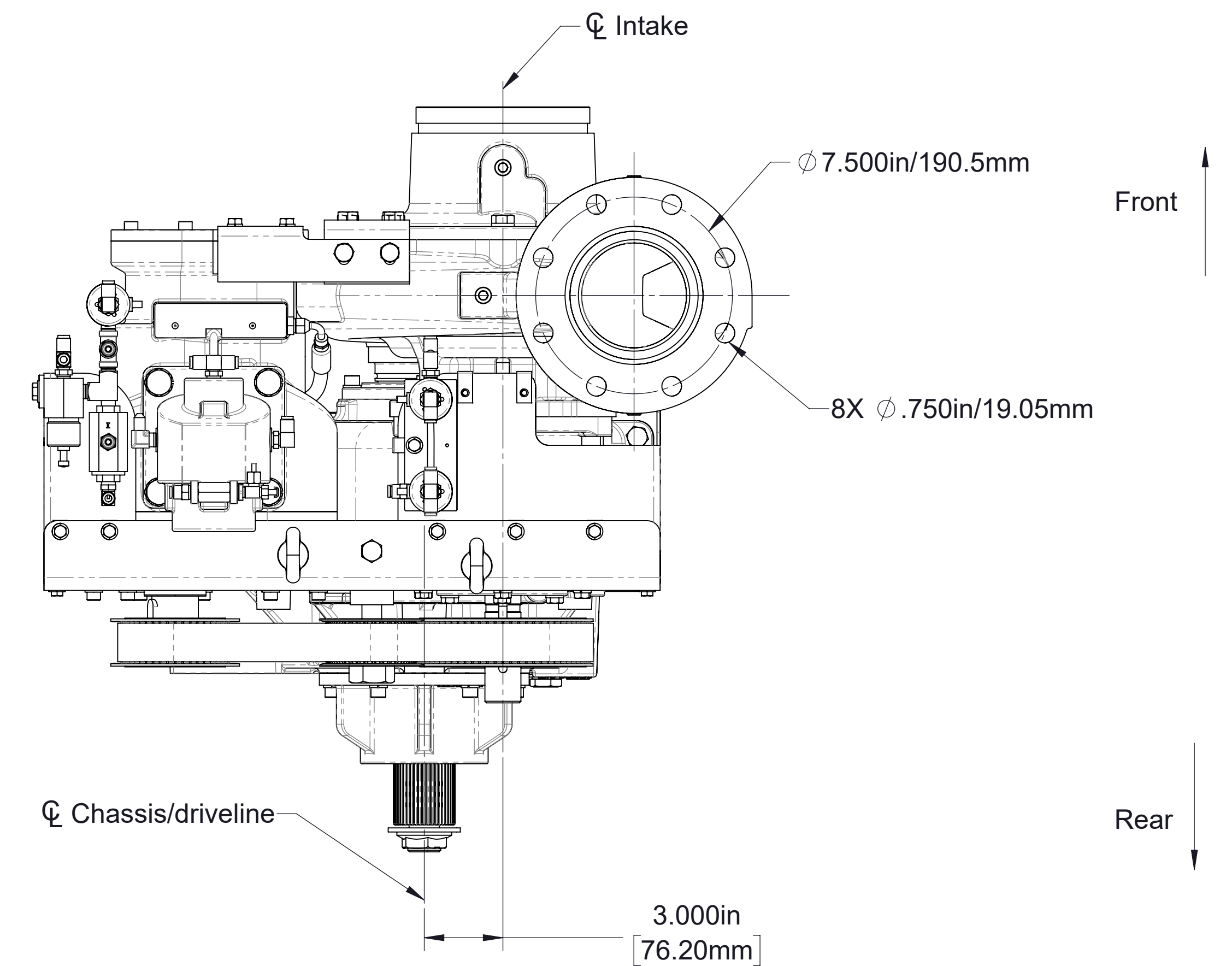

Input and Output Shaft Driveline

Notes:
 1. See table 2 on page 4 for available ratios.
 2. See drawing DPL82086 for shift details.

Table 1 - Available Driveline / Models

Driveline			Optional End Yokes and Companion Flanges Available from Waterous				Pump Models
Type	Size	Spline	Spicer Series	Yoke		Companion Flange	
				Part Number	Cross and Bearing Kit		
Extra Heavy Duty	2.35 Inch	2.350-46T Involute	1480/1610	--	--	V 3719	CXNC22C CXNC22D CXNC22E CXNC22F CXVC22C CXVC22D CXVC22E CXVC22F CXSC22C CXSC22D CXSC22E CXSC22F
			1650/1710	--	--	V 3619	
			1710	V 2837	V 2839	--	
			1810	V 2838	V 2840	--	
			SPL140	V 3388	V 3389	--	

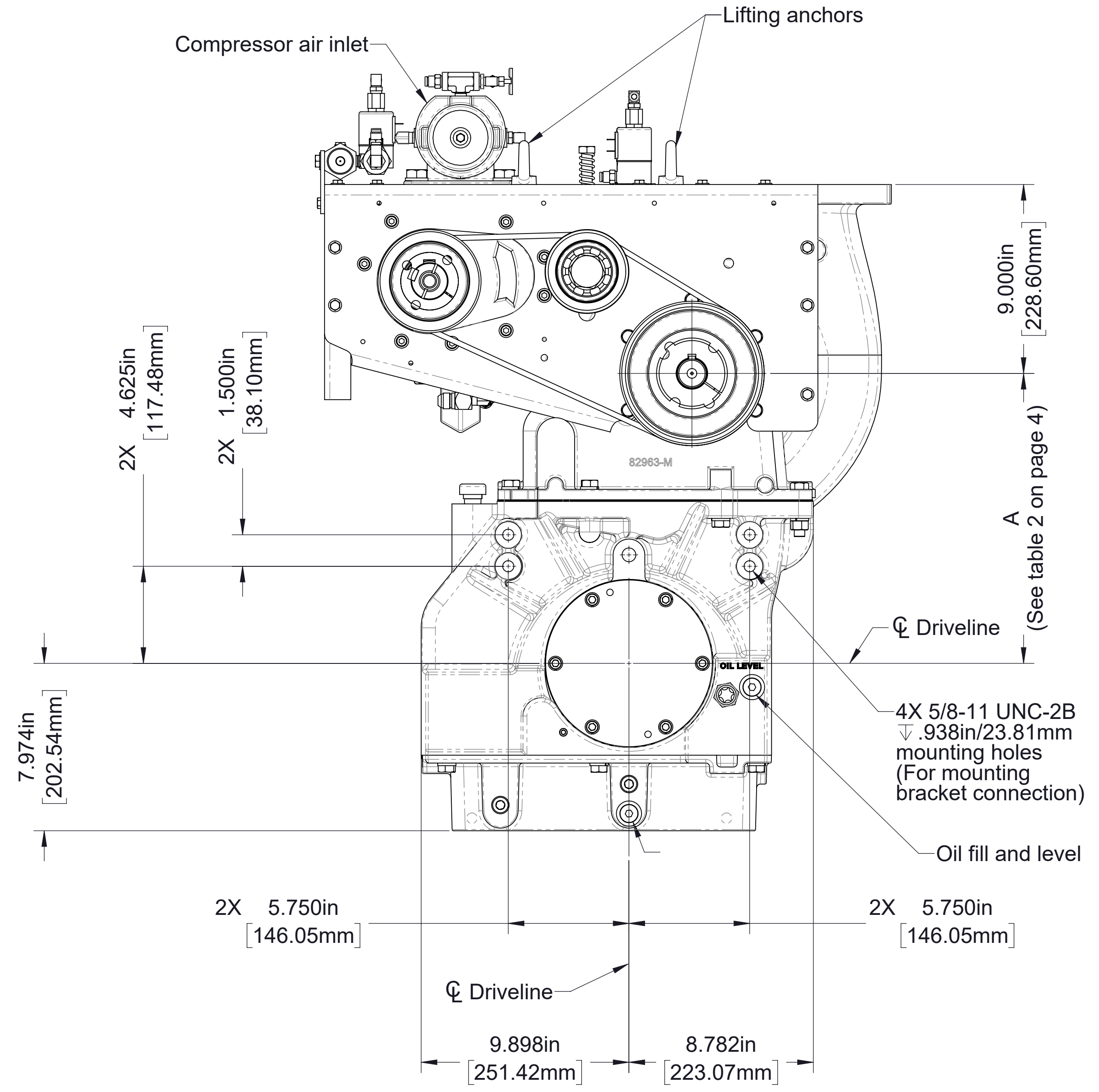
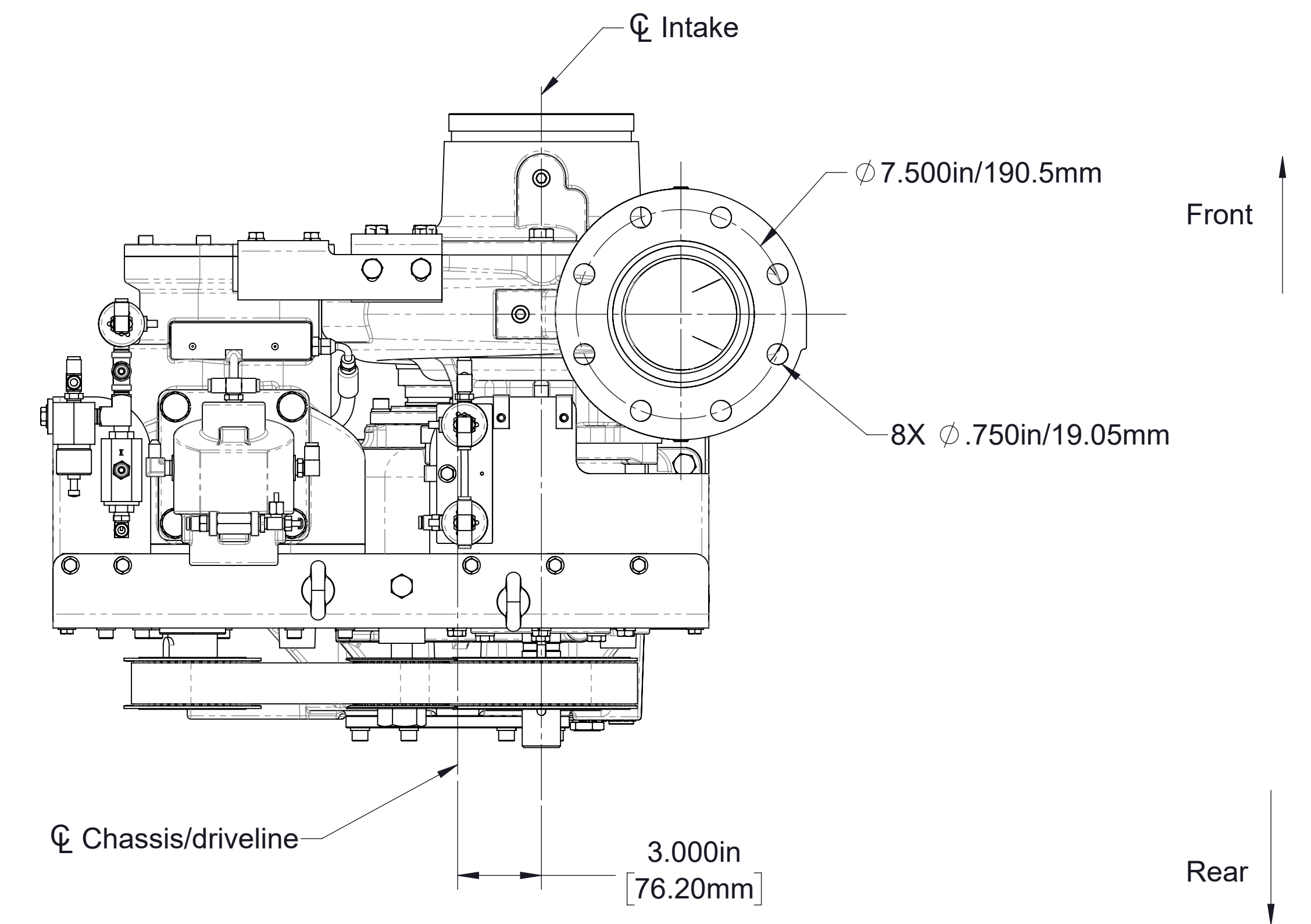
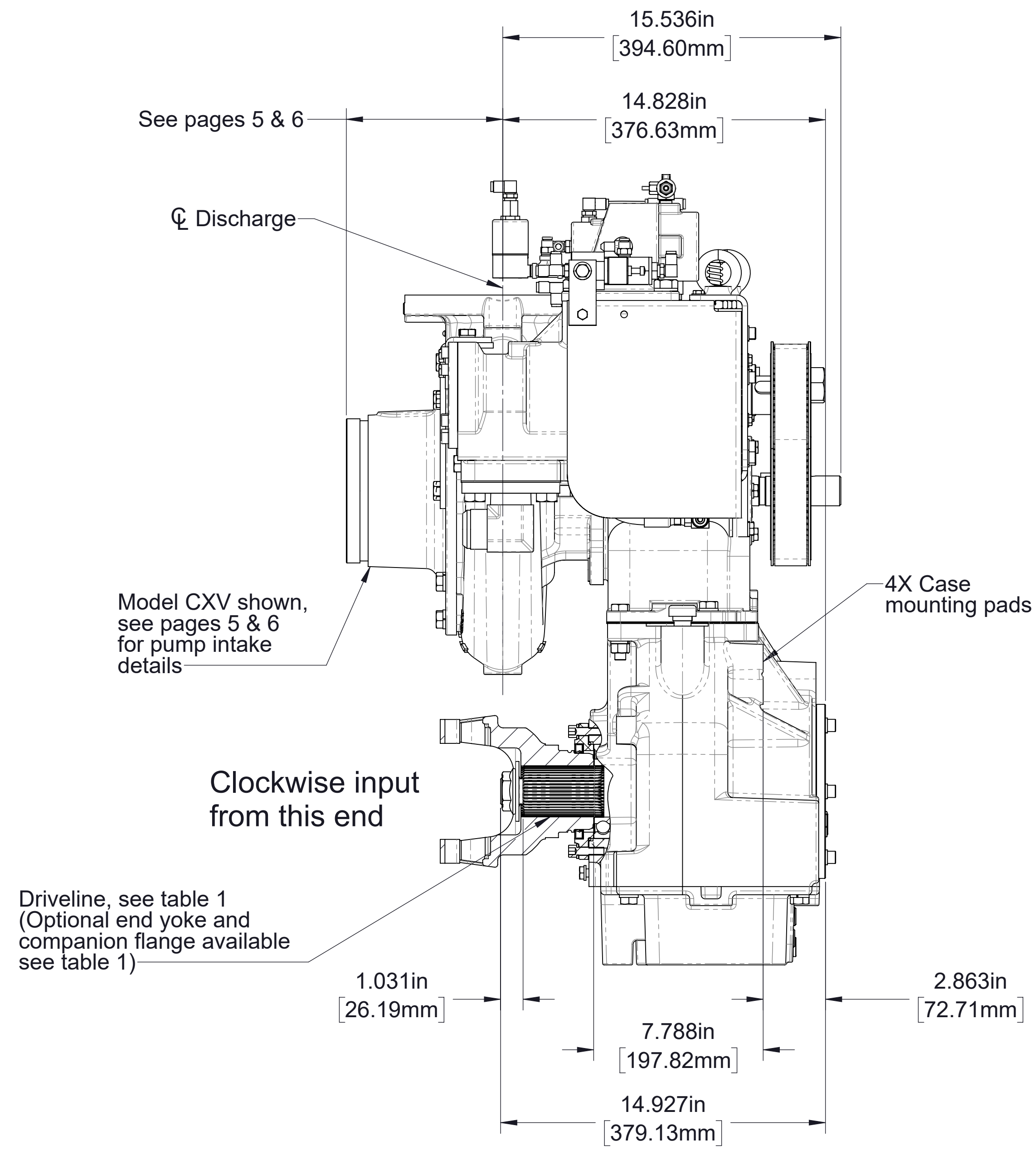

Notes:
1. See table 2 on page 4 for available ratios.

Input Shaft Only Driveline

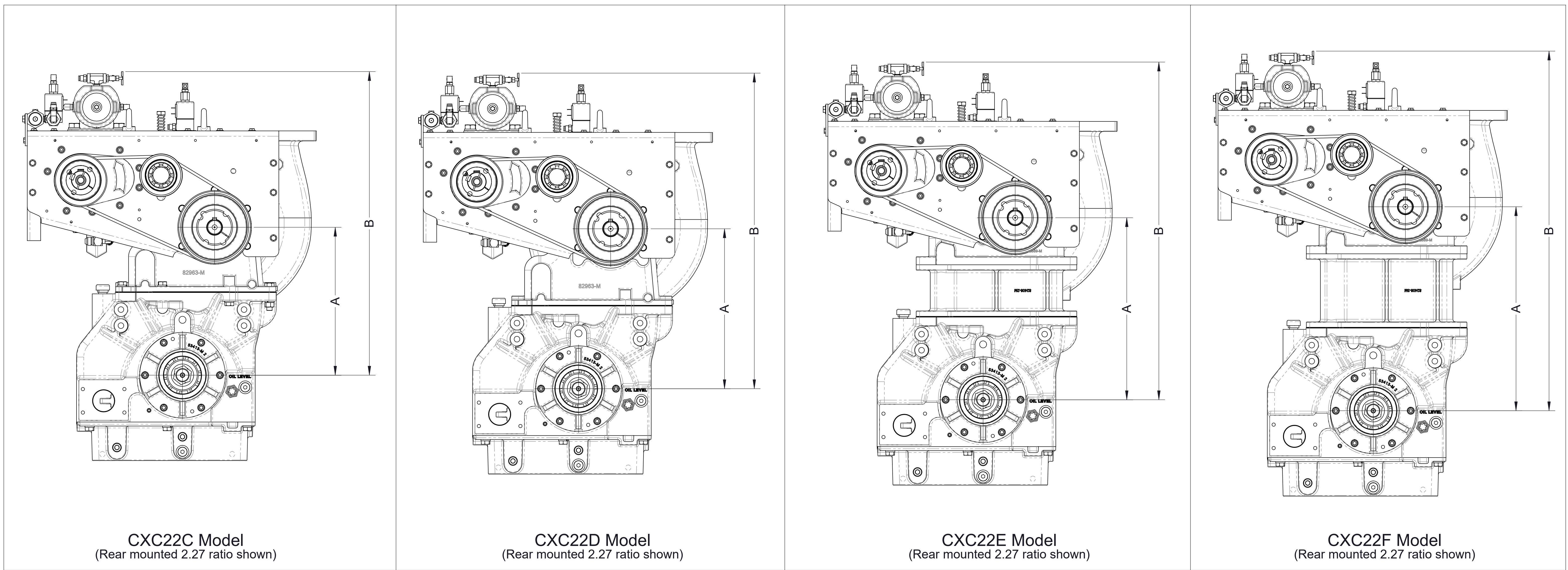
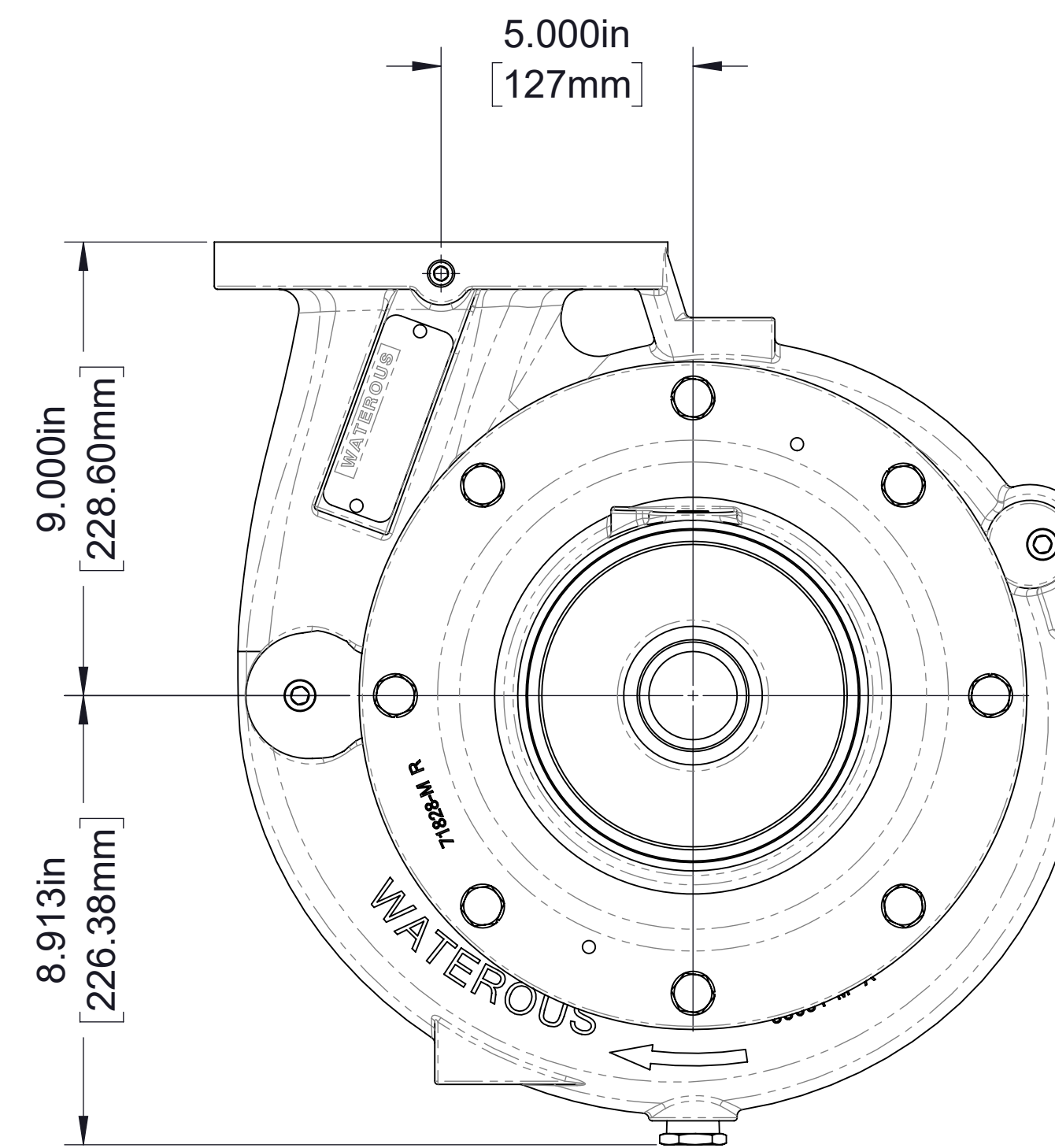
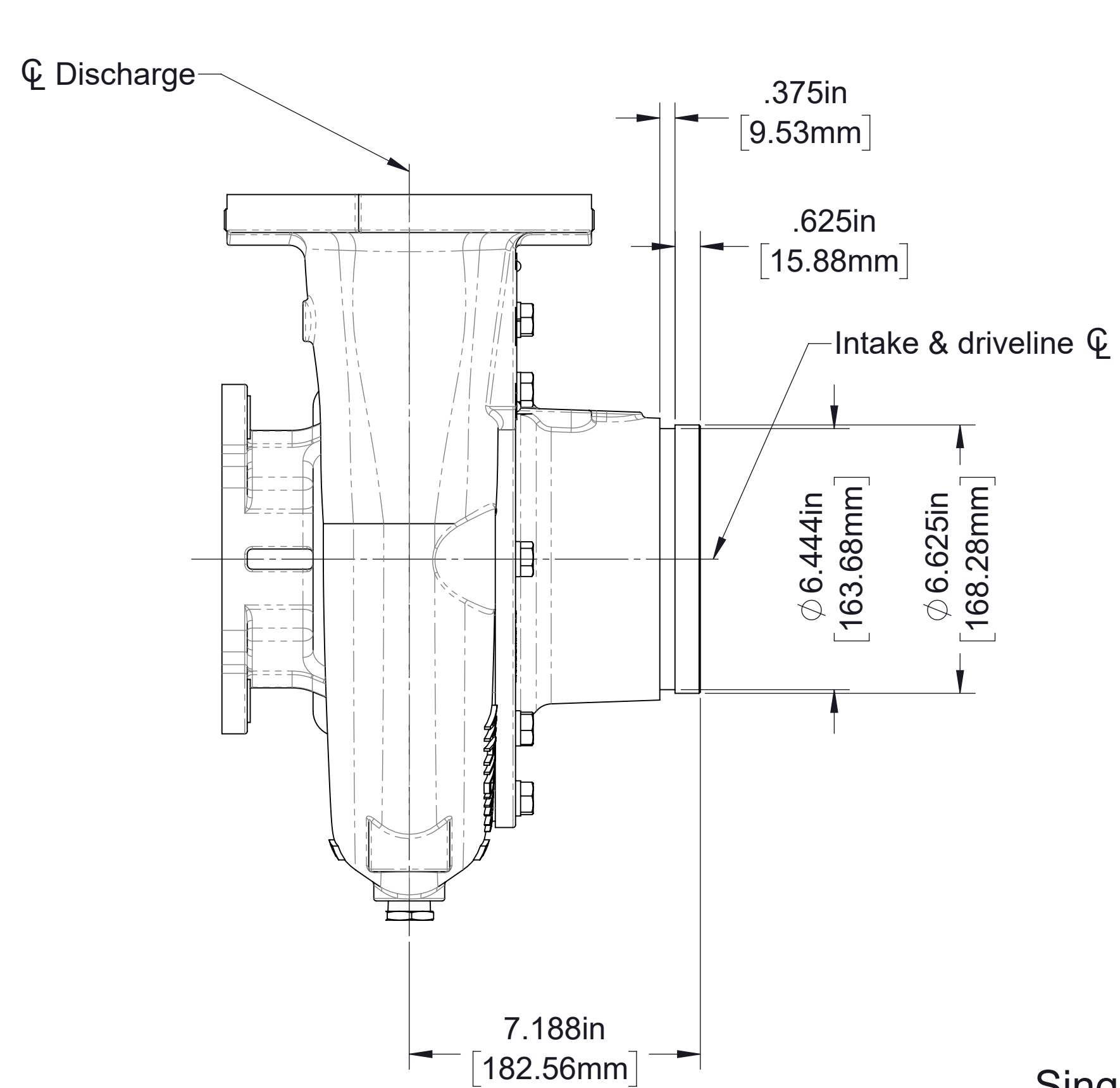
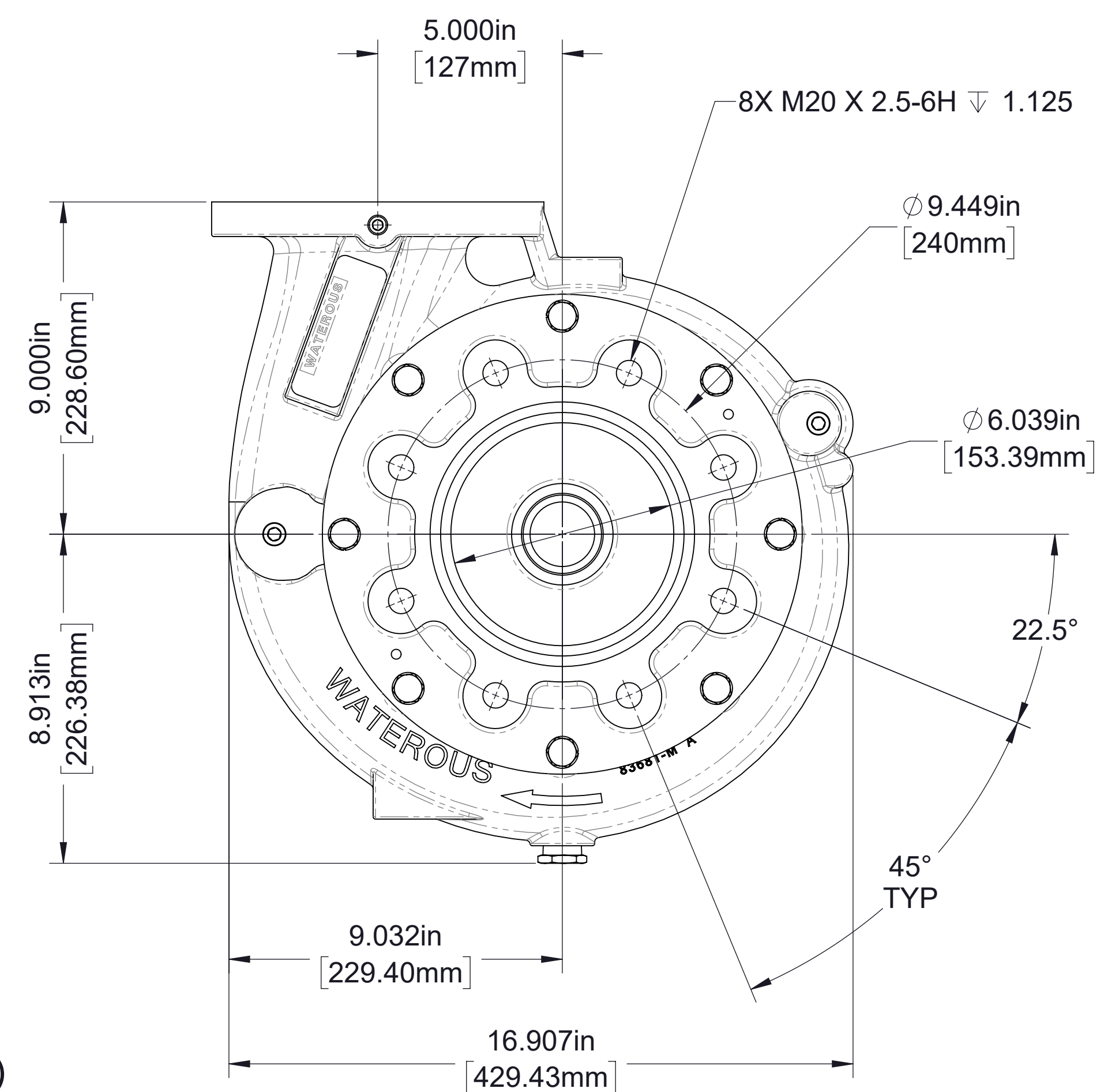
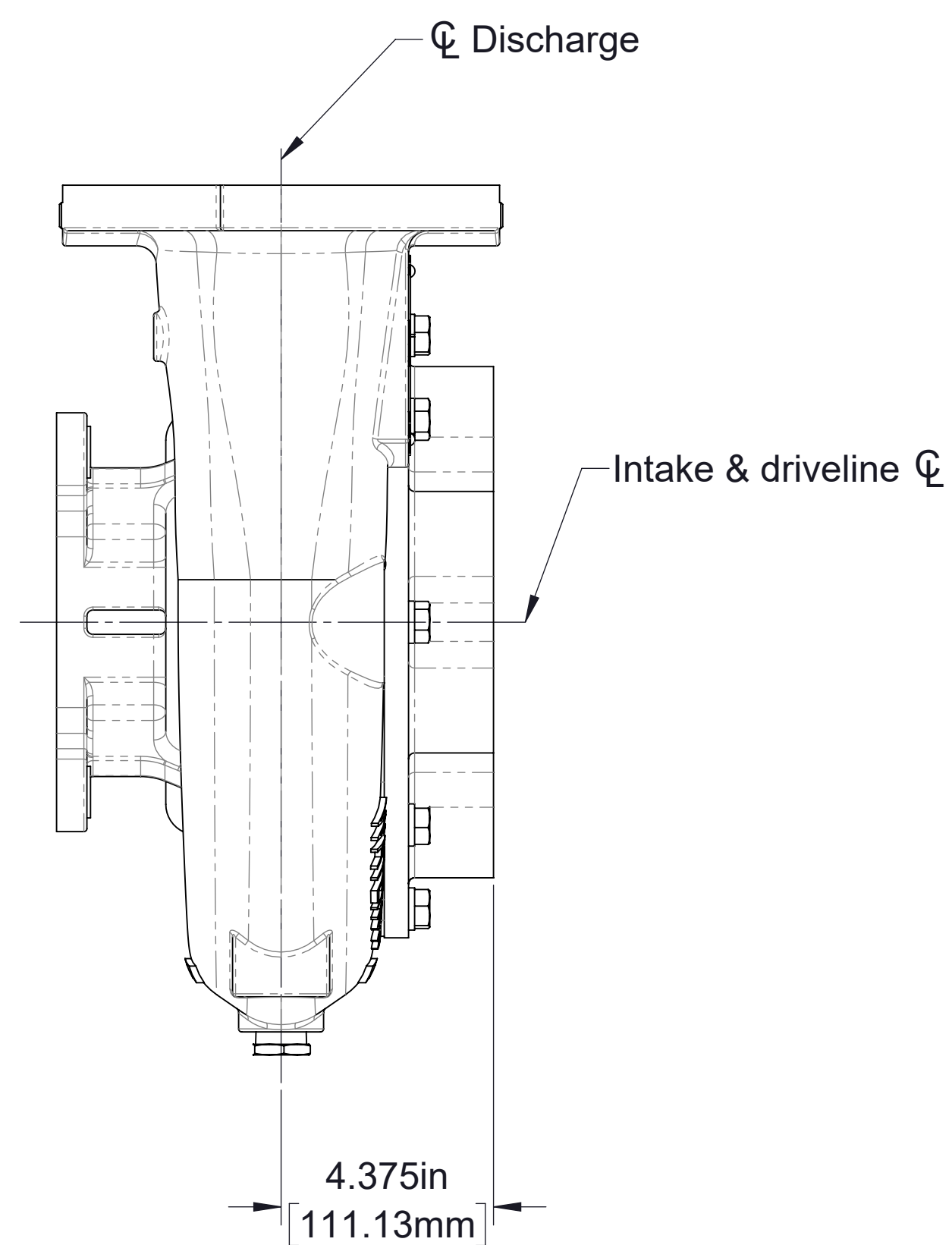

Table 2 - Available Ratios								
Drive to Driven Ratio	All dimensions shown as inch/millimeter							
	CXC22C		CXC22D		CXC22E		CXC22F	
	Dimension A	Dimension B	Dimension A	Dimension B	Dimension A	Dimension B	Dimension A	Dimension B
1.27	14.312/363.52	29.013/736.93	14.825/376.56	29.526/749.96	16.861/428.27	31.562/801.67	18.892/479.86	33.593/853.26
1.41	13.899/353.03	28.600/726.44	14.931/379.25	29.632/752.65	16.971/431.06	31.672/804.47	19.002/482.65	33.703/856.06
1.48	13.878/352.50	28.579/725.91	14.907/378.64	29.608/752.04	16.951/430.56	31.562/803.96	18.981/482.12	33.682/855.52
1.58	13.756/349.40	28.457/722.81	14.788/375.62	29.489/749.02	16.830/427.48	31.531/800.89	18.861/479.07	33.562/852.47
1.69	13.839/351.51	28.540/724.92	14.876/377.85	29.577/751.26	16.923/429.84	31.624/803.25	18.961/481.61	33.662/855.01
1.79	14.045/356.74	28.746/730.15	15.072/382.83	29.773/756.23	17.127/435.03	31.828/808.43	19.168/486.87	33.869/860.27
1.88	13.690/347.73	28.391/721.13	14.717/373.81	29.418/747.22	16.773/426.03	31.474/799.44	18.809/477.75	33.510/851.15
1.97	13.870/352.30	28.571/725.70	14.912/378.76	29.613/752.17	16.970/431.04	31.671/804.44	19.012/482.90	33.713/856.31
2.03	13.984/355.19	28.685/728.60	15.028/381.71	29.729/755.12	17.086/433.98	31.787/807.39	19.132/485.95	33.833/859.36
2.27	13.811/350.80	28.512/724.20	14.856/377.34	29.577/750.75	16.920/429.77	31.621/803.17	18.971/481.86	33.672/855.27
2.46	14.042/356.67	28.743/730.07	15.087/383.21	29.788/756.62	17.154/435.71	31.855/809.12	19.205/487.81	33.906/861.21
2.68	13.746/349.15	28.816/731.93	14.793/375.74	29.874/758.80	16.865/428.37	31.439/798.55	18.923/480.64	33.509/851.13

Available Ratios and Drop Dimensions



Single Grooved Intake (6 in.)
(Pump Model CXV)



Flanged Intake (DIN 150)
(Pump Model CXN)

Available Pump Intake Connections

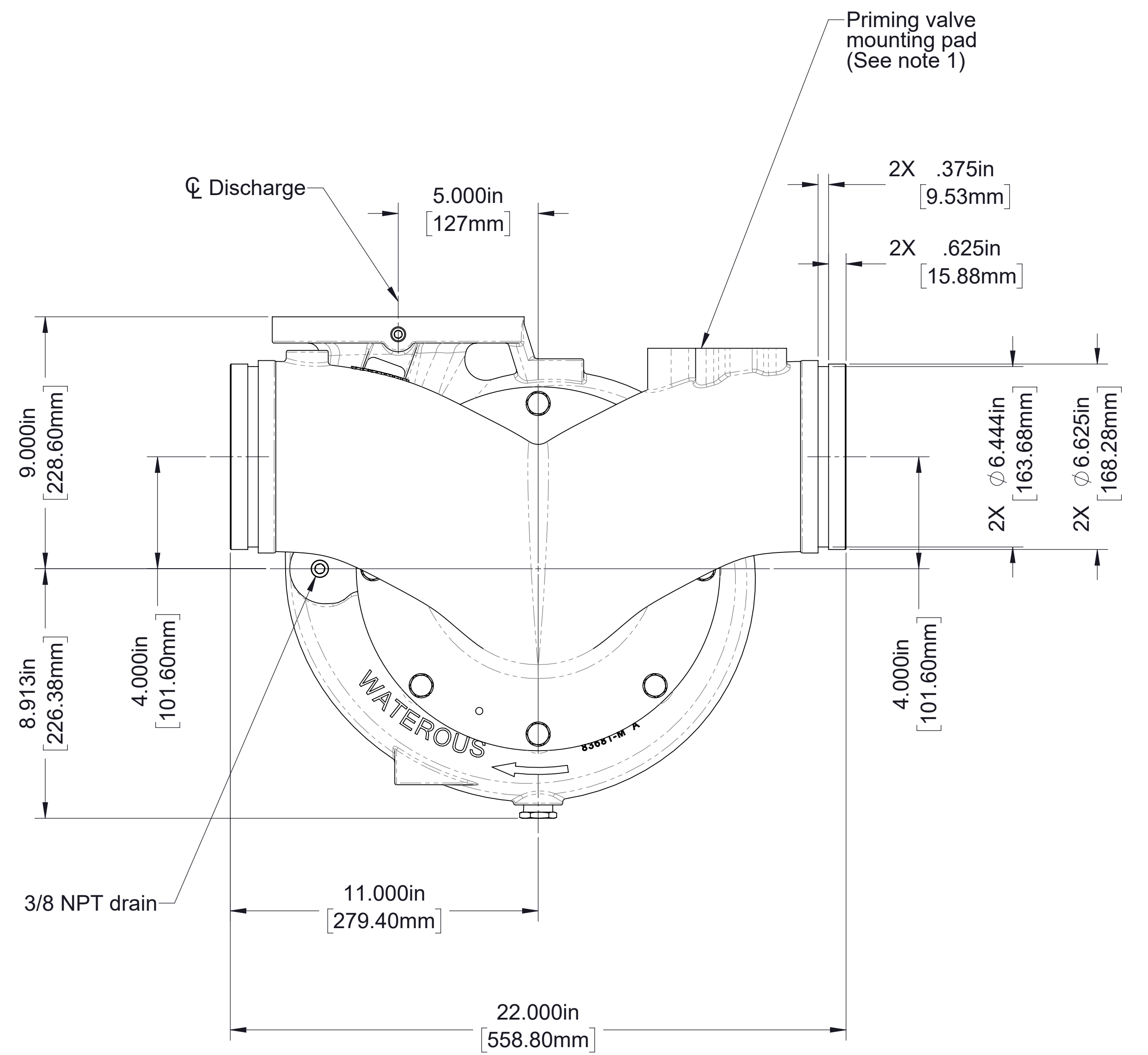
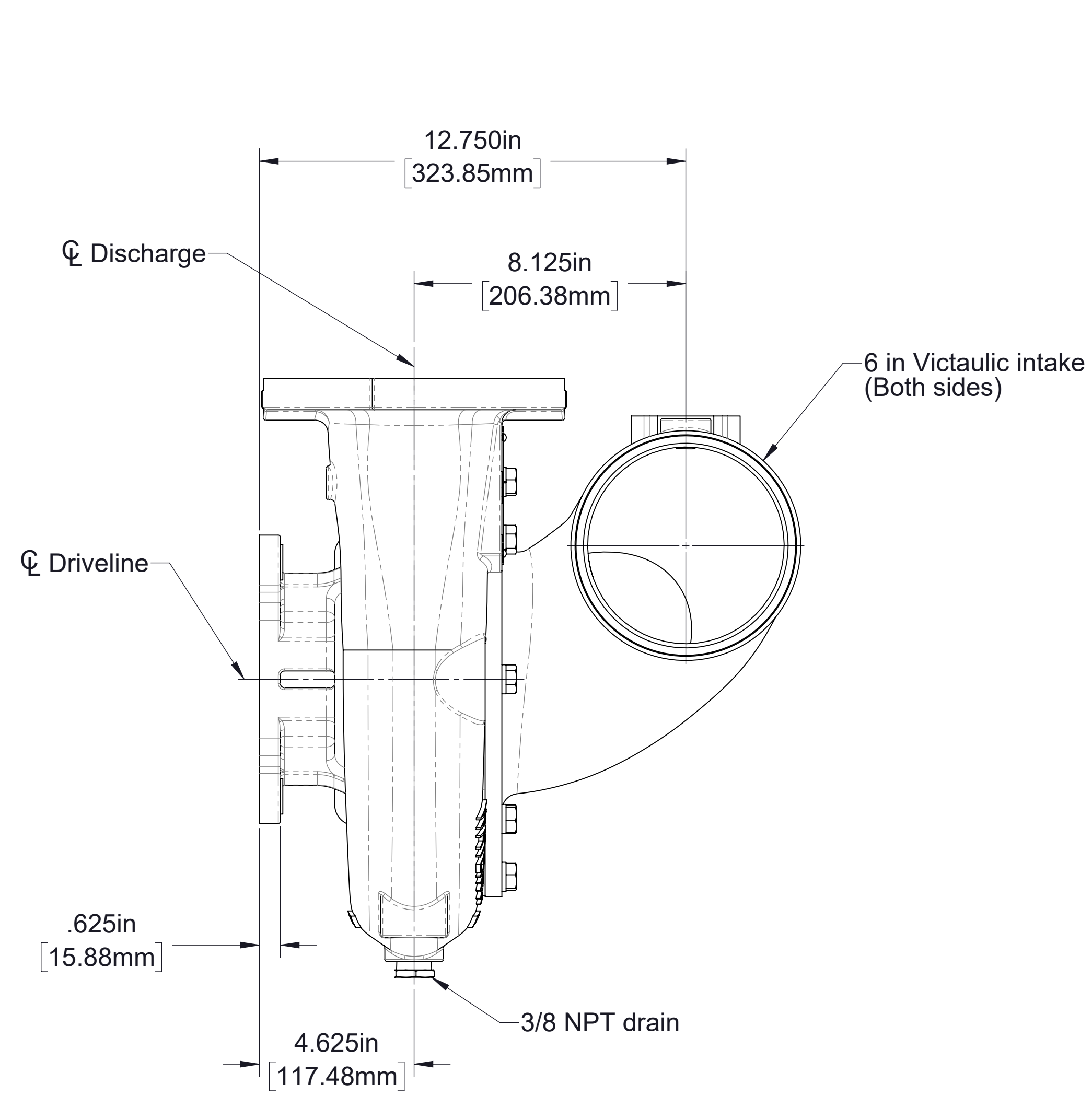

Dual Grooved Intake (6 in.)
(Pump Model CXS)

- Notes:
1. See drawing DPL82908 for priming valve details.
 2. Pump mounted relief valve not available.

Available Pump Intake Connections

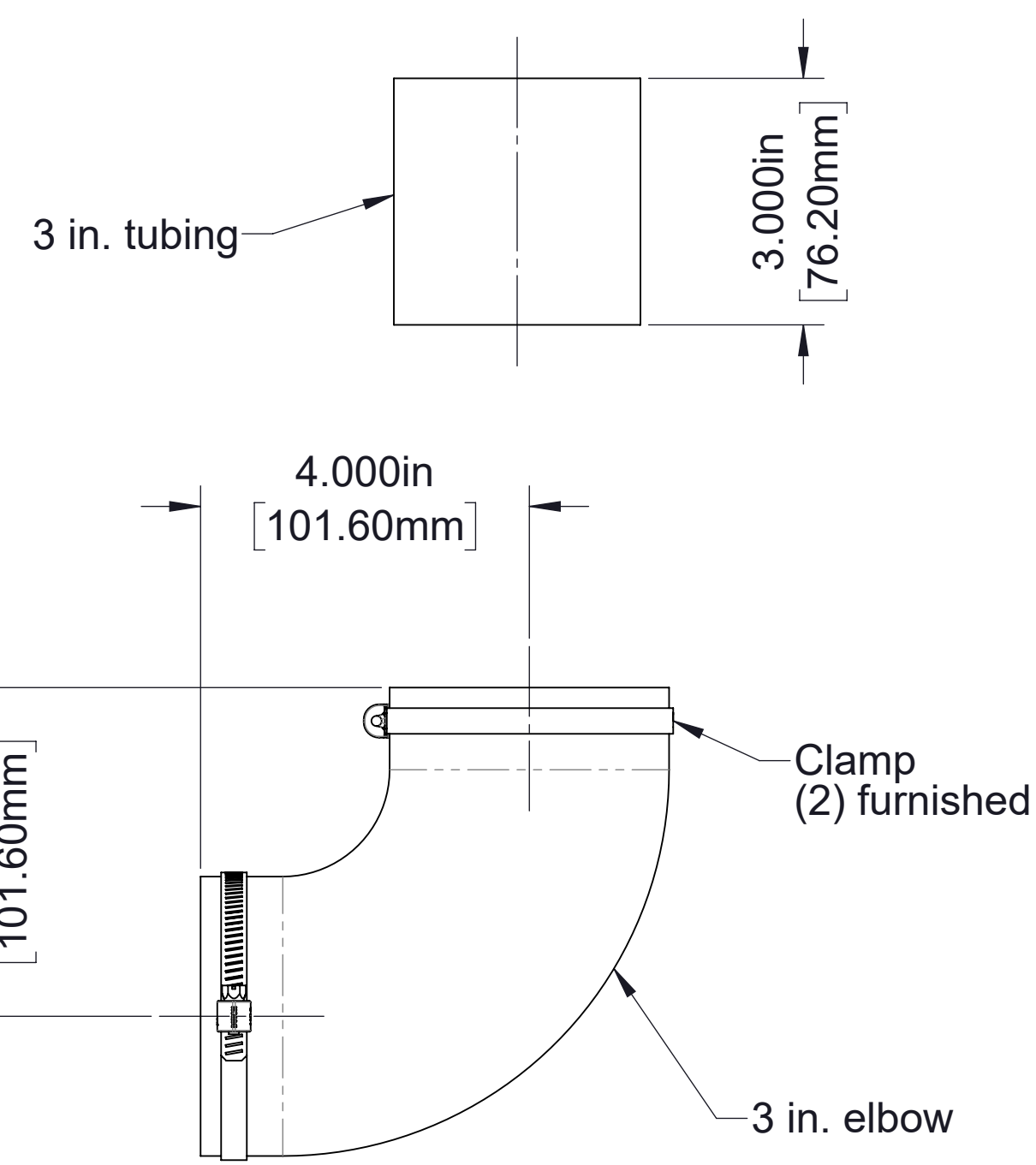
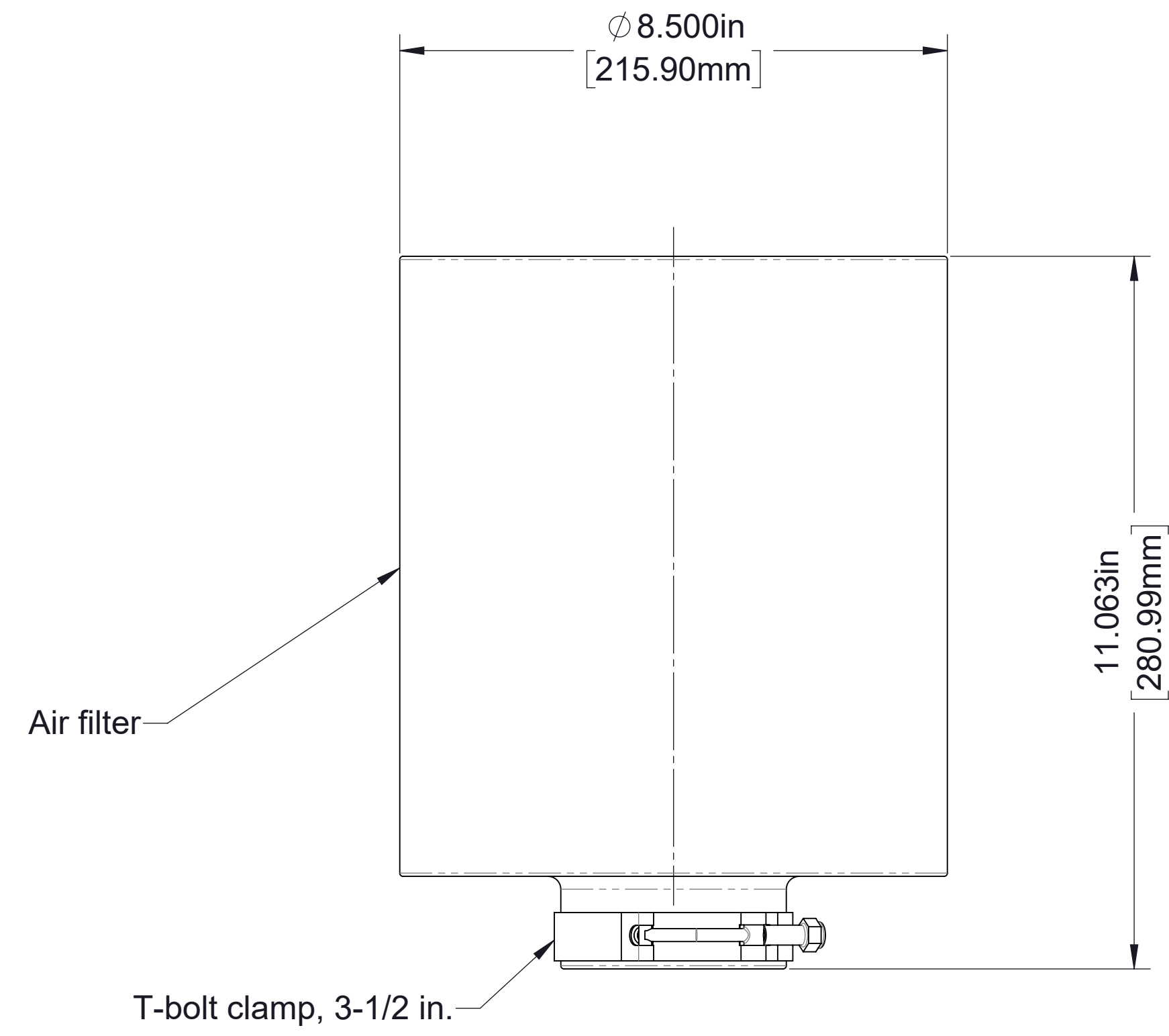

Auto Filter

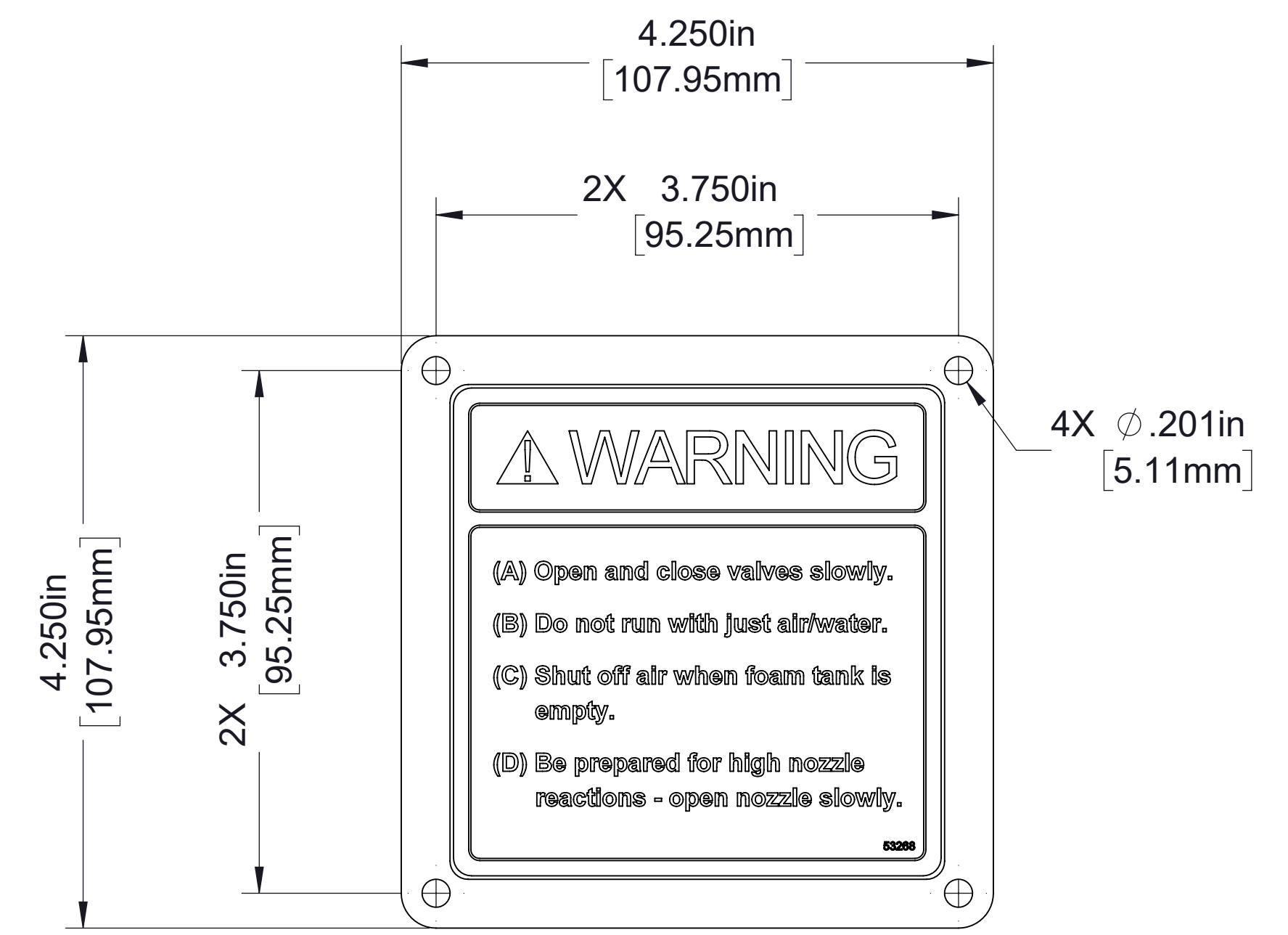

CAFS Warning

Panel Plates

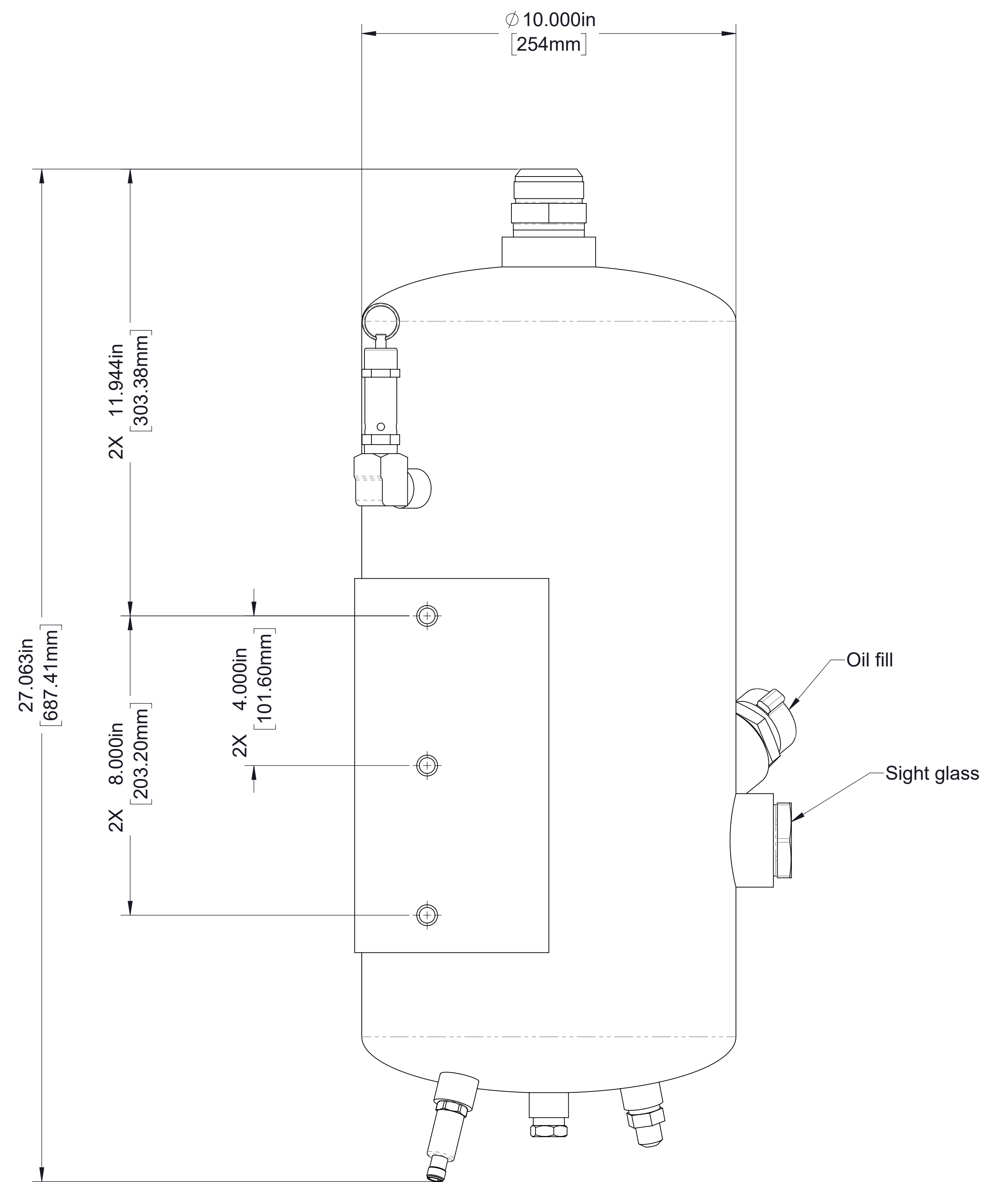
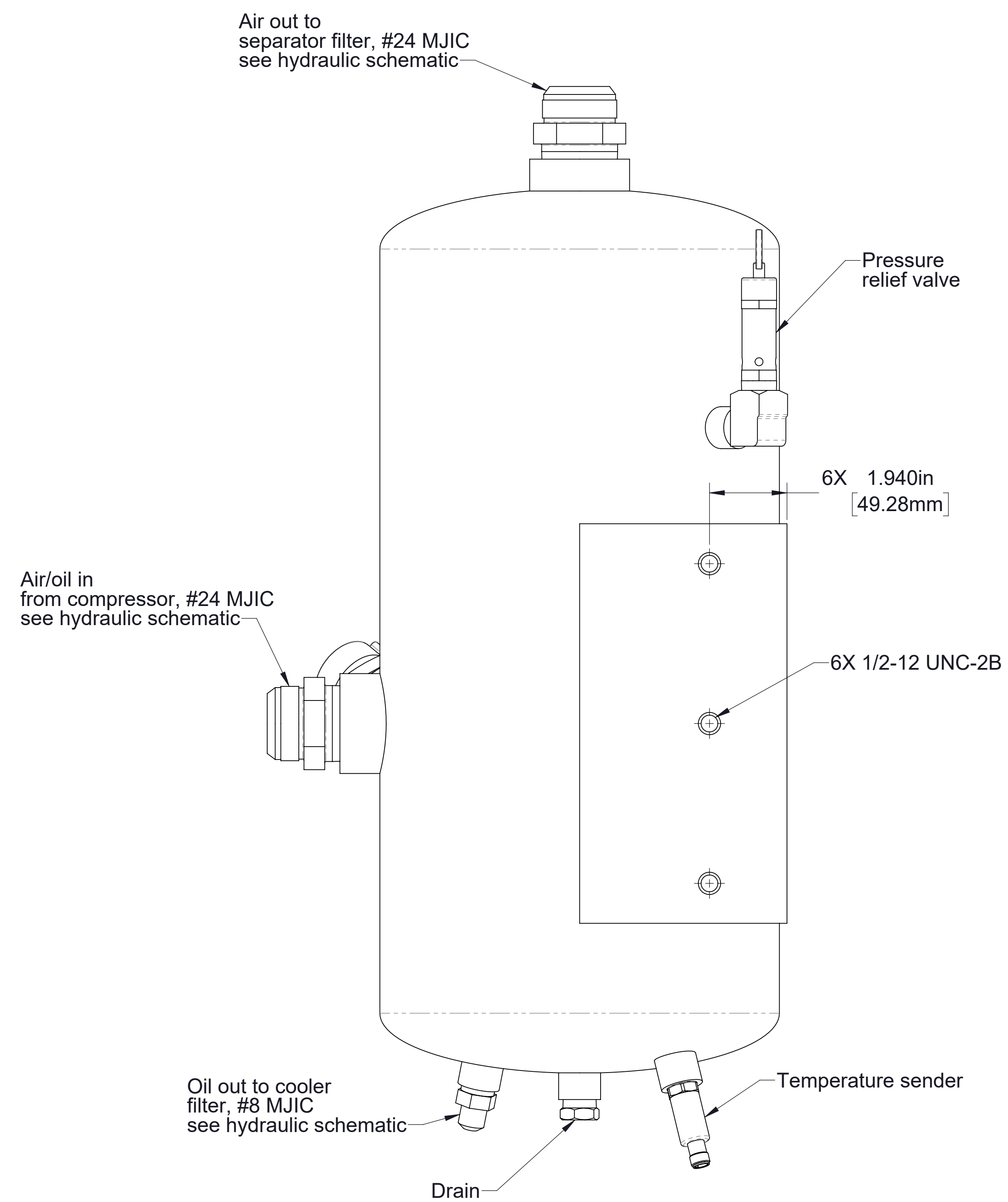
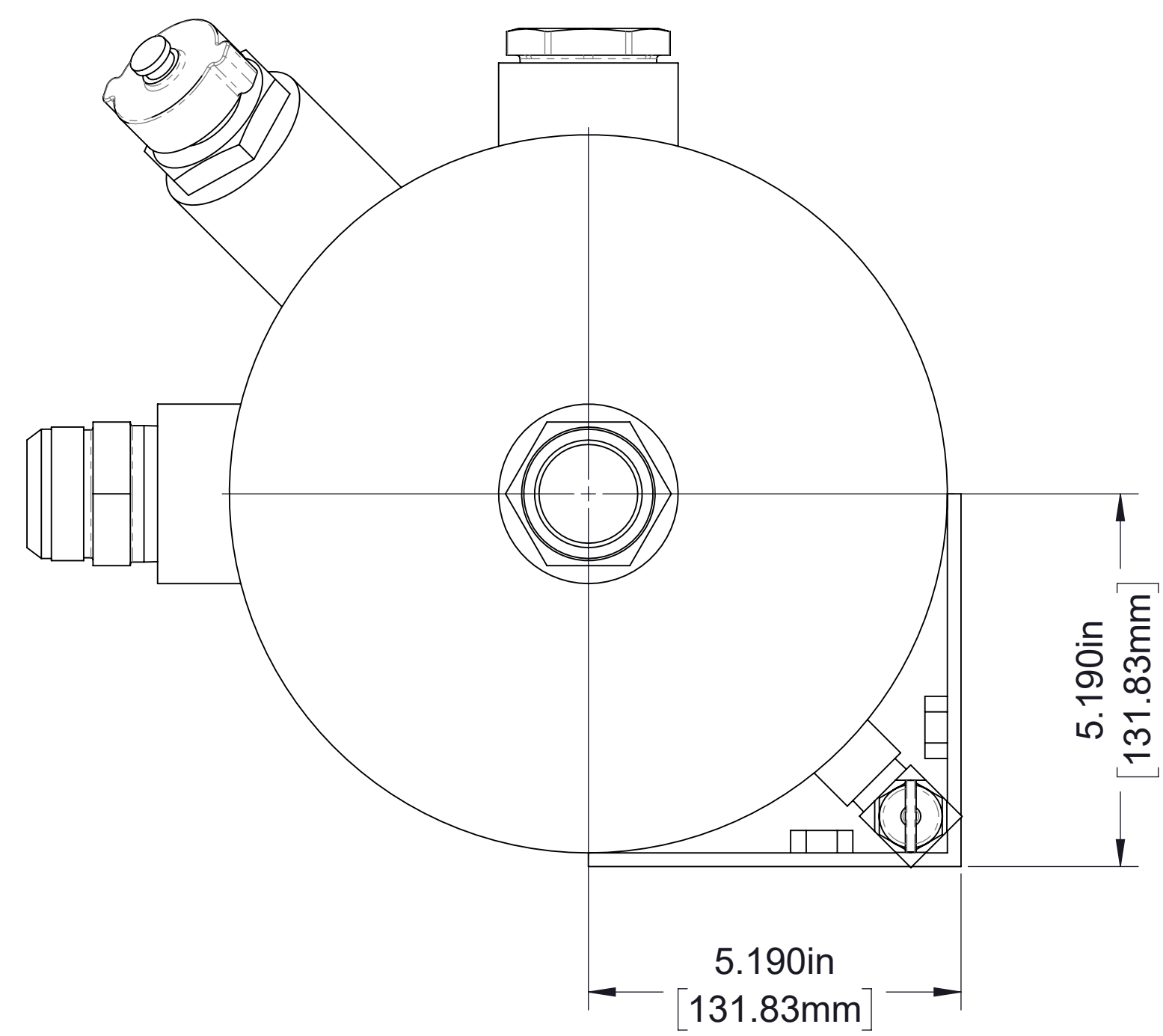

Sump (Oil Reservoir)

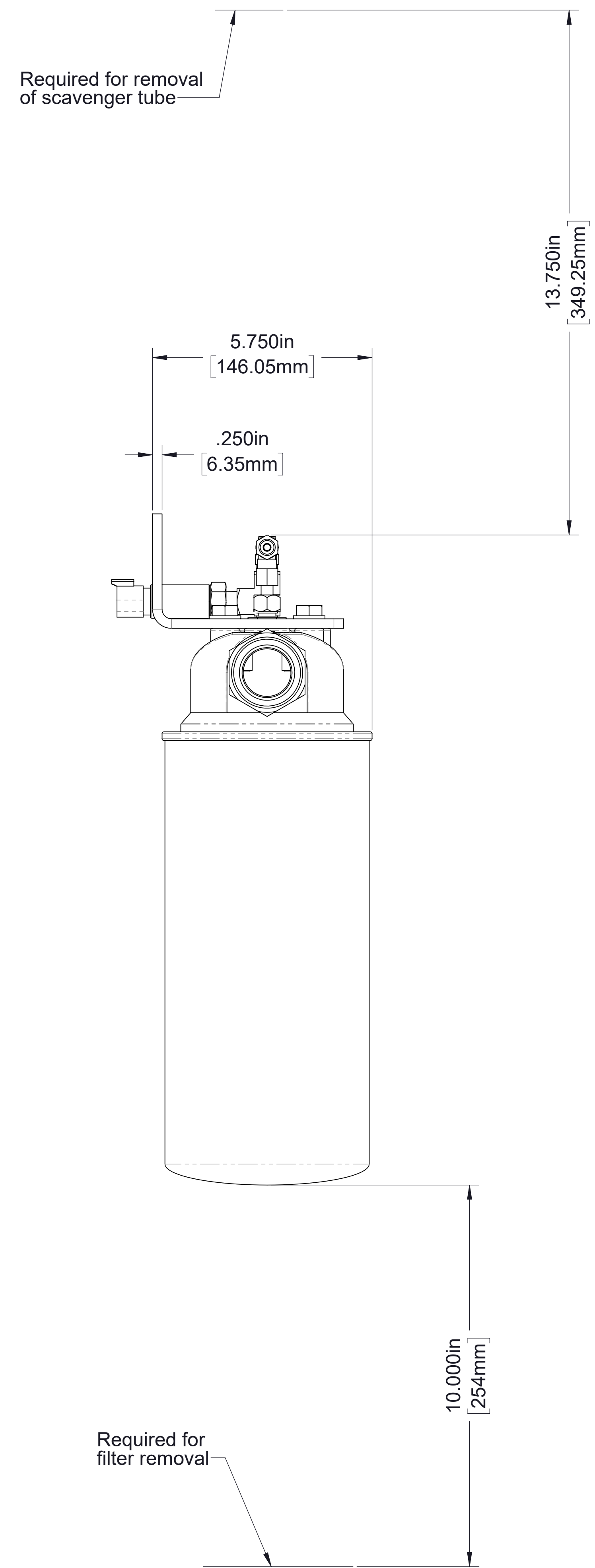
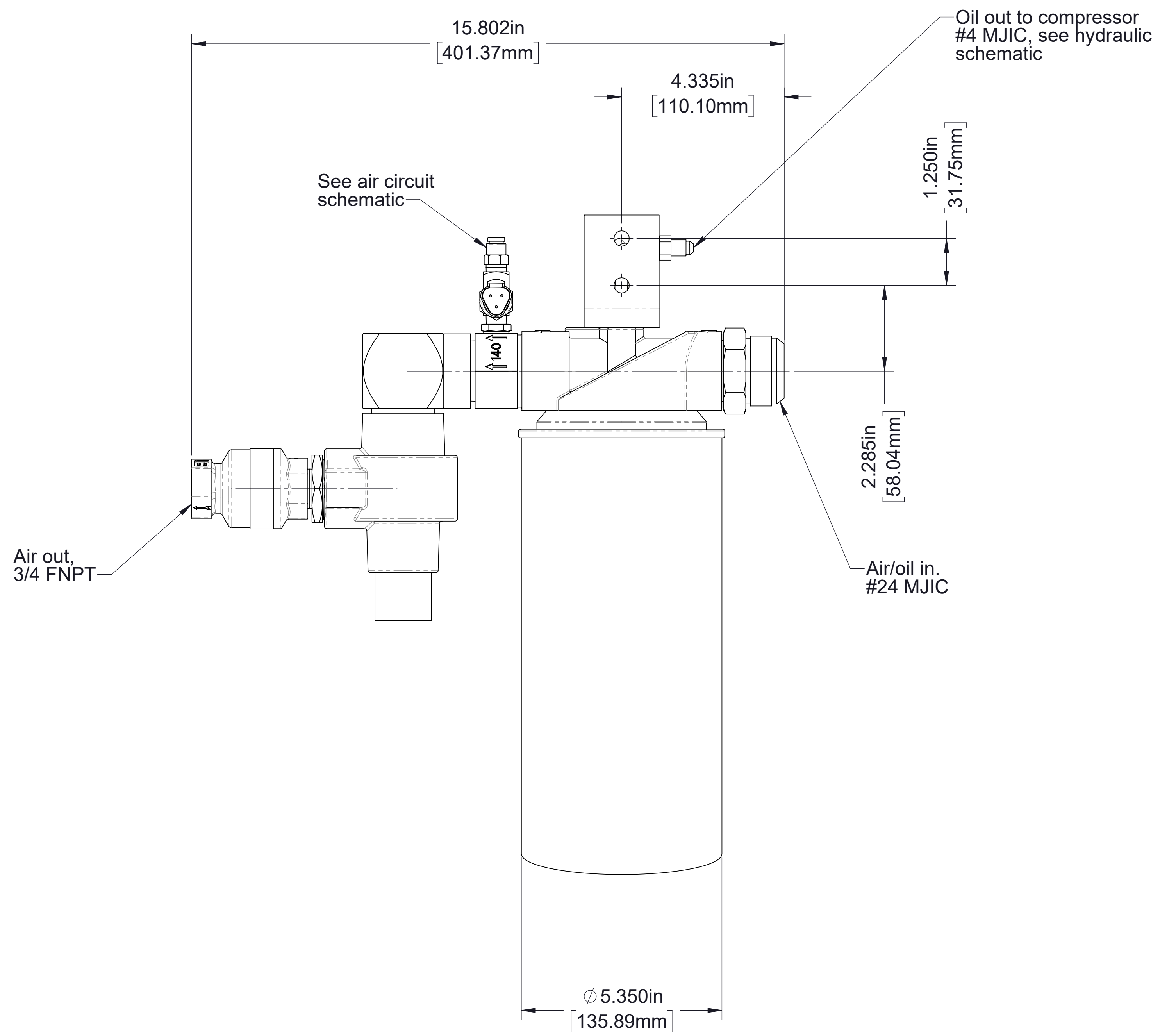

Separator Filter

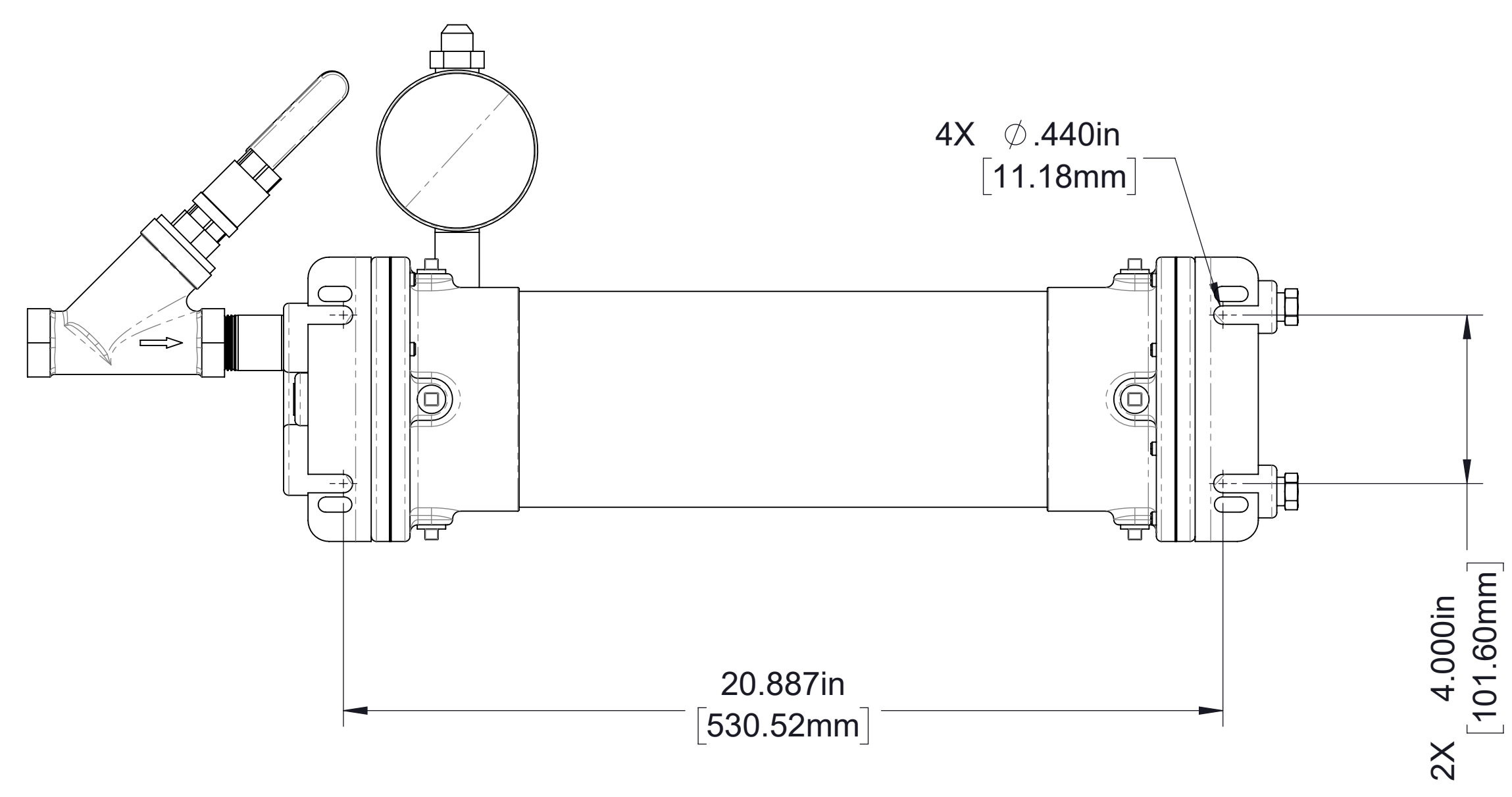
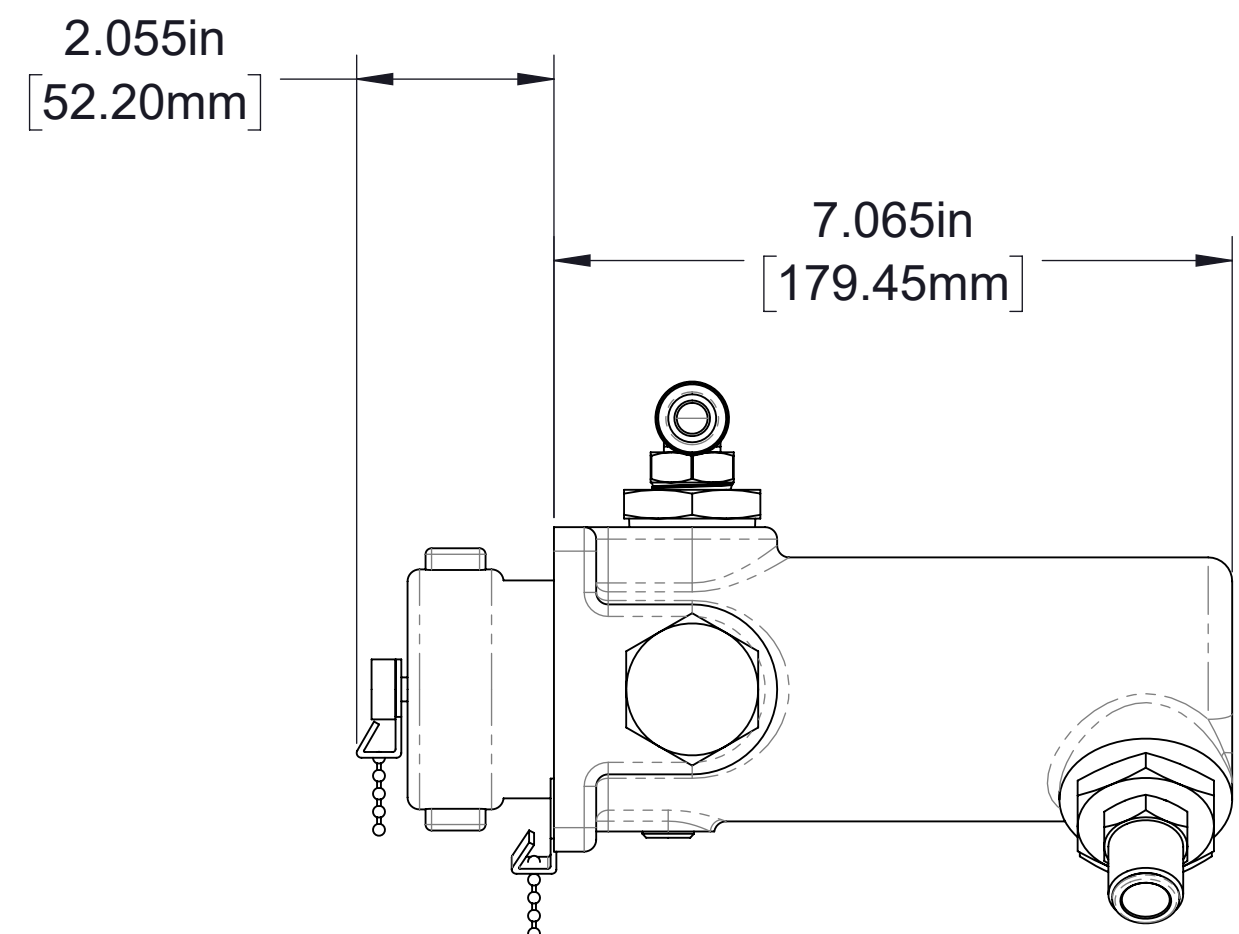
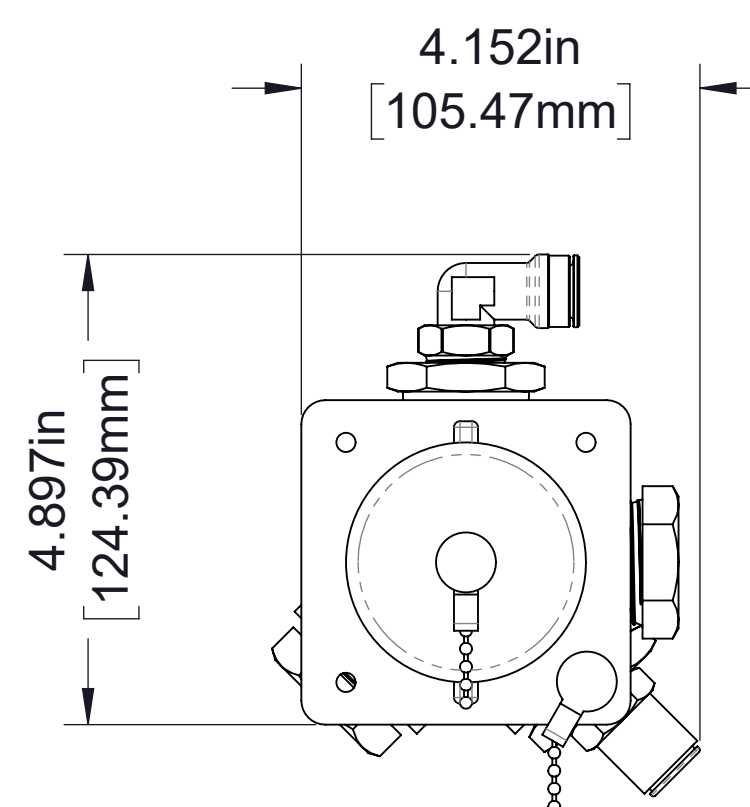
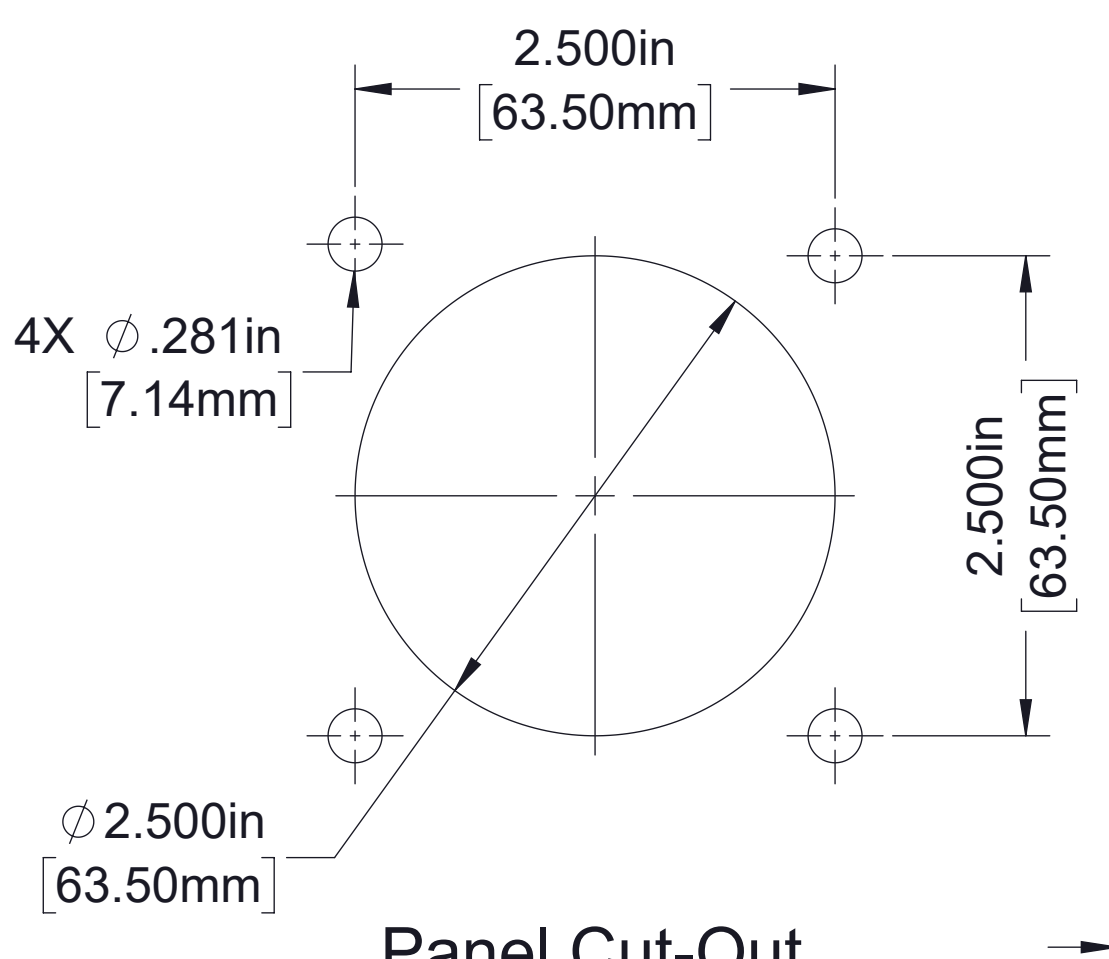
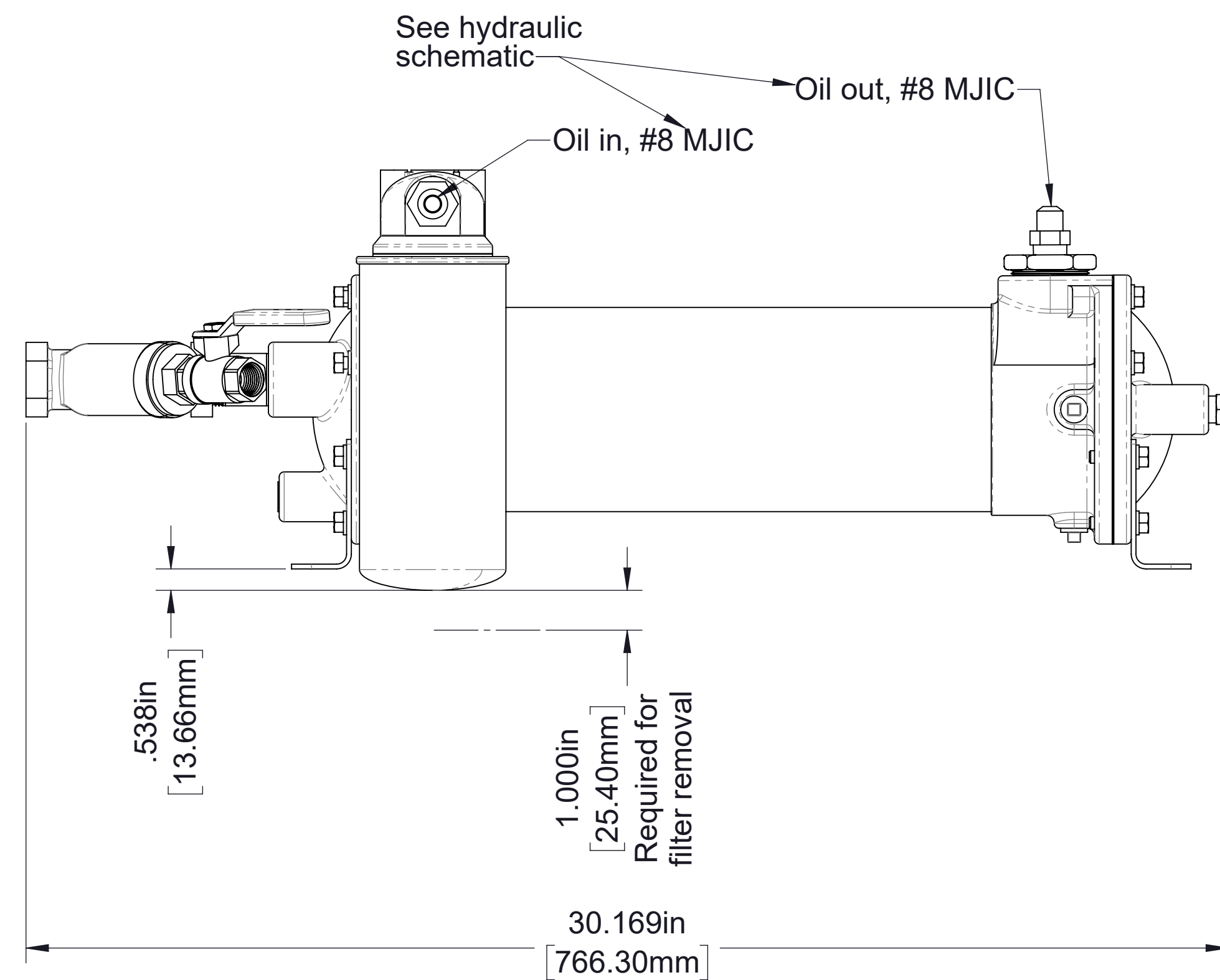
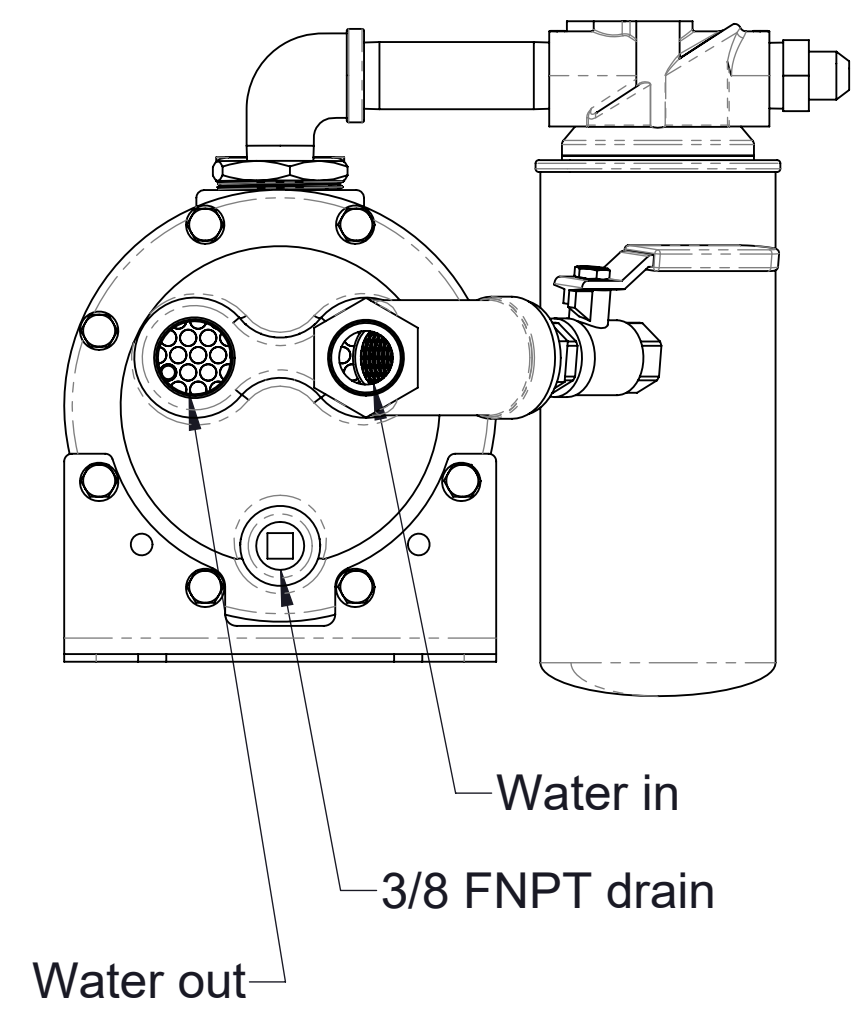
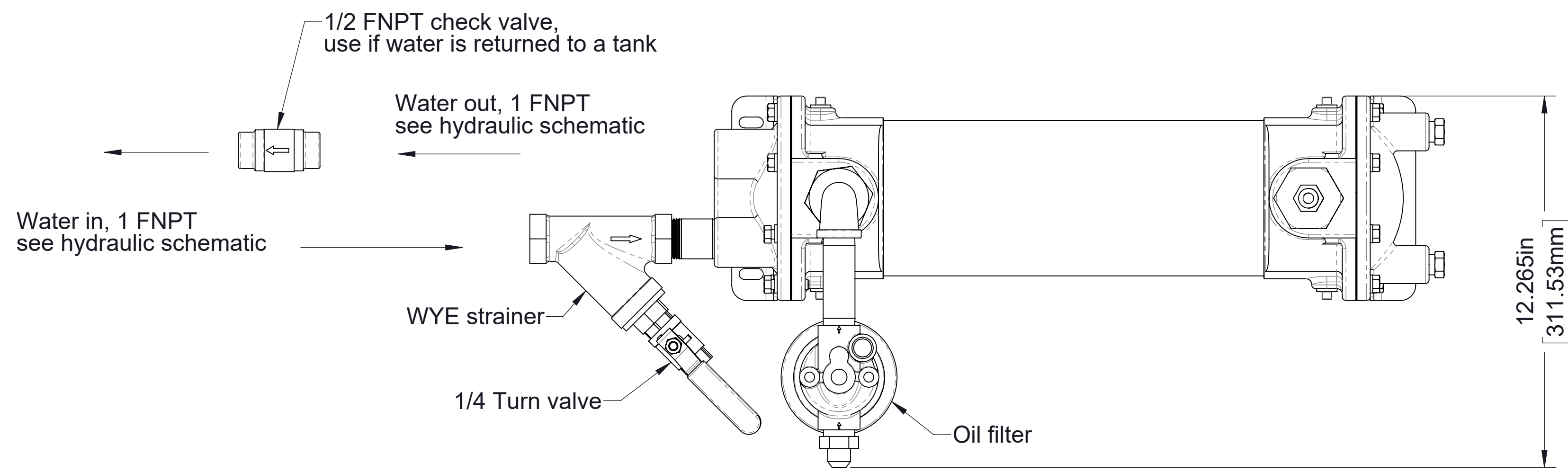

Optional Panel Mounted Strainer

Oil Cooler

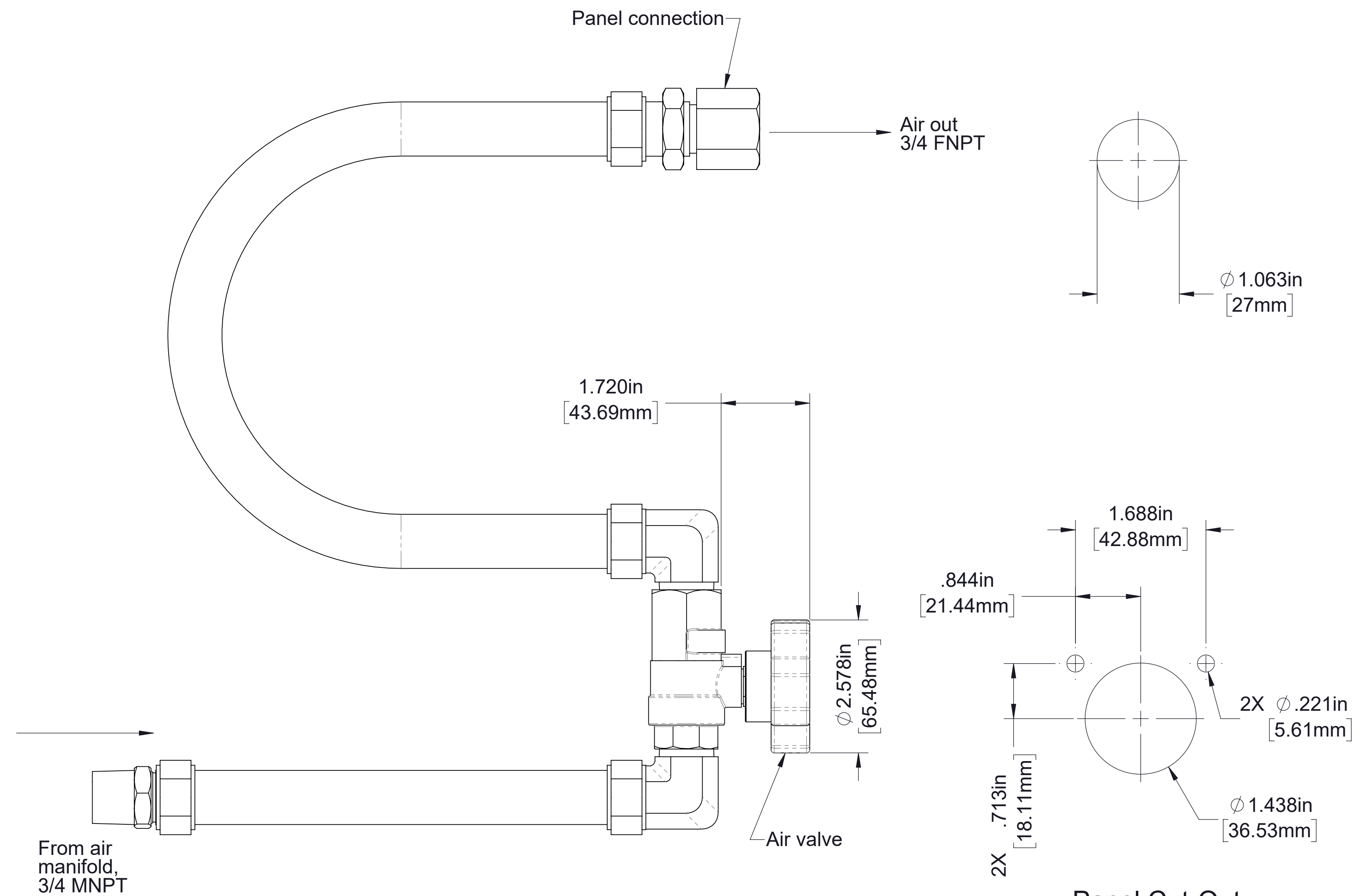
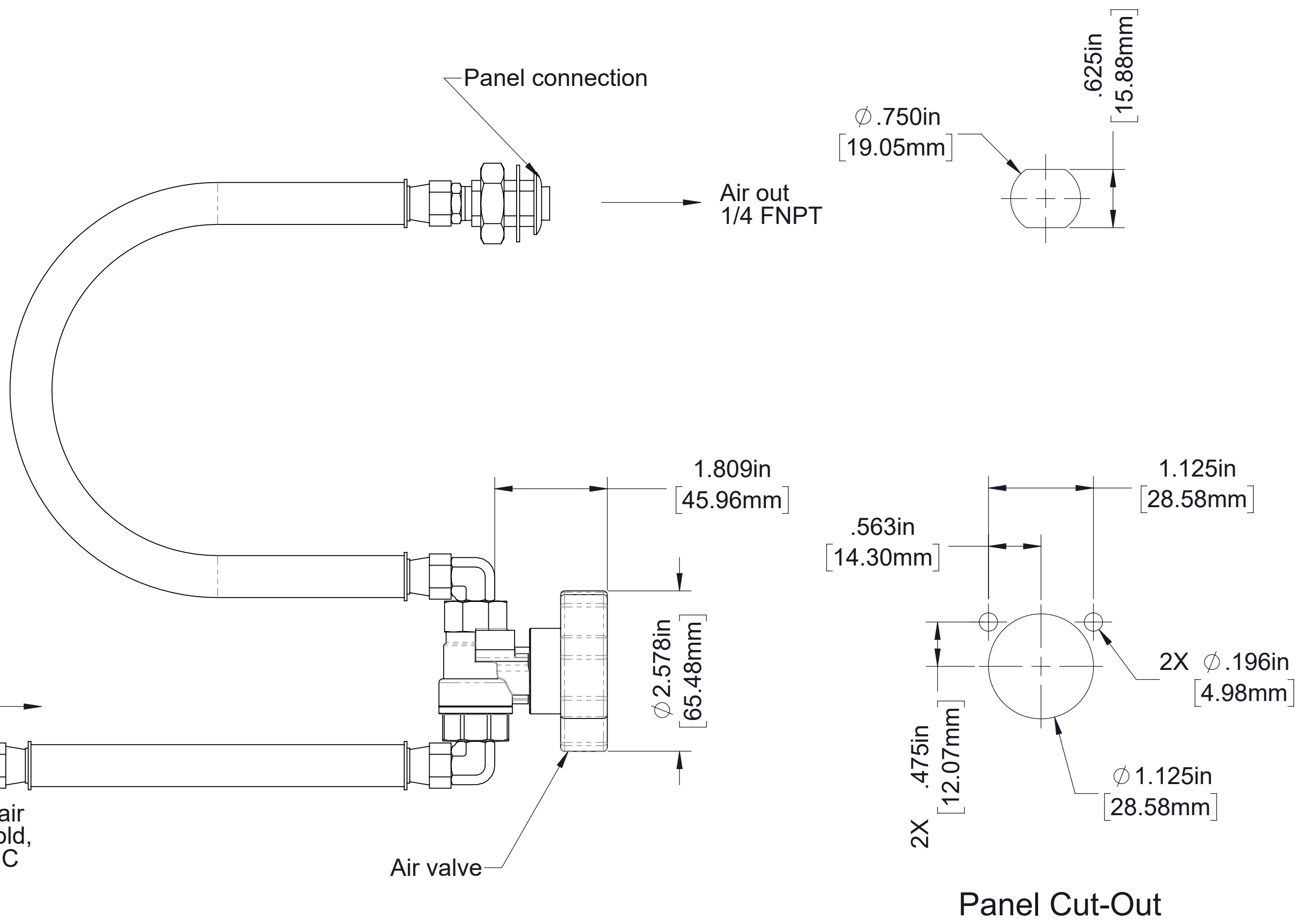
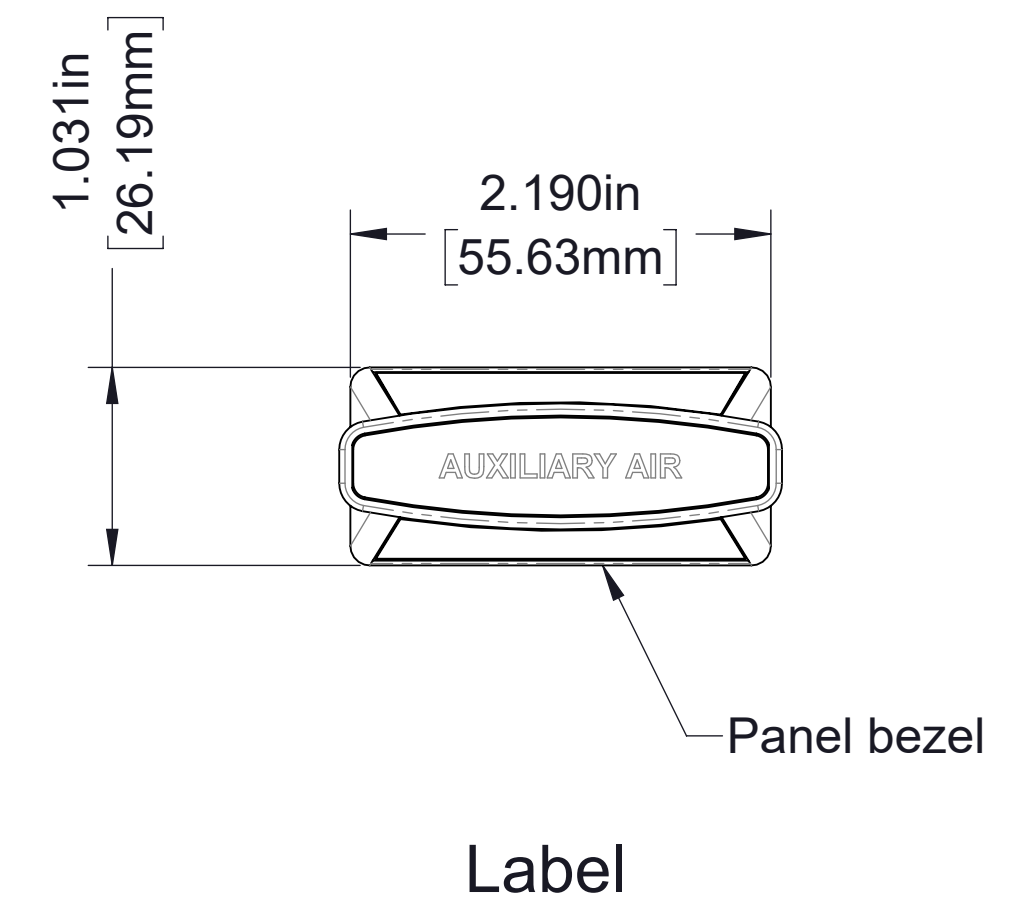
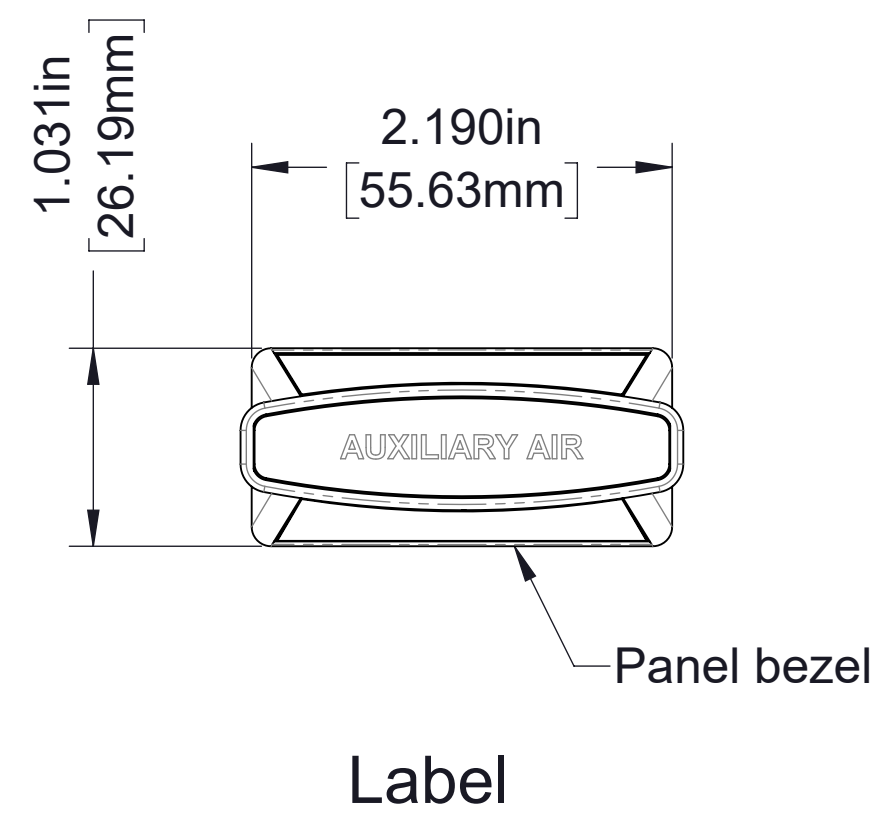

1/4 FNPT Connection
(Hoses and fittings furnished)
Order part no. 83360-3A

3/4 NPT Connection
(Hoses and fittings furnished)
Order part no. 83360-3B

Optional Auxiliary Air Connection

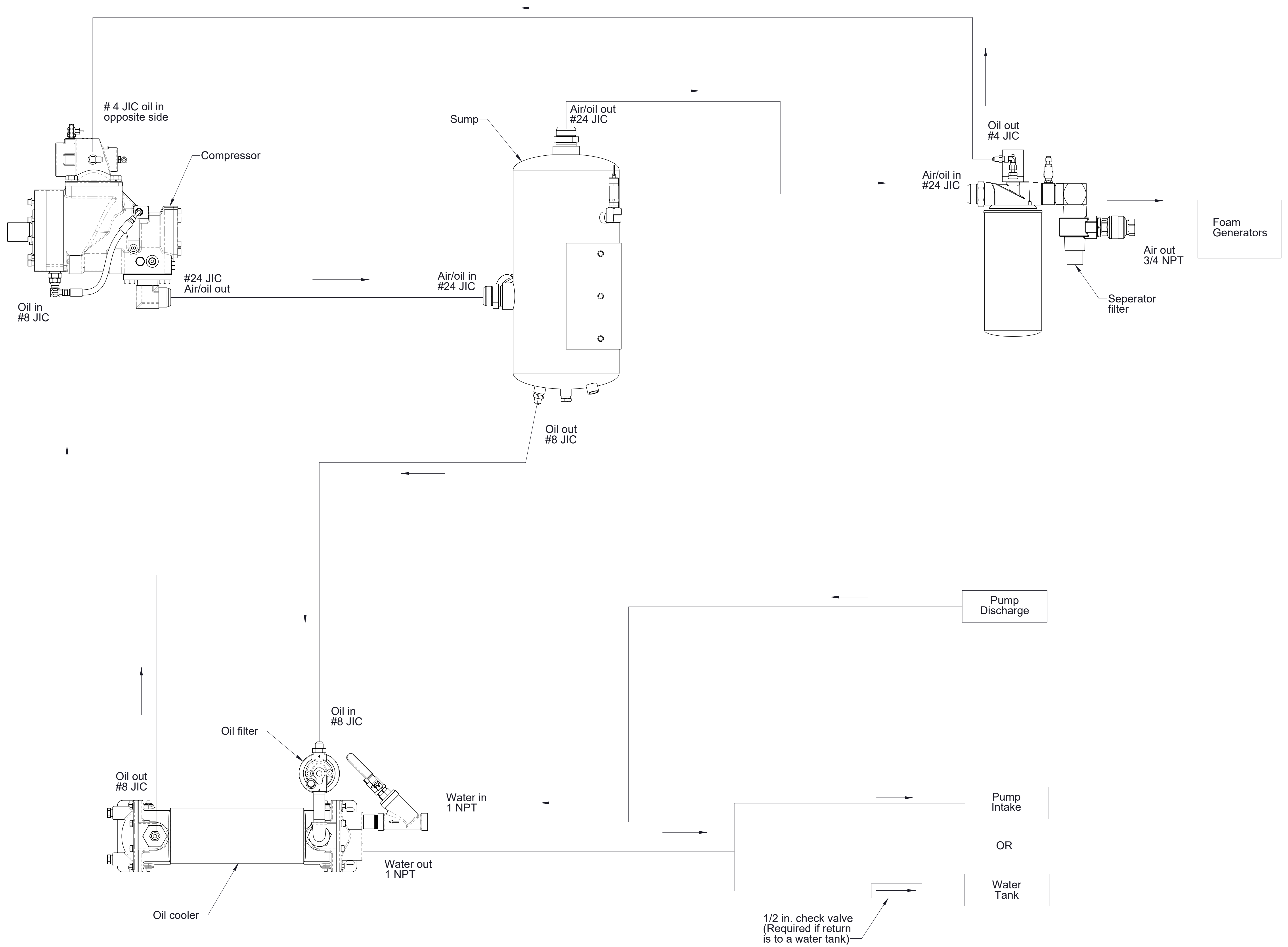

Hydraulic Schematic
In-line strainer

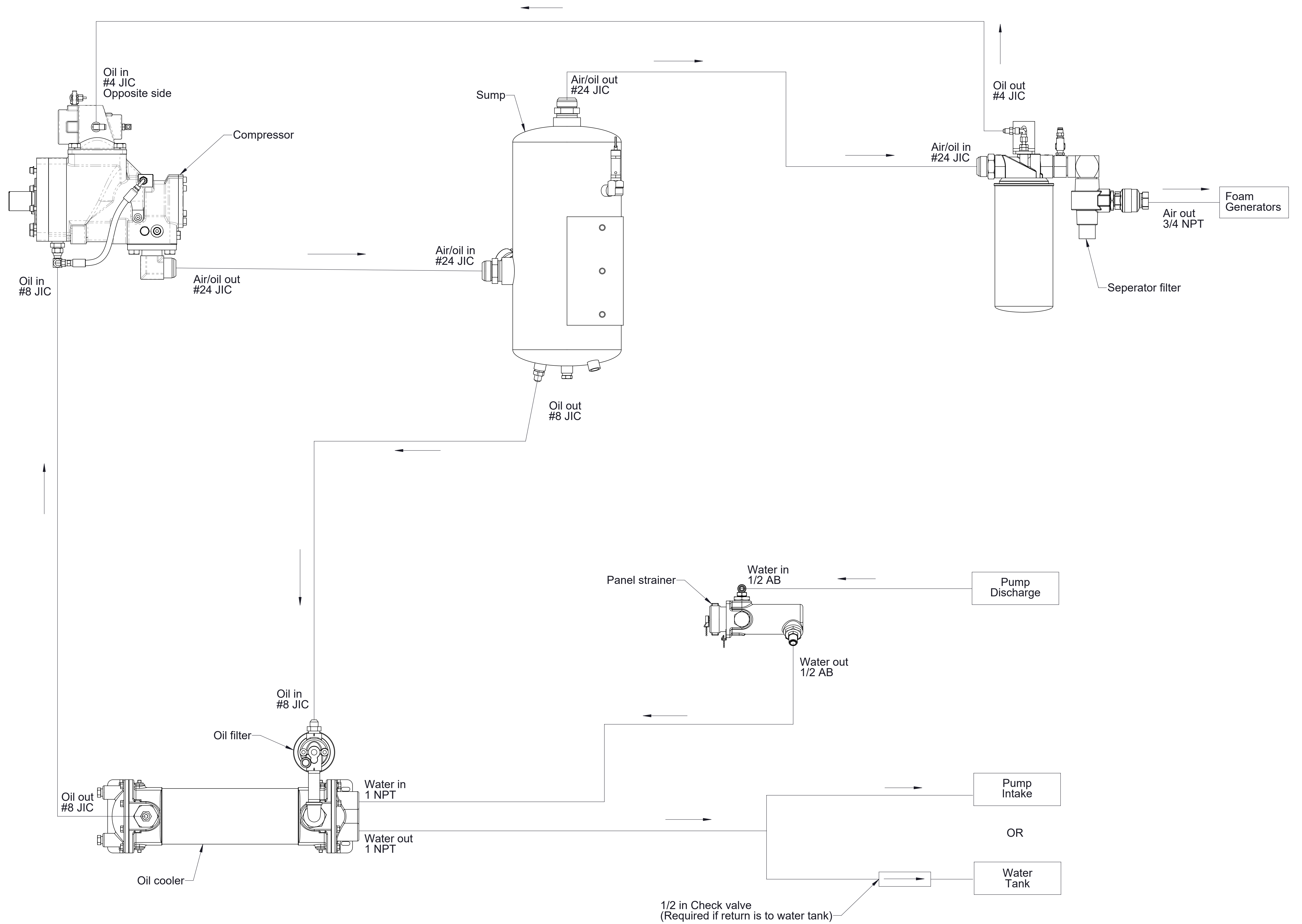

Hydraulic Schematic
Panel strainer

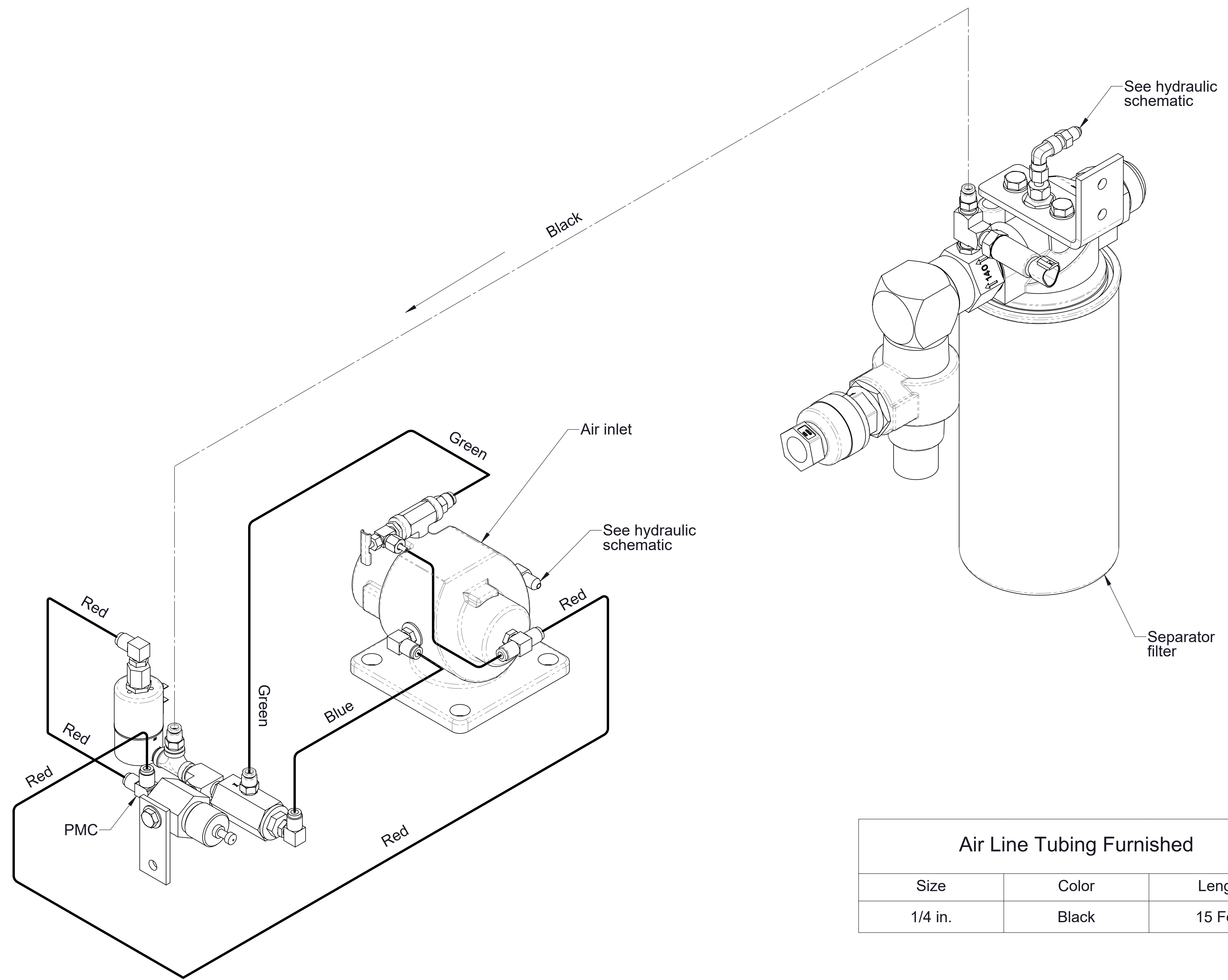

Air Line Tubing Furnished		
Size	Color	Length
1/4 in.	Black	15 Feet

————— Installed at factory
 - - - - - Installed at OEM

Schematic - Air Circuit
Non High Rise Configuration

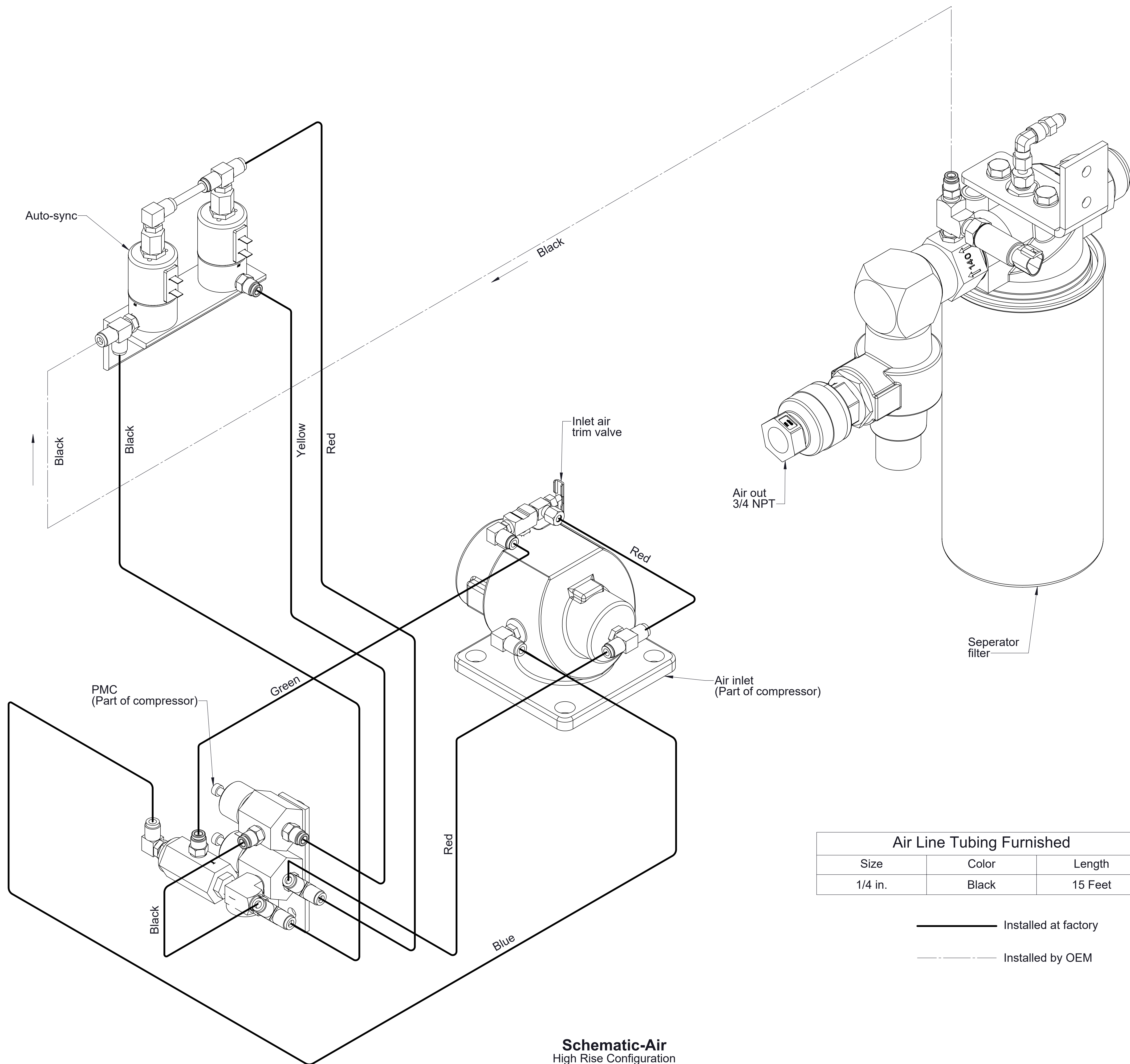

Schematic-Air
High Rise Configuration