

Model 150-ESECL Eclipse GEN 2.0 CAF System As used with TC22 Series PTO's

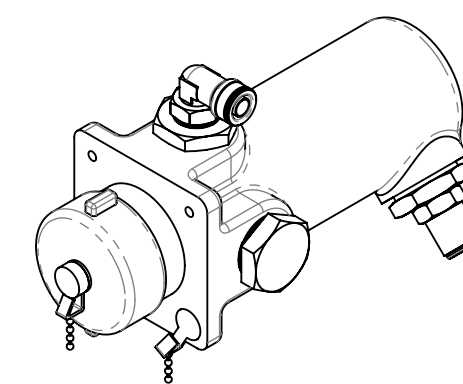

Optional Panel Strainer

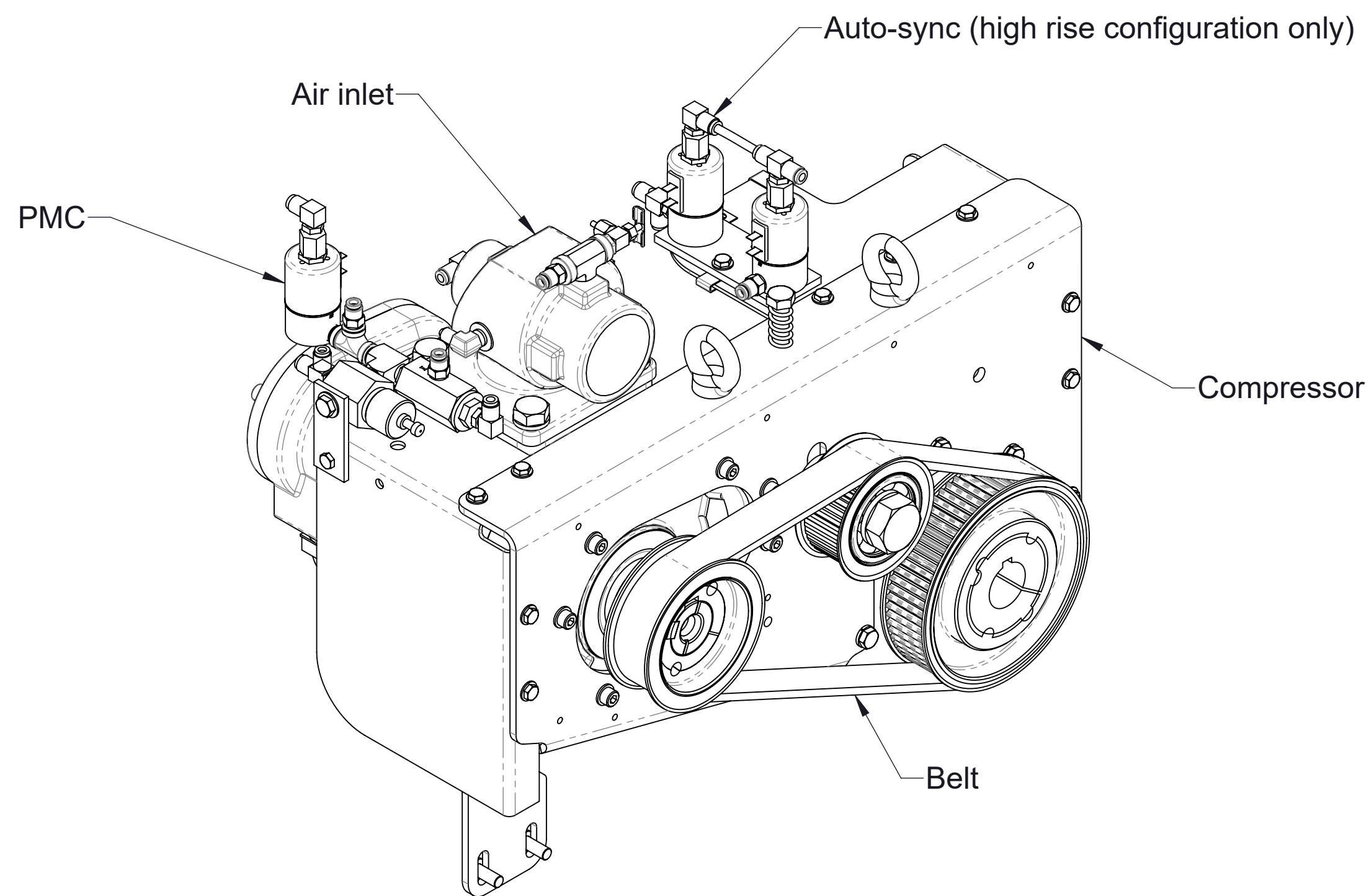
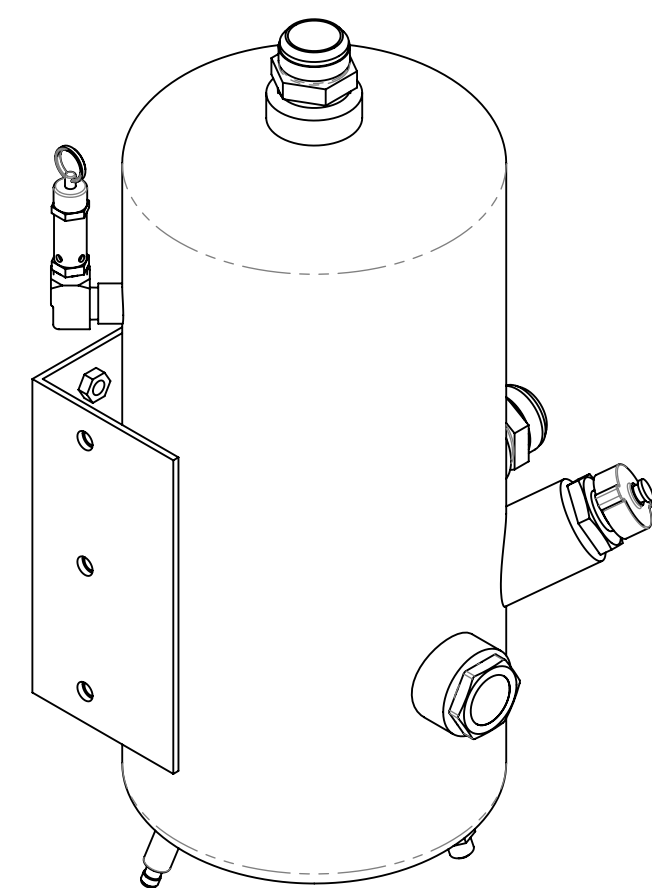

Sump

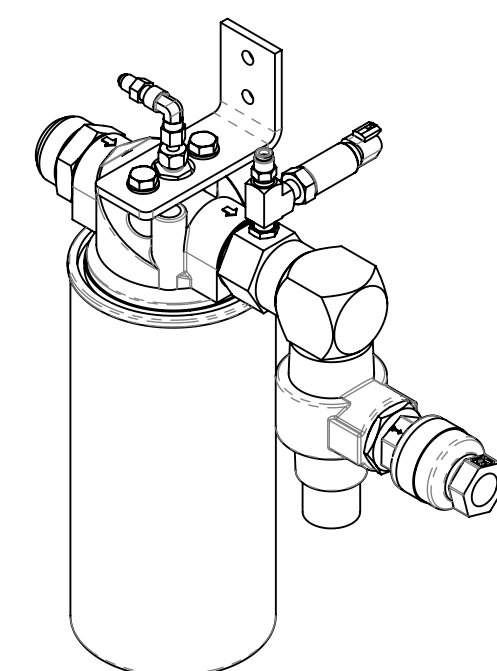

Separator Filter

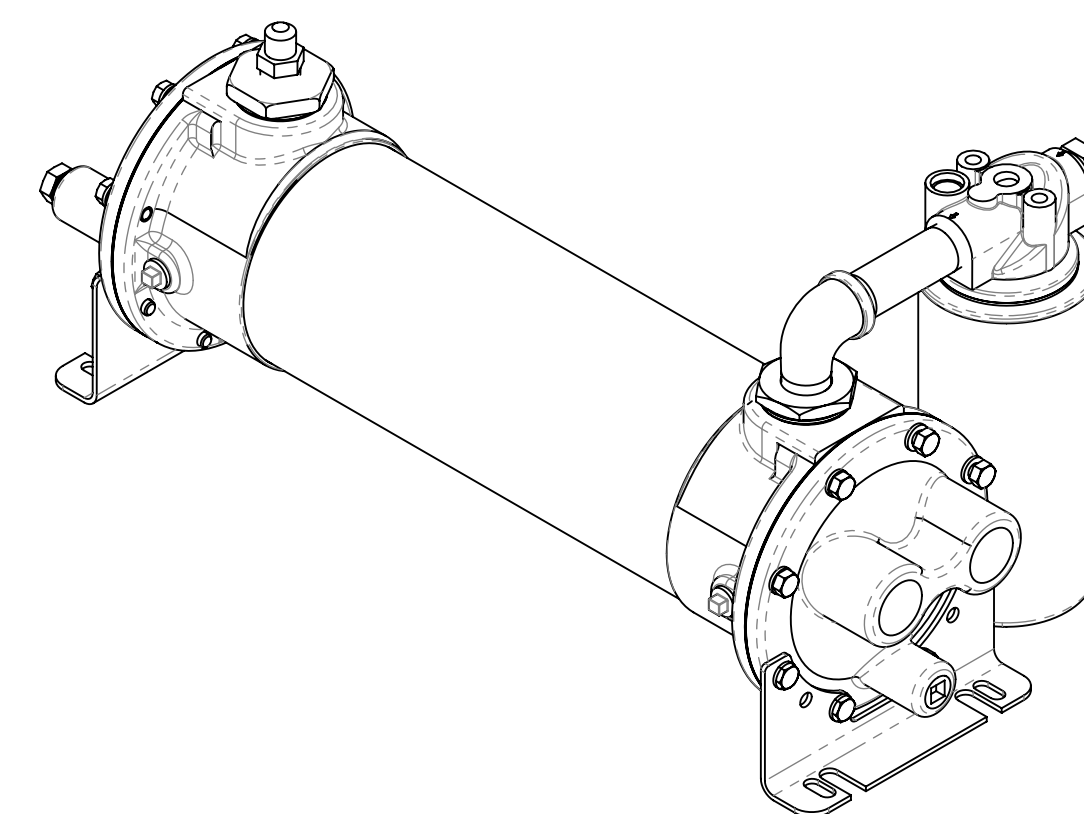

Oil Cooler/Filter

| Standard Components: | Page |
|---|-----------------|
| Mounted: | |
| PTO and Compressor: | |
| • Input and Output Shaft Driveline | 2 |
| • Input Shaft Only Driveline | 3 |
| • Available Ratios and Drop Dimensions | 4 |
| • Mounting Bracket Attachment Locations | 5 |
| Shipped Loose: | |
| • Air Filter | 6 |
| • Panel Plates | 6 |
| • Sump (Oil Reservoir) | 7 |
| • Separator Filter | 8 |
| • Oil Cooler | 9 |
| Foam Pumps: | |
| • Models Aquis 3.0 or Aquis 6.0: | See F-1031-2447 |
| • Foam Generators (CAF Discharge) | See DPL83637 |
| Optional Components: | |
| • Panel Mounted Oil Cooler Water Strainer | 9 |
| • Auxiliary Air Connection | 10 |
| • Oil Inject Check Valve | See DPL83810 |
| • Hose and Fitting Kit | See DPL83810 |
| Schematic: | |
| Hydraulic: | |
| • In-Line Oil Cooler Strainer | 11 |
| • Panel Mounted Oil Cooler Strainer | 12 |
| Air Circuit: | |
| • Without High Rise Option | 13 |
| • With High Rise Option | 14 |
| • Electrical (See Foam Generators) | See DPL83637 |

| Table 1 - Available Driveline / Models | | | | | | | | |
|--|-----------|-------------------|--|-------------|-----------------------|------------------|-------------|---|
| Driveline | | | Optional End Yokes and Companion Flanges Available From Waterous | | | | | PTO Models |
| Type | Size | Spline | Yoke | | Cross and Bearing Kit | Companion Flange | | |
| | | | Spicer Series | Part Number | | Spicer Series | Part Number | |
| Extra Heavy Duty | 2.35 Inch | 2.35-46T Involute | 1710 | V 2837 | V 2839 | 1480/1610 | V 3719 | TC22B, TC22C, TC22D, TC22E, TC22F |
| | | | 1810 | V 2838 | V 2840 | 1710/1810 | V 3619 | |
| | | | SPL140 | V 3388 | V 3389 | | | |

Notes:

1. See table 2 on page 4 for available ratios.
2. Maximum drive shaft length: 45 inches.
Maximum u-joint angle: 3°.
3. See drawing DPL83920 for additional details of TC22 series PTO.
4. See drawing DPL82086 for shift details.

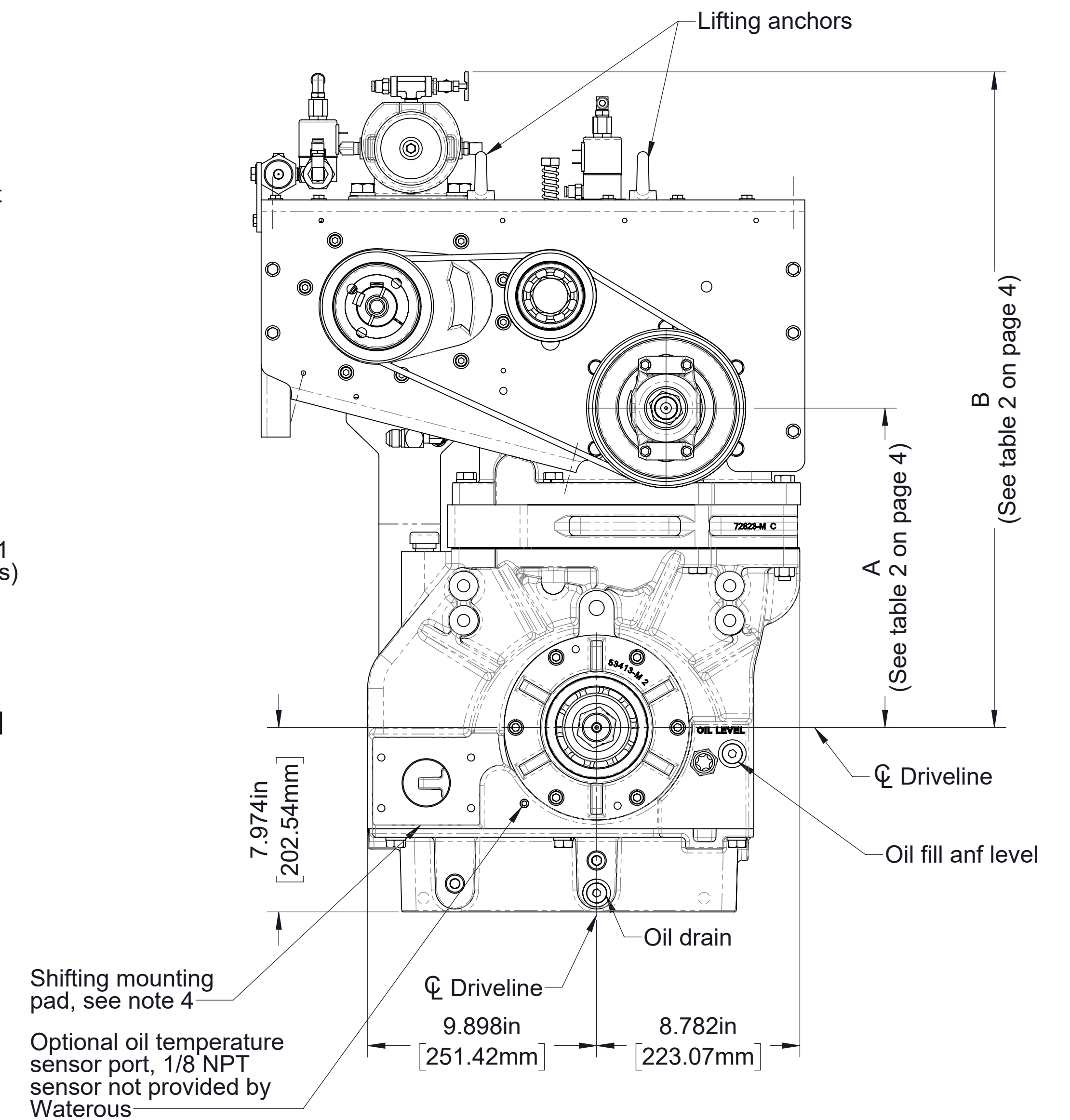
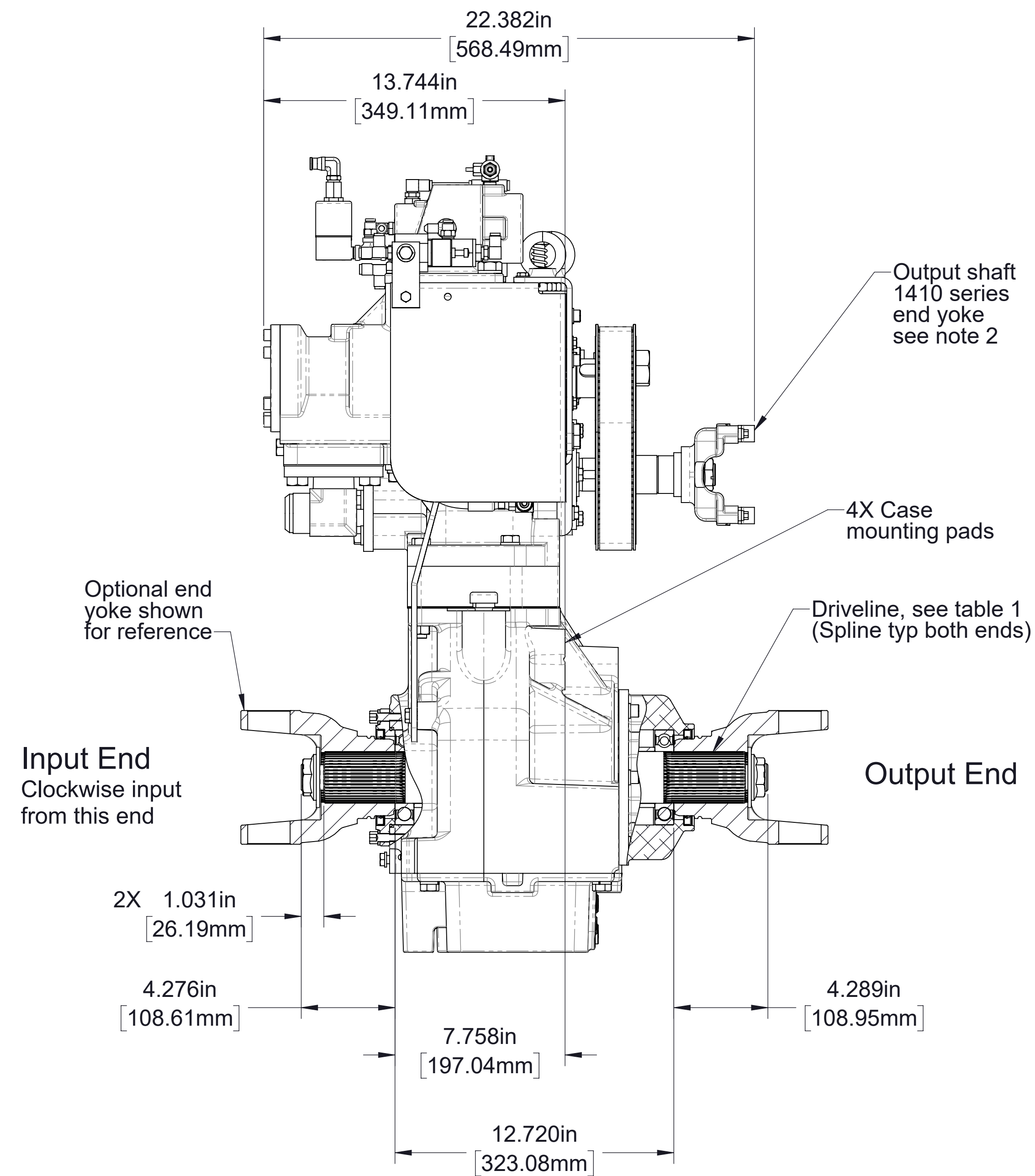
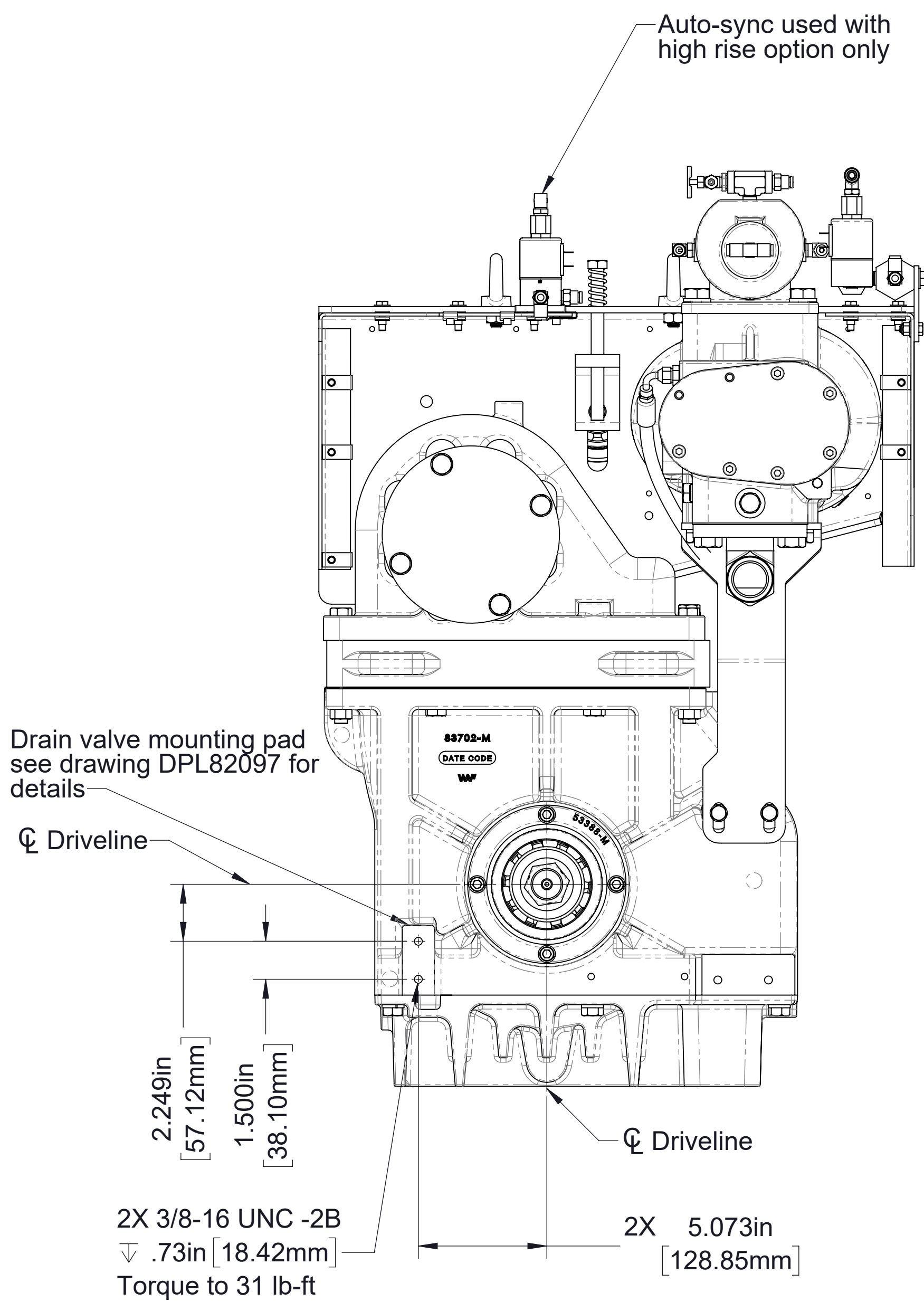
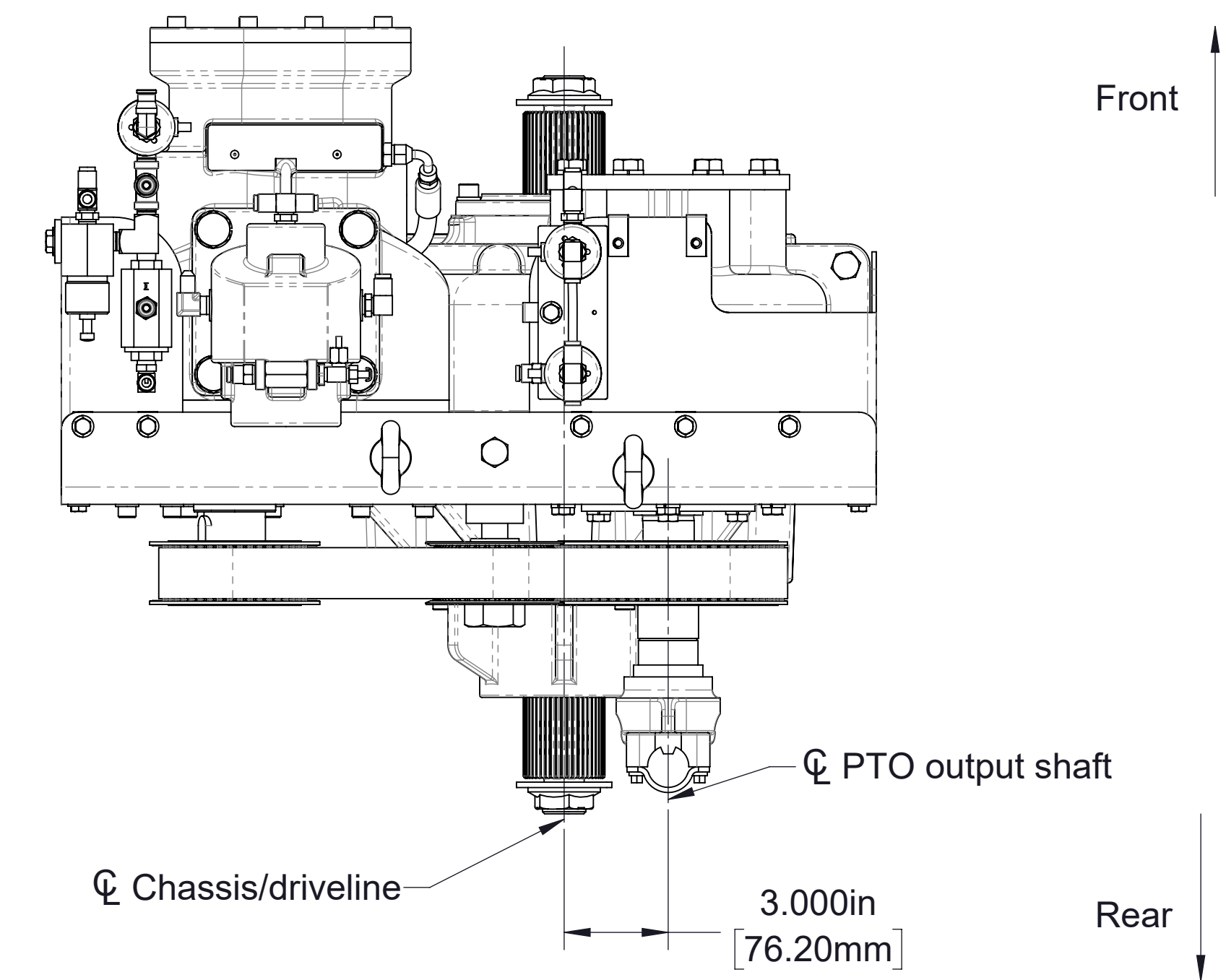

Input and Output Shaft Driveline

| Table 1 - Available Driveline / Models | | | | | | | | |
|--|-----------|-------------------|--|-------------|-----------------------|------------------|-------------|---|
| Driveline | | | Optional End Yokes and Companion Flanges Available From Waterous | | | | | PTO Models |
| Type | Size | Spline | Yoke | | Cross and Bearing Kit | Companion Flange | | |
| | | | Spicer Series | Part Number | | Spicer Series | Part Number | |
| Extra Heavy Duty | 2.35 Inch | 2.35-46T Involute | 1710 | V 2837 | V 2839 | 1480/1610 | V 3719 | TC22B, TC22C, TC22D, TC22E, TC22F |
| | | | 1810 | V 2838 | V 2840 | 1710/1810 | V 3619 | |
| | | | SPL140 | V 3388 | V 3389 | | | |

Notes:

1. See table 2 on page 4 for available ratios.
2. Maximum drive shaft length: 45 inches.
Maximum u-joint angle: 3°.
3. See drawing DPL83920 for additional details of TC22 series PTO.

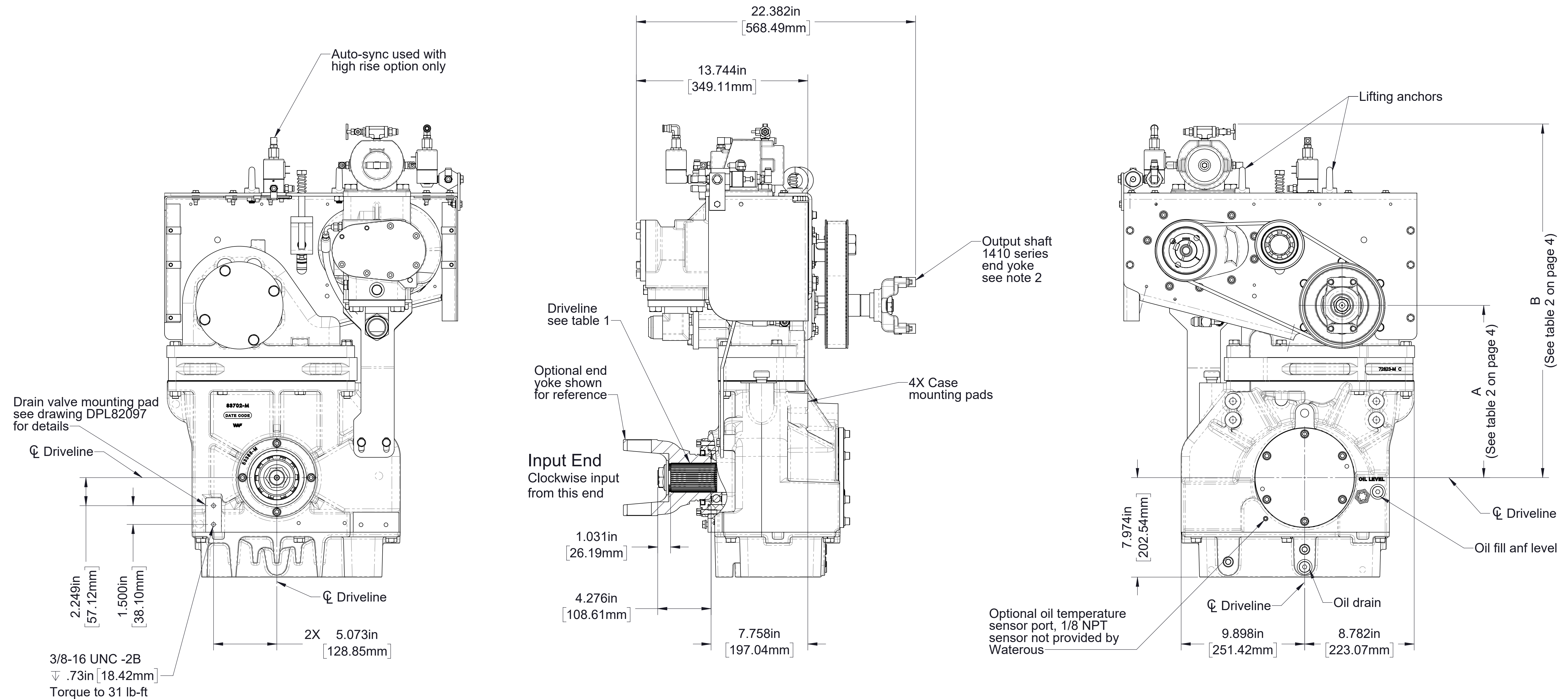
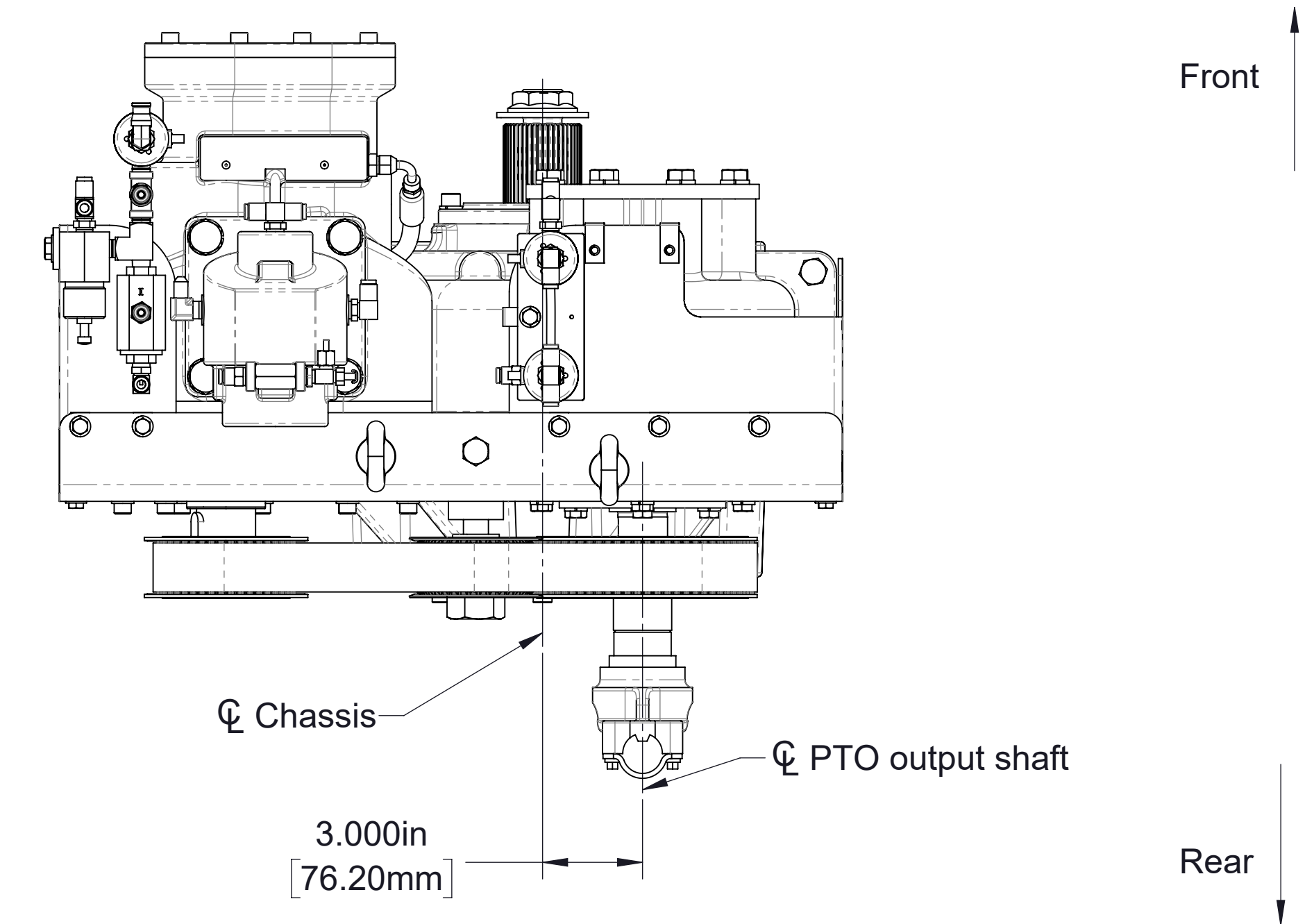

Input Shaft Only Driveline

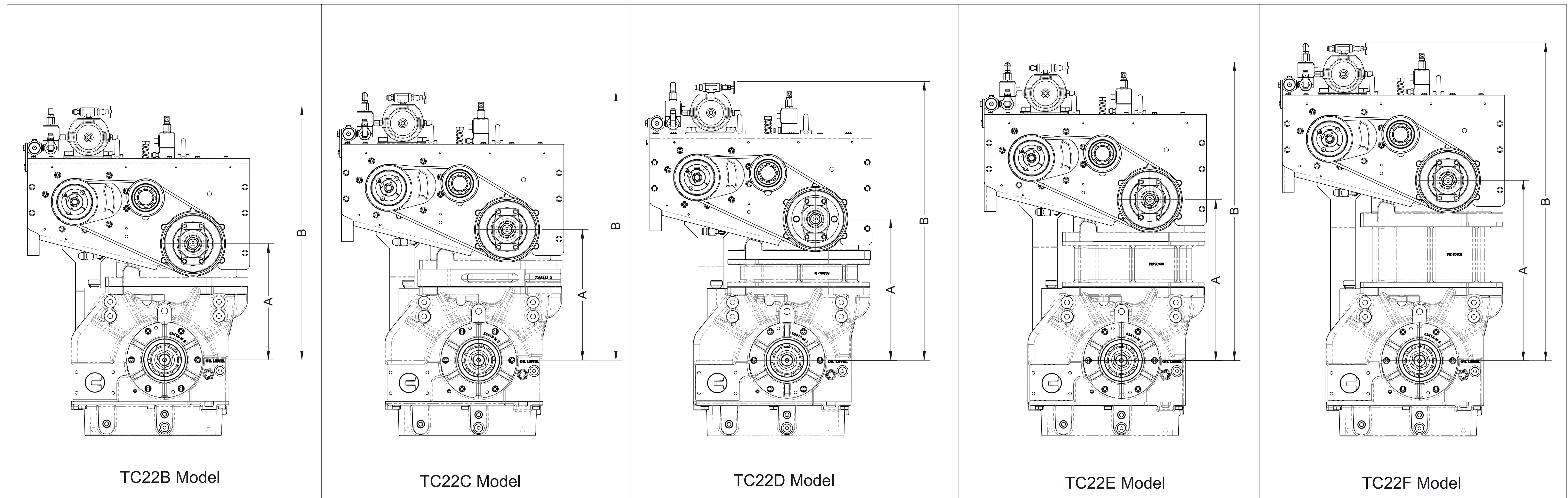
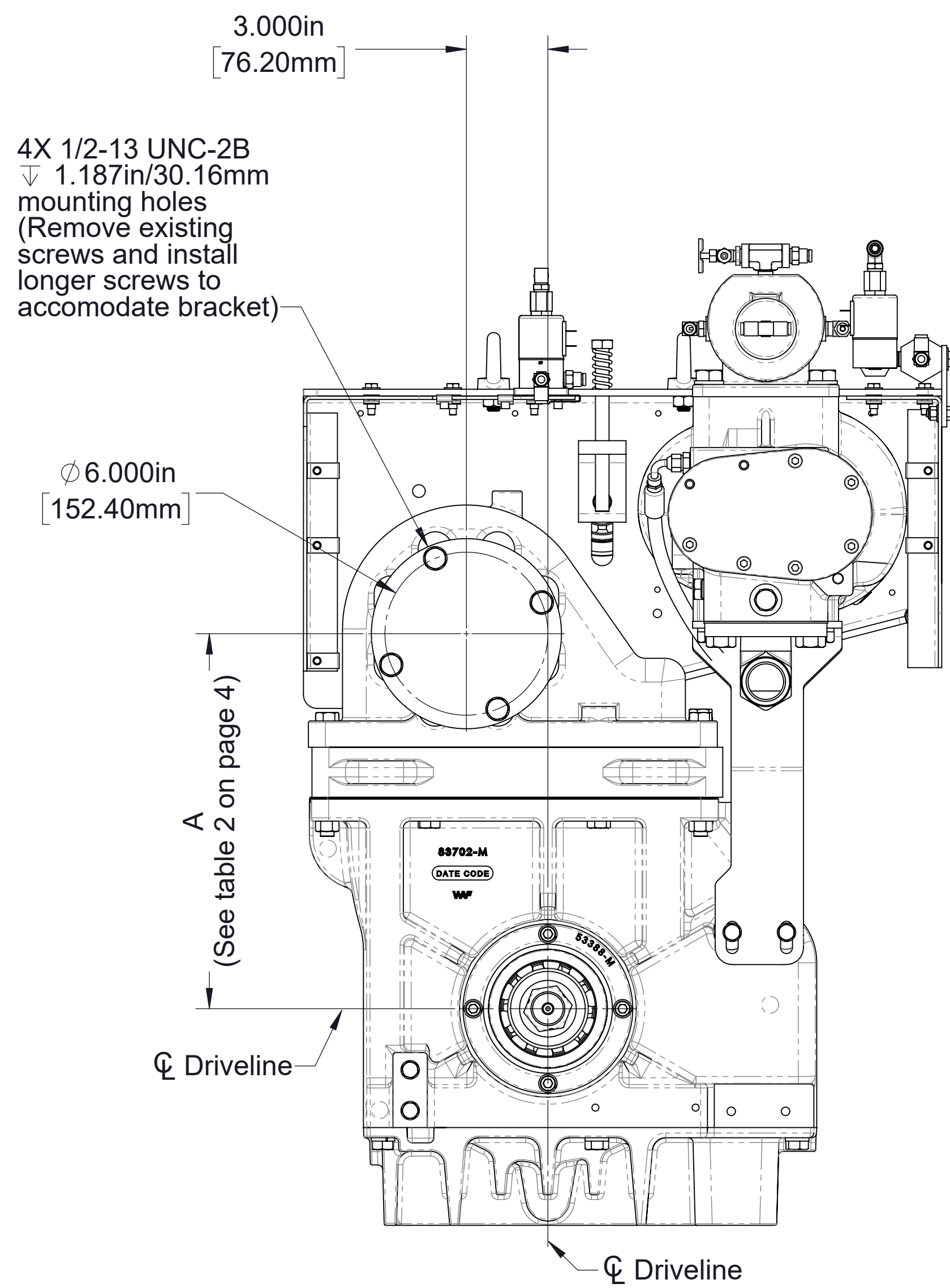

Table 2 - Available Ratios

| Drive to Driven Ratio | TC22B | | TC22C | | TC22D | | TC22E | | TC22F | |
|-----------------------|---------------|---------------|---------------|---------------|---------------|---------------|---------------|---------------|---------------|---------------|
| | Dimension A | Dimension B | Dimension A | Dimension B | Dimension A | Dimension B | Dimension A | Dimension B | Dimension A | Dimension B |
| 1.14 | 11.875/301.63 | 25.576/649.63 | 13.929/353.80 | 28.630/727.20 | 14.959/379.96 | 29.660/753.36 | 16.995/431.67 | 31.696/805.08 | 19.027/483.29 | 33.728/856.69 |
| 1.27 | 12.250/311.15 | 26.951/684.56 | 14.312/363.52 | 29.013/736.93 | 14.825/376.56 | 29.526/749.96 | 16.861/428.27 | 31.562/801.67 | 18.892/479.86 | 33.593/853.26 |
| 1.41 | 11.840/300.74 | 26.541/674.14 | 13.899/353.03 | 28.600/726.44 | 14.931/379.25 | 29.632/752.65 | 16.971/431.06 | 31.672/804.47 | 19.002/482.65 | 33.703/856.06 |
| 1.48 | 12.326/313.08 | 27.027/686.49 | 13.878/352.50 | 28.579/725.91 | 14.907/378.64 | 29.608/752.04 | 16.951/430.56 | 31.652/803.96 | 18.981/482.12 | 33.682/855.52 |
| 1.58 | 12.205/310.01 | 26.906/683.41 | 13.756/349.40 | 28.457/722.81 | 14.788/375.62 | 29.489/749.02 | 16.830/427.48 | 31.531/800.89 | 18.861/479.07 | 33.562/852.47 |
| 1.69 | 12.290/312.17 | 26.991/685.57 | 13.839/351.51 | 28.540/724.92 | 14.876/377.85 | 29.577/751.26 | 16.932/429.84 | 31.624/803.25 | 18.961/481.61 | 33.662/855.01 |
| 1.79 | 11.958/303.73 | 26.659/677.14 | 14.045/356.74 | 28.746/730.15 | 15.072/382.83 | 29.773/756.23 | 17.127/435.03 | 31.828/808.43 | 19.168/468.87 | 33.869/860.27 |
| 1.88 | 12.129/308.08 | 26.830/681.48 | 13.690/347.73 | 28.391/721.13 | 14.717/373.81 | 29.418/747.22 | 16.773/426.03 | 31.474/799.44 | 18.809/477.75 | 33.510/851.15 |
| 1.97 | 12.306/312.57 | 27.007/685.98 | 13.870/352.30 | 28.571/725.70 | 14.912/378.76 | 29.613/752.17 | 16.970/431.04 | 31.671/804.44 | 19.012/482.90 | 33.713/856.31 |
| 2.03 | 11.896/302.16 | 26.597/675.56 | 13.984/355.19 | 28.685/728.60 | 15.028/381.71 | 29.729/755.12 | 17.086/433.98 | 31.787/807.39 | 19.132/485.95 | 33.833/859.36 |
| 2.27 | 12.240/310.30 | 26.941/684.30 | 13.811/350.80 | 28.512/724.20 | 14.856/377.34 | 29.557/750.75 | 16.920/429.77 | 31.621/803.17 | 18.971/481.86 | 33.672/855.27 |
| 2.46 | 11.941/303.30 | 26.642/676.71 | 14.042/356.67 | 28.743/730.07 | 15.087/383.21 | 29.788/756.62 | 17.154/435.71 | 31.855/809.12 | 19.205/487.81 | 33.906/861.21 |
| 2.68 | 12.169/309.09 | 26.870/682.50 | 13.746/349.15 | 28.447/722.55 | 14.793/375.74 | 29.494/749.15 | 16.865/428.37 | 31.566/801.78 | 18.923/480.64 | 33.624/854.05 |

All dimensions shown as inch/millimeter



Input Side of Case

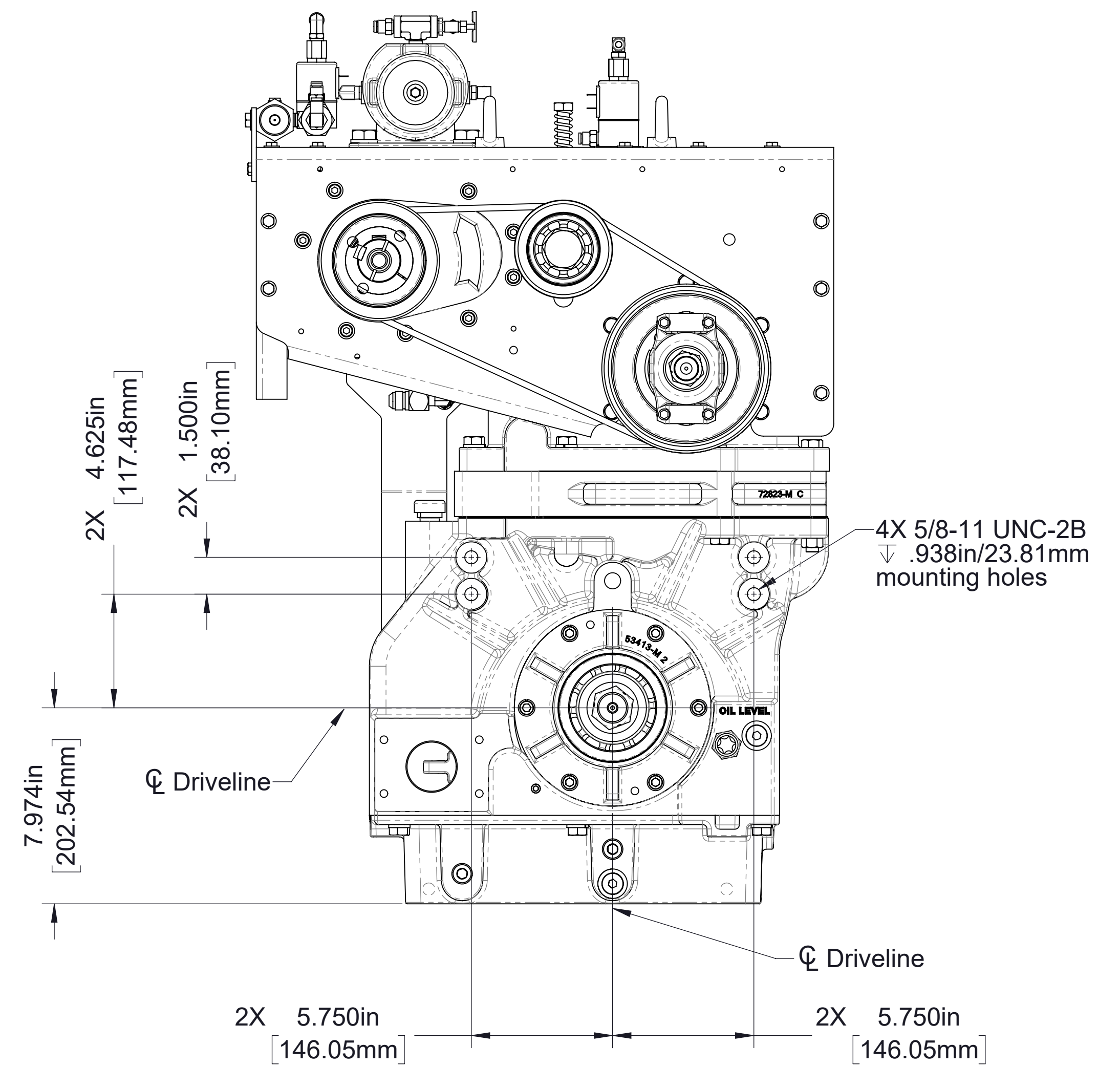
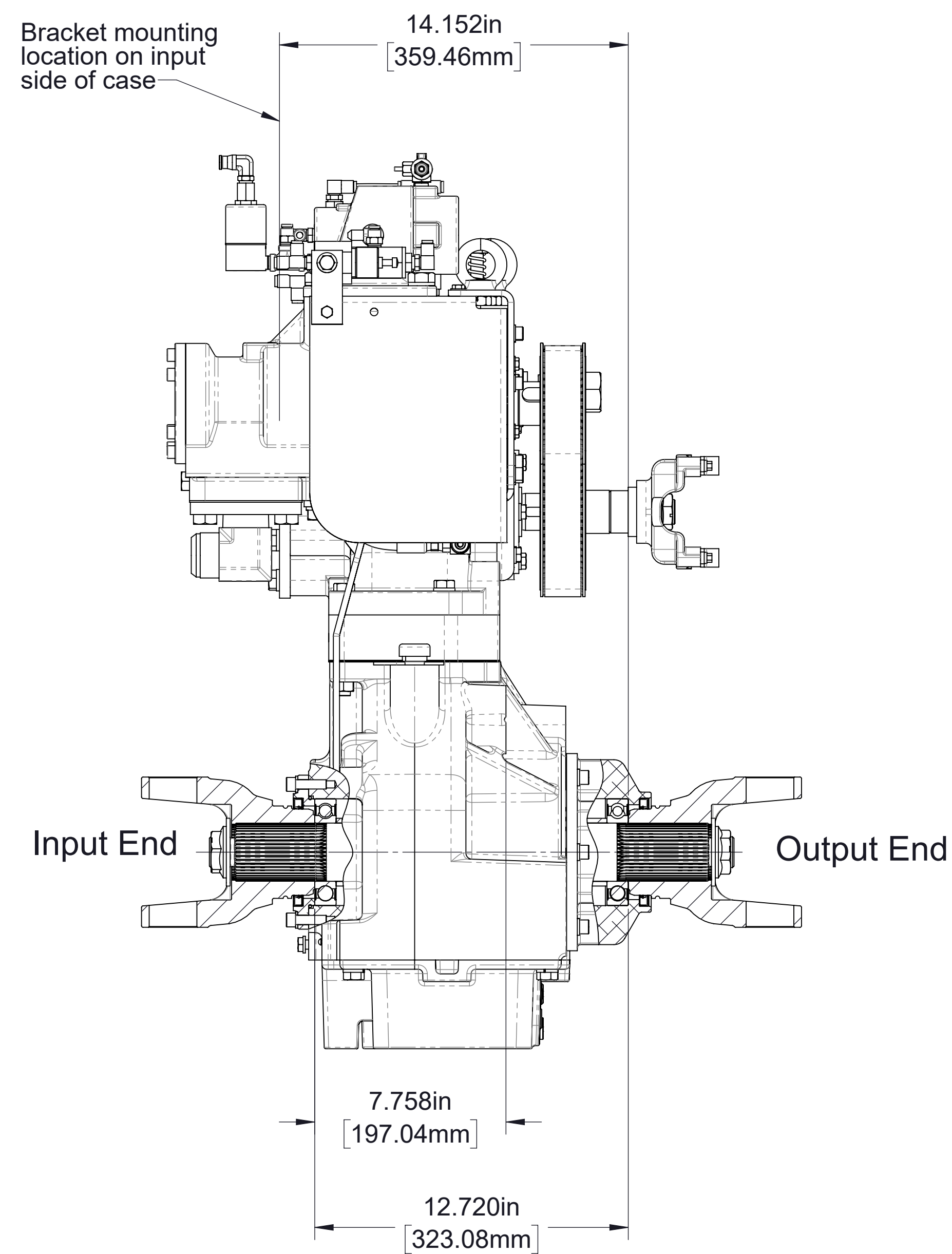

Output Side of Case

Mounting Bracket Attachment Locations
Brackets not furnished by Waterous

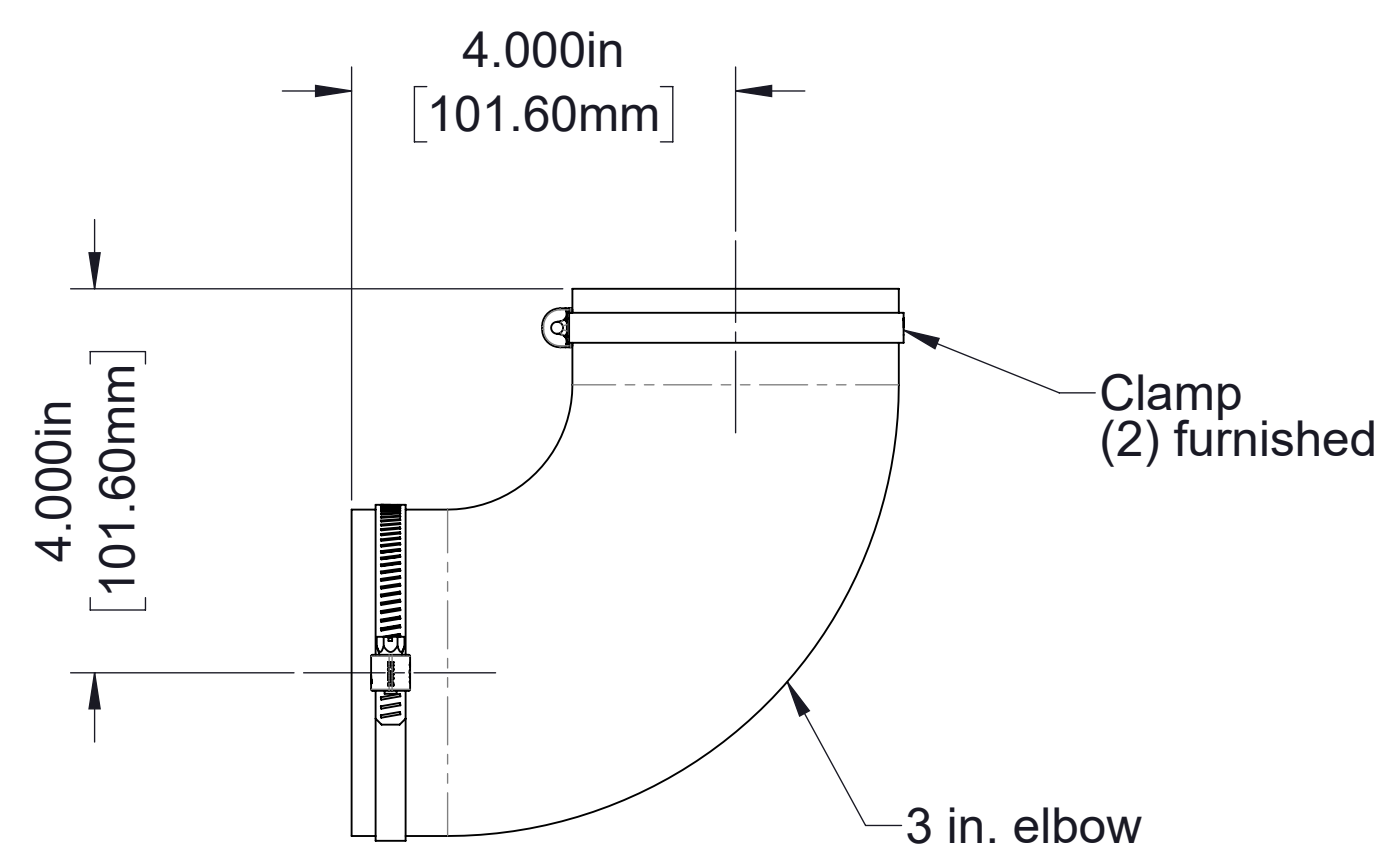
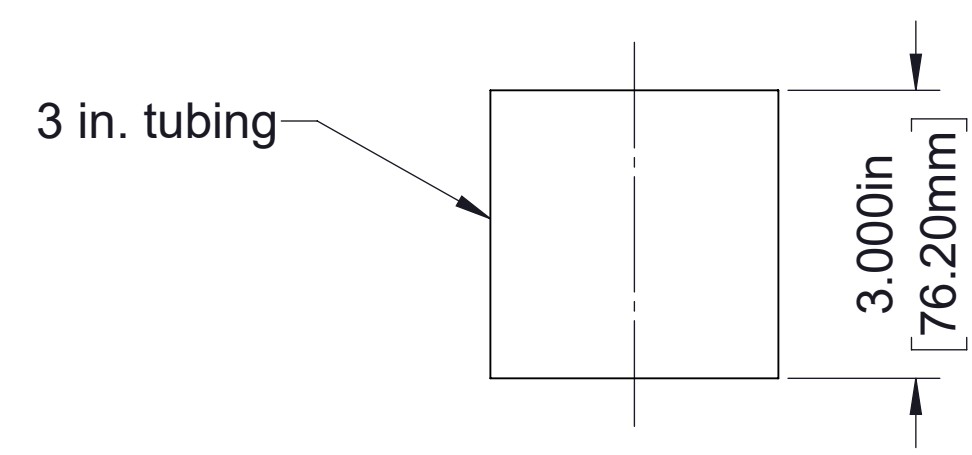
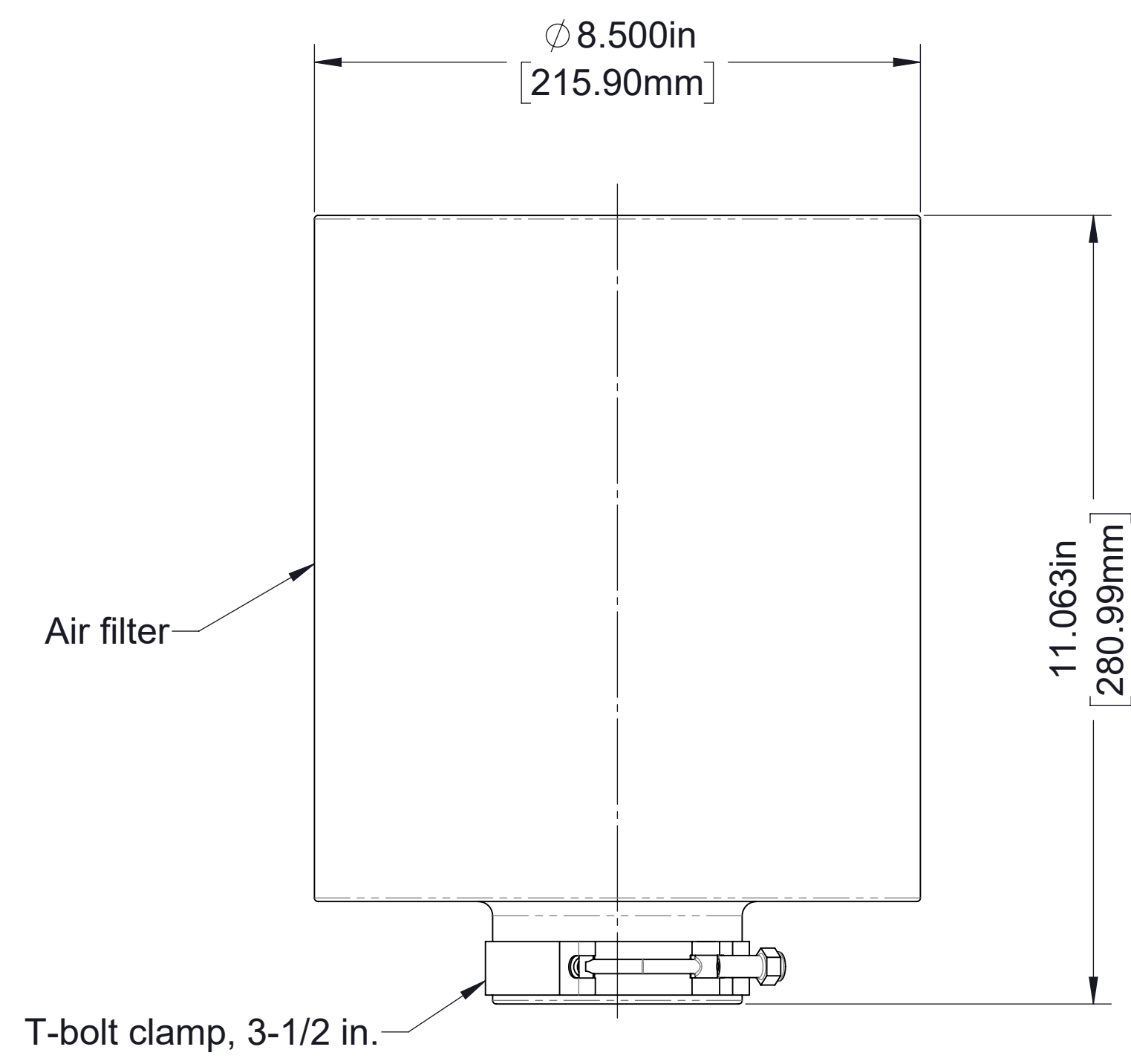

Air Filter

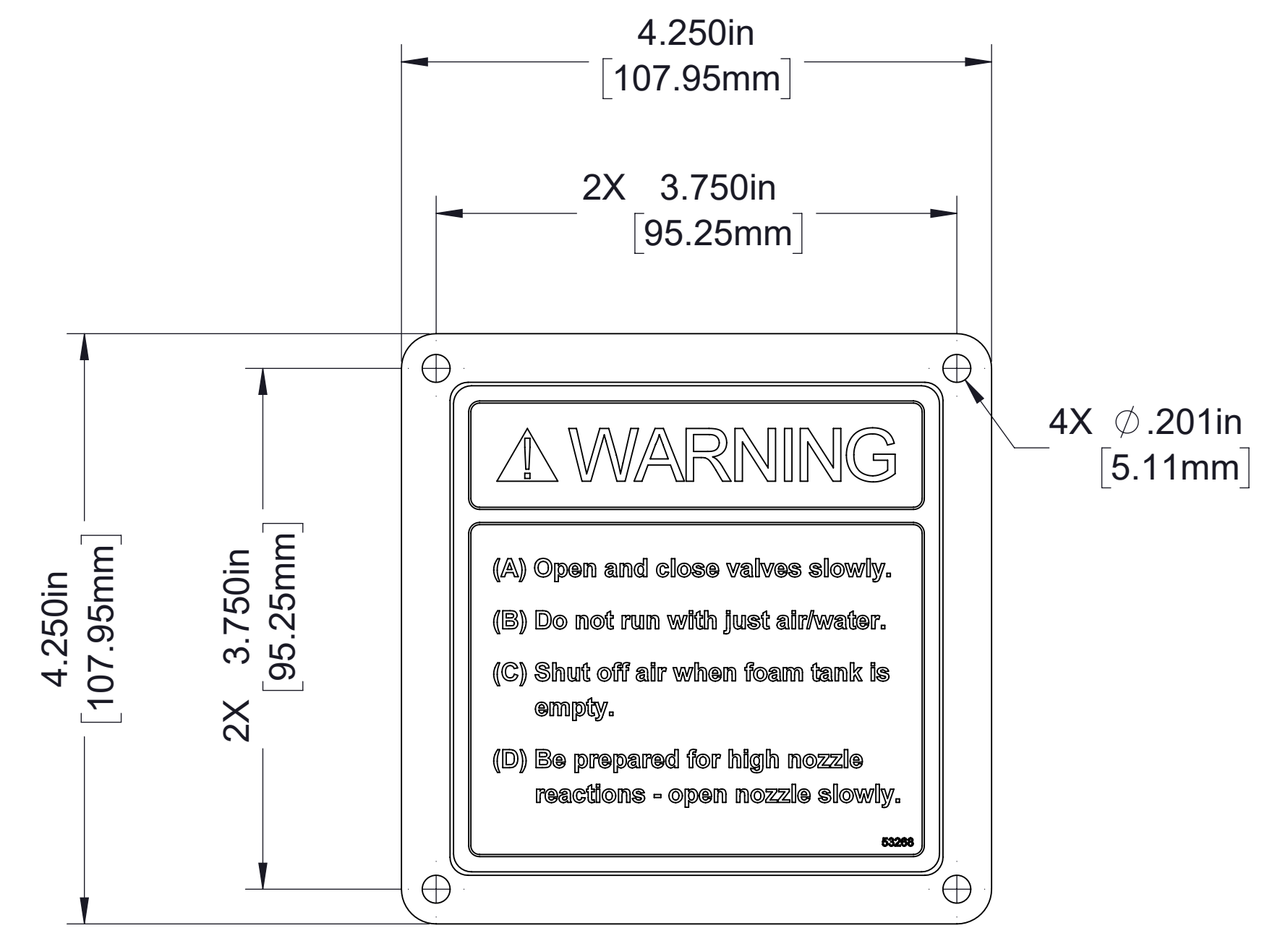

CAFS Warning

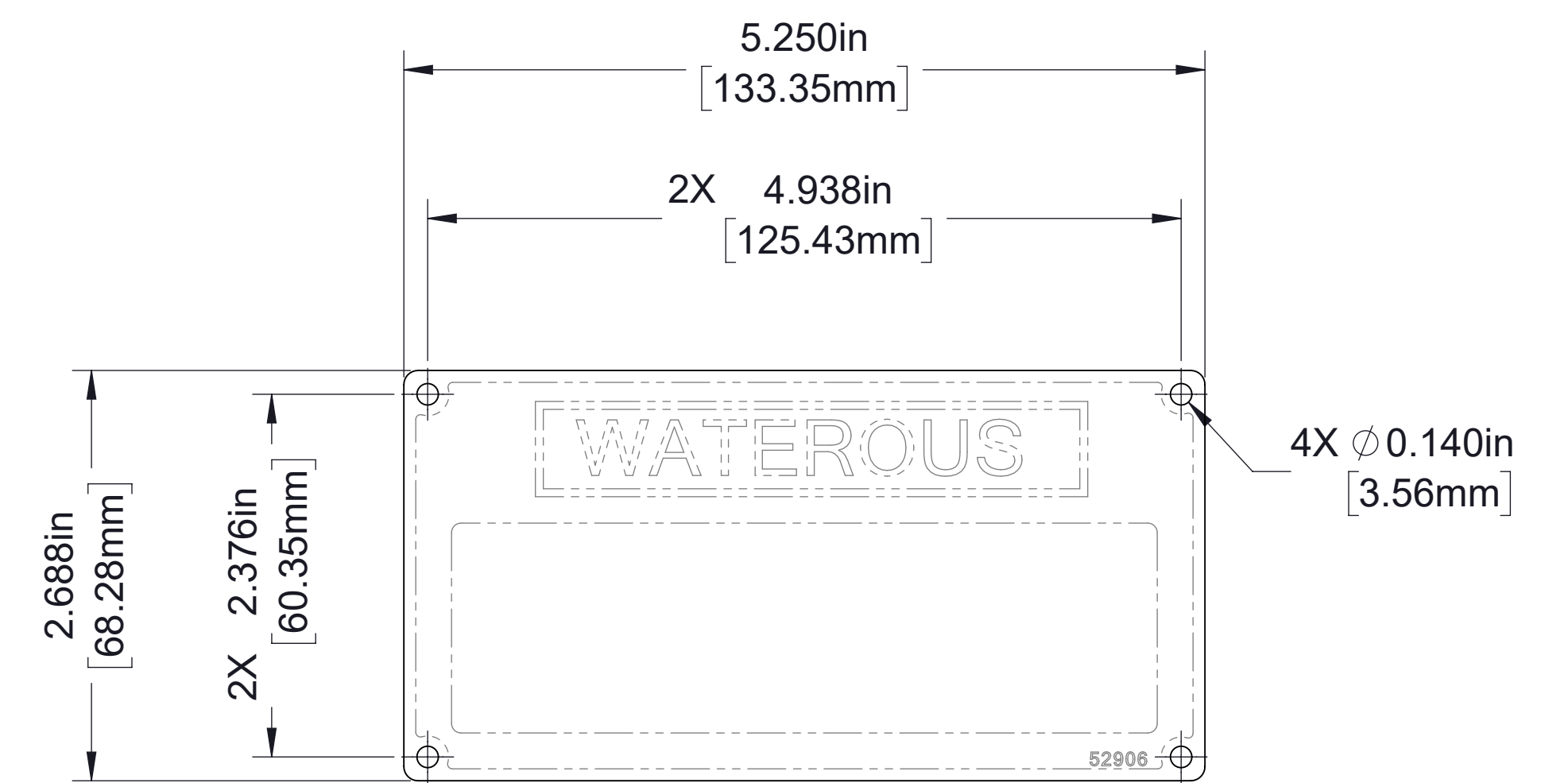

Serial Plate

Panel Plates

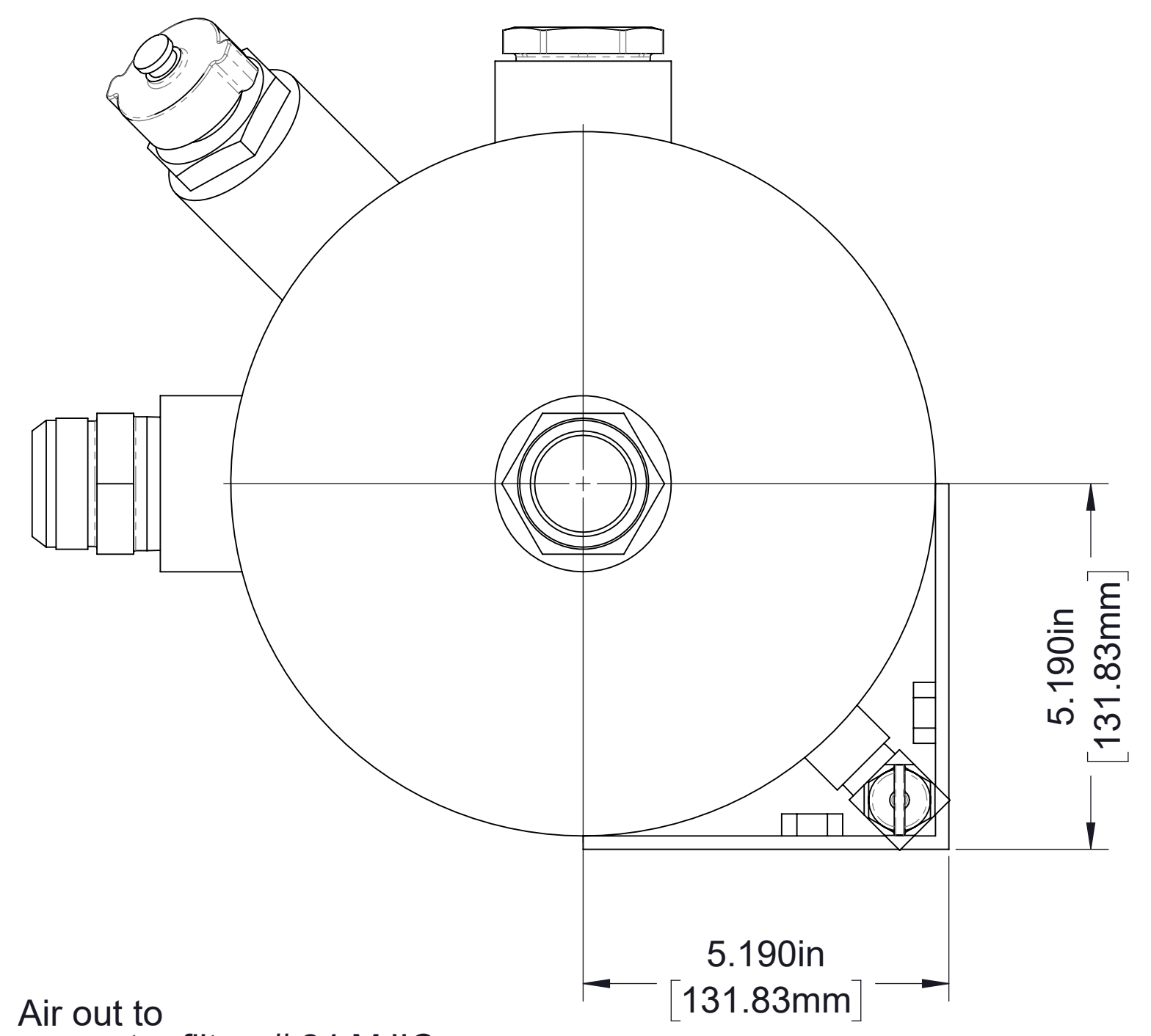

Air out to separator filter, # 24 MJIC see hydraulic schematic

Air/oil in from compressor, #24 MJIC see hydraulic schematic

Oil out to cooler filter, #8 MJIC see hydraulic schematic

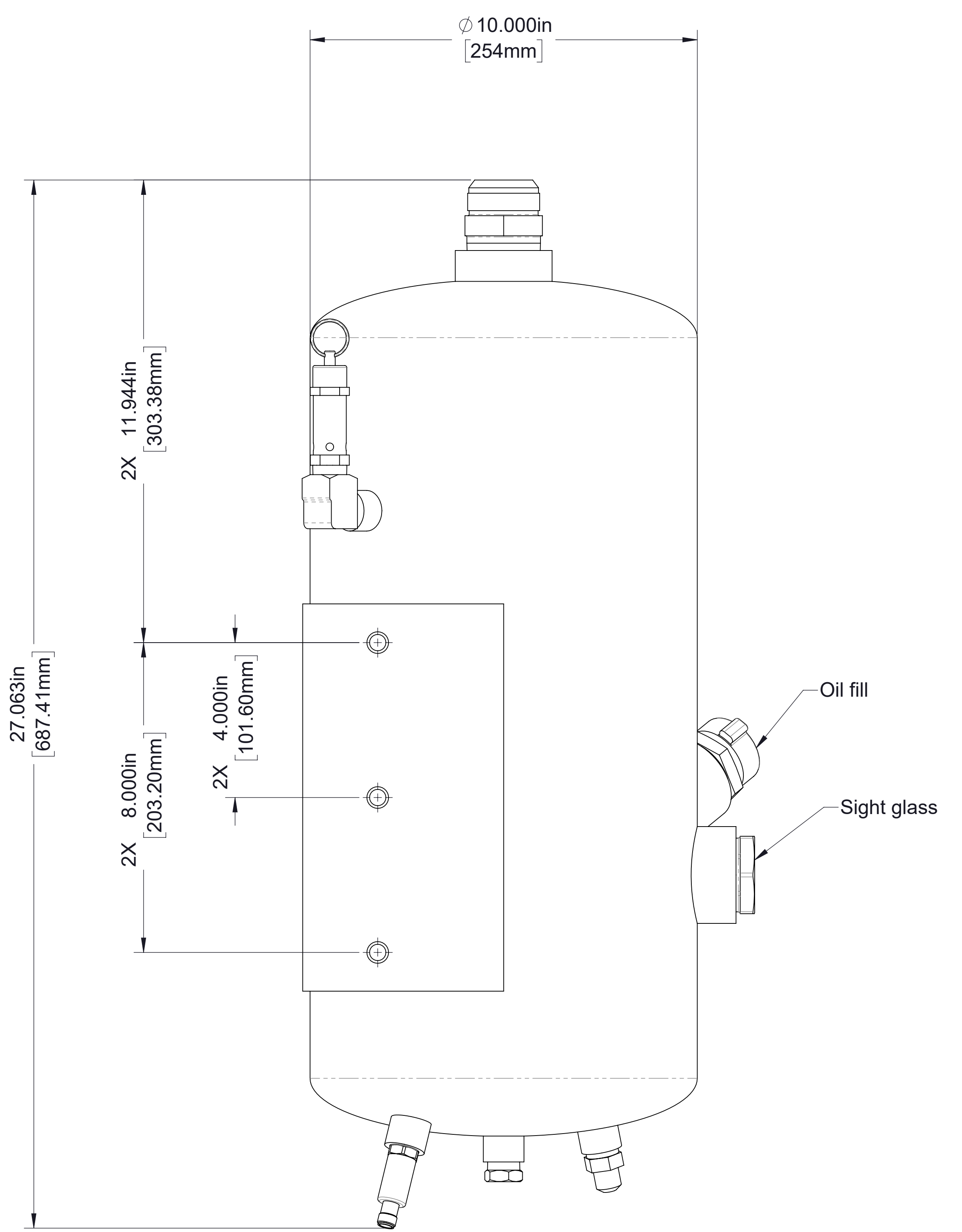
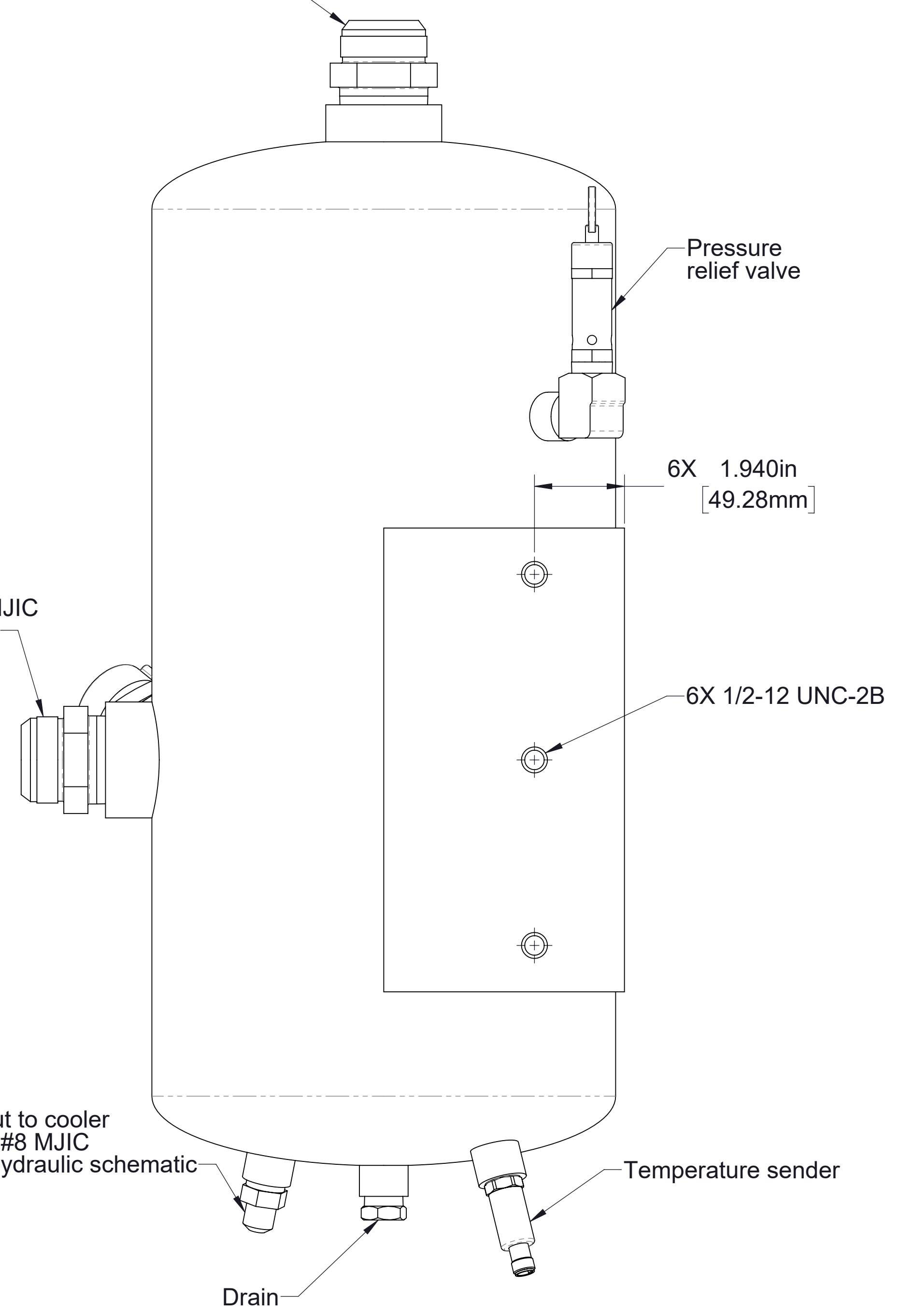

Sump (Oil Reservoir)

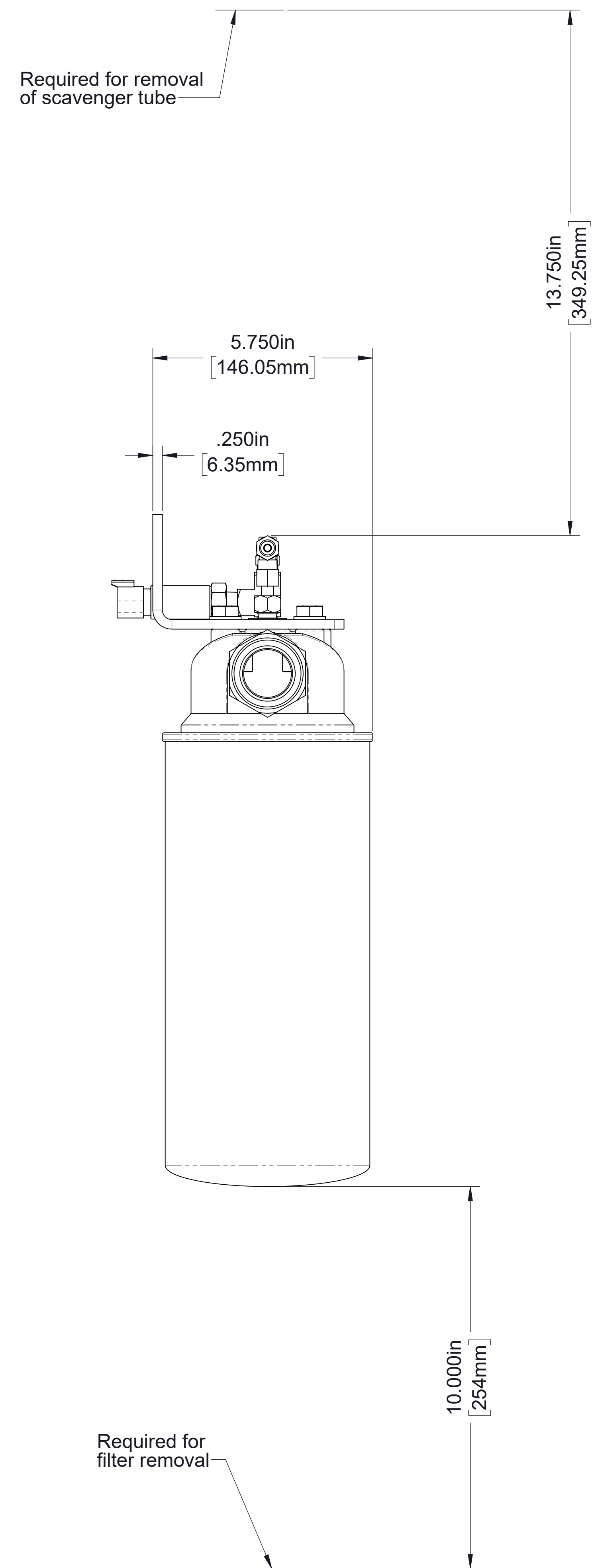
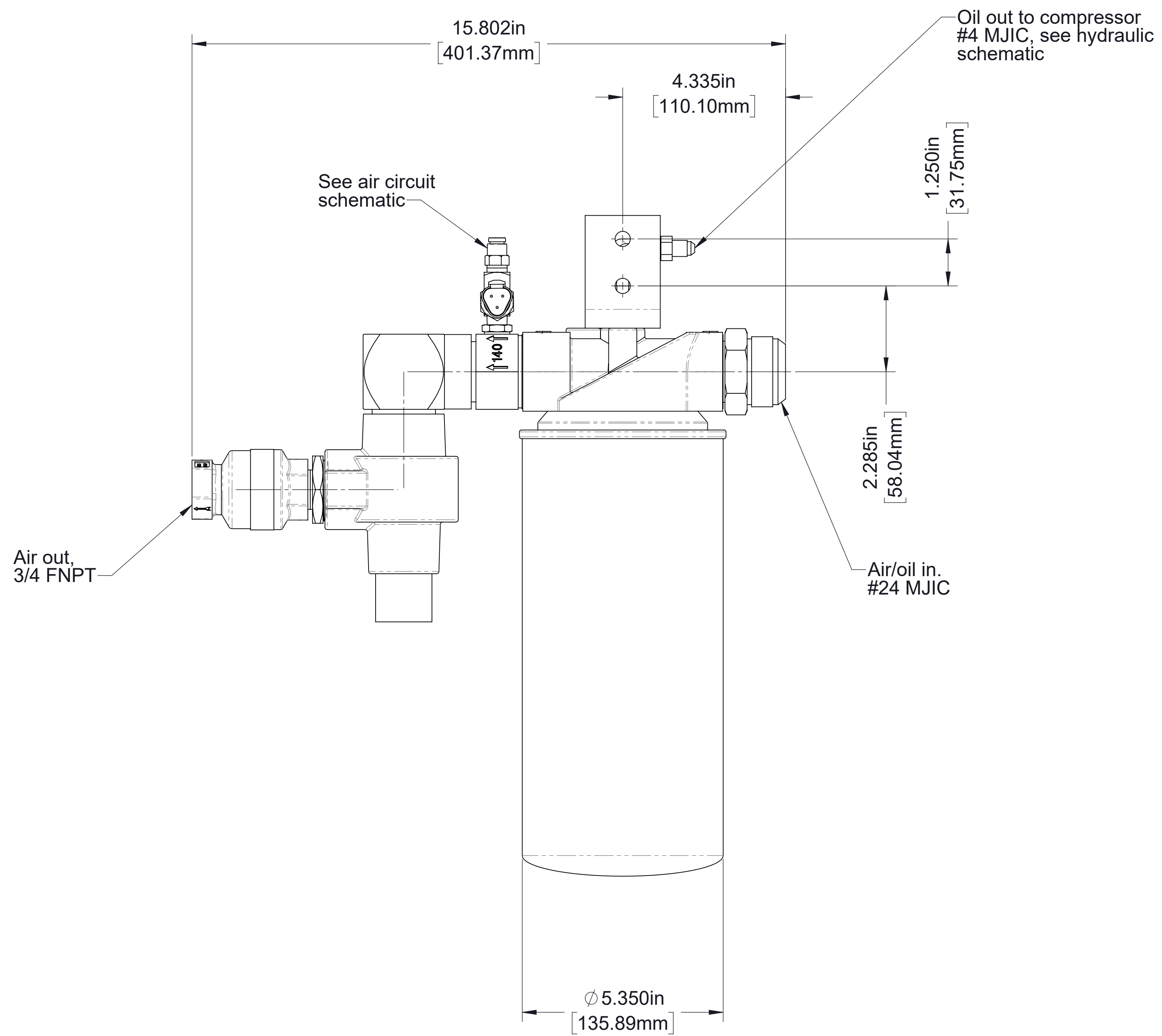

Separator Filter

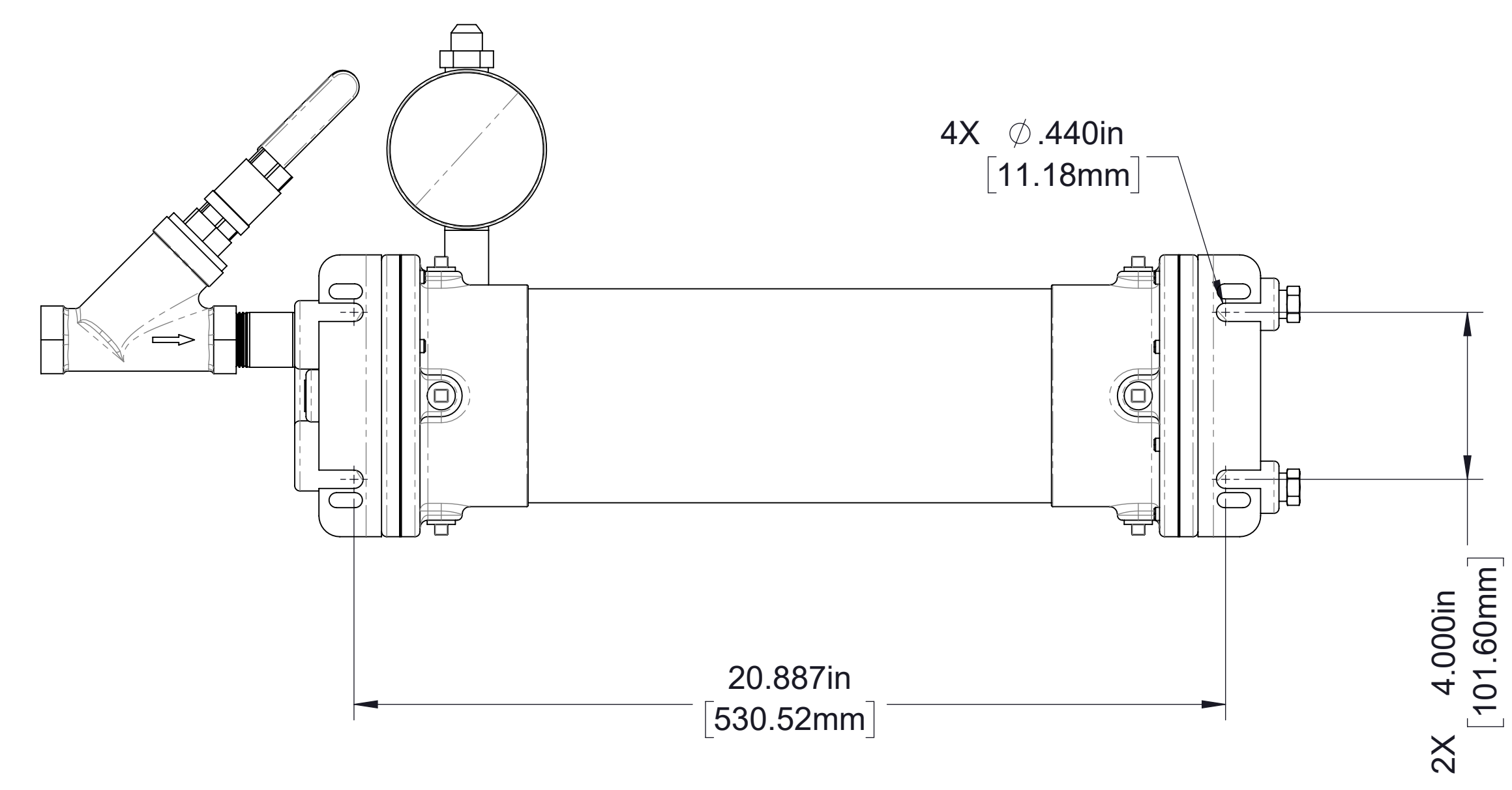
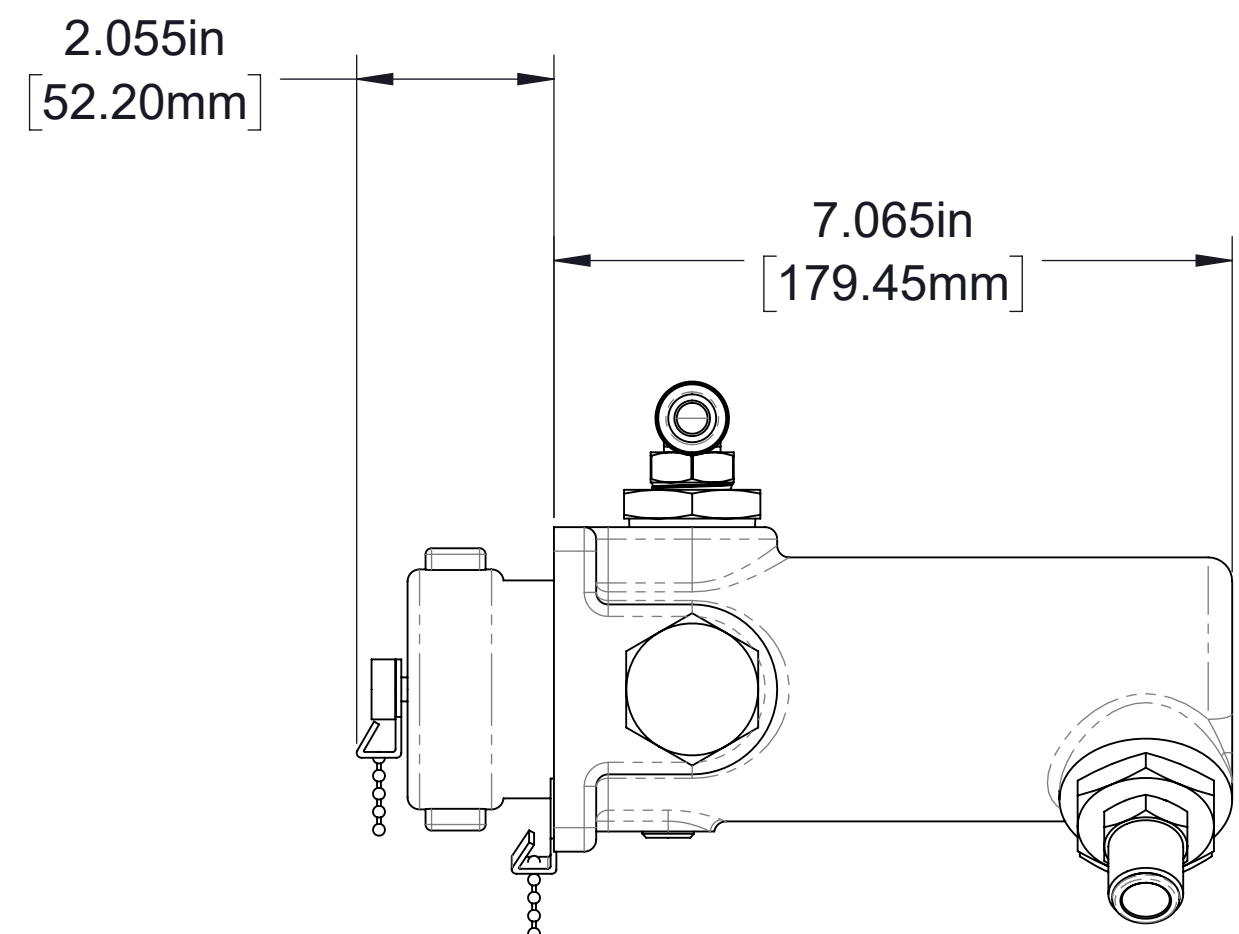
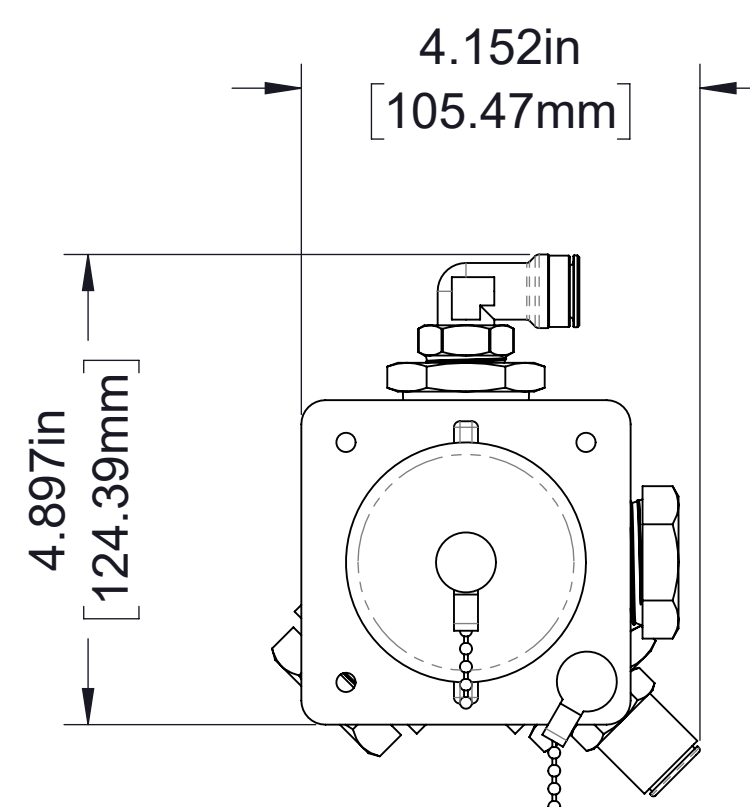
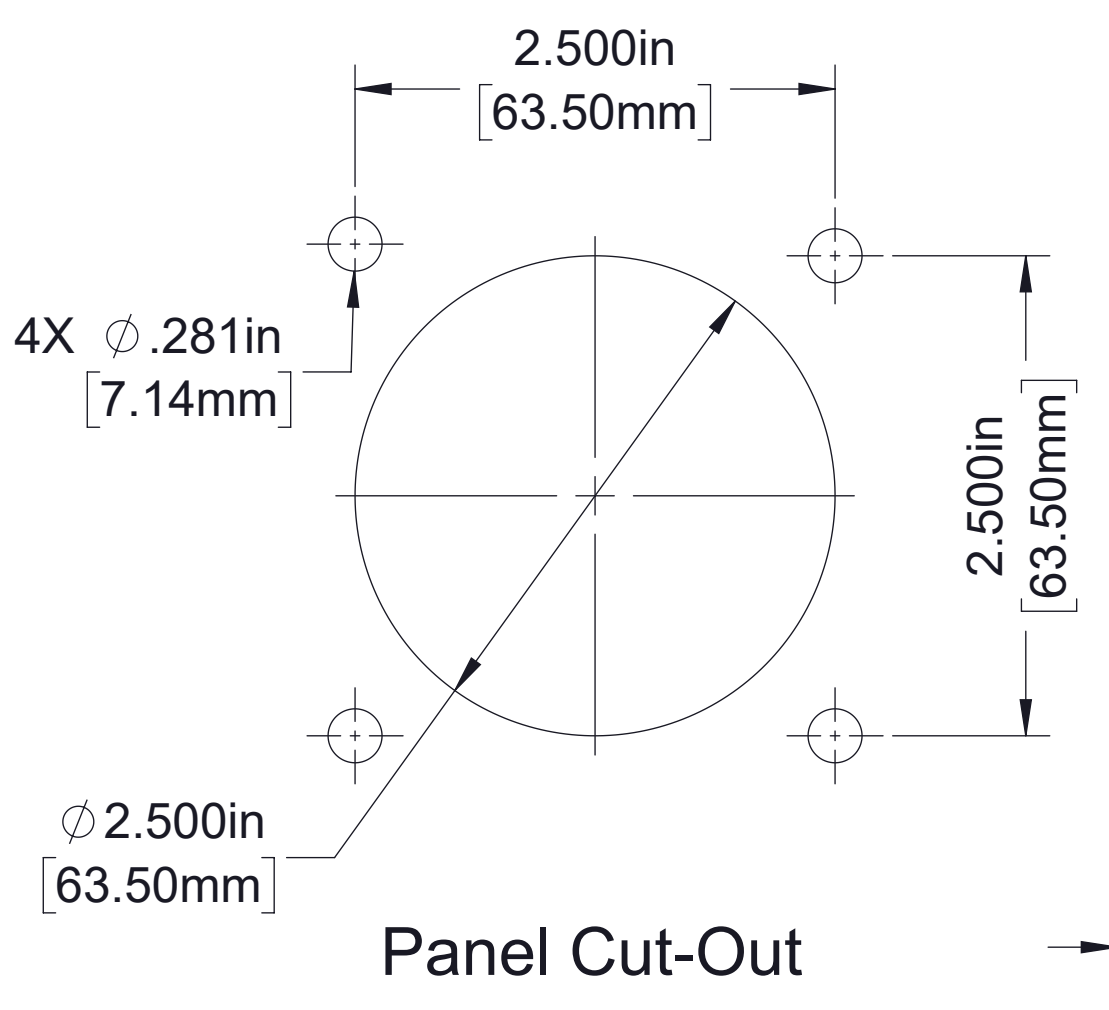
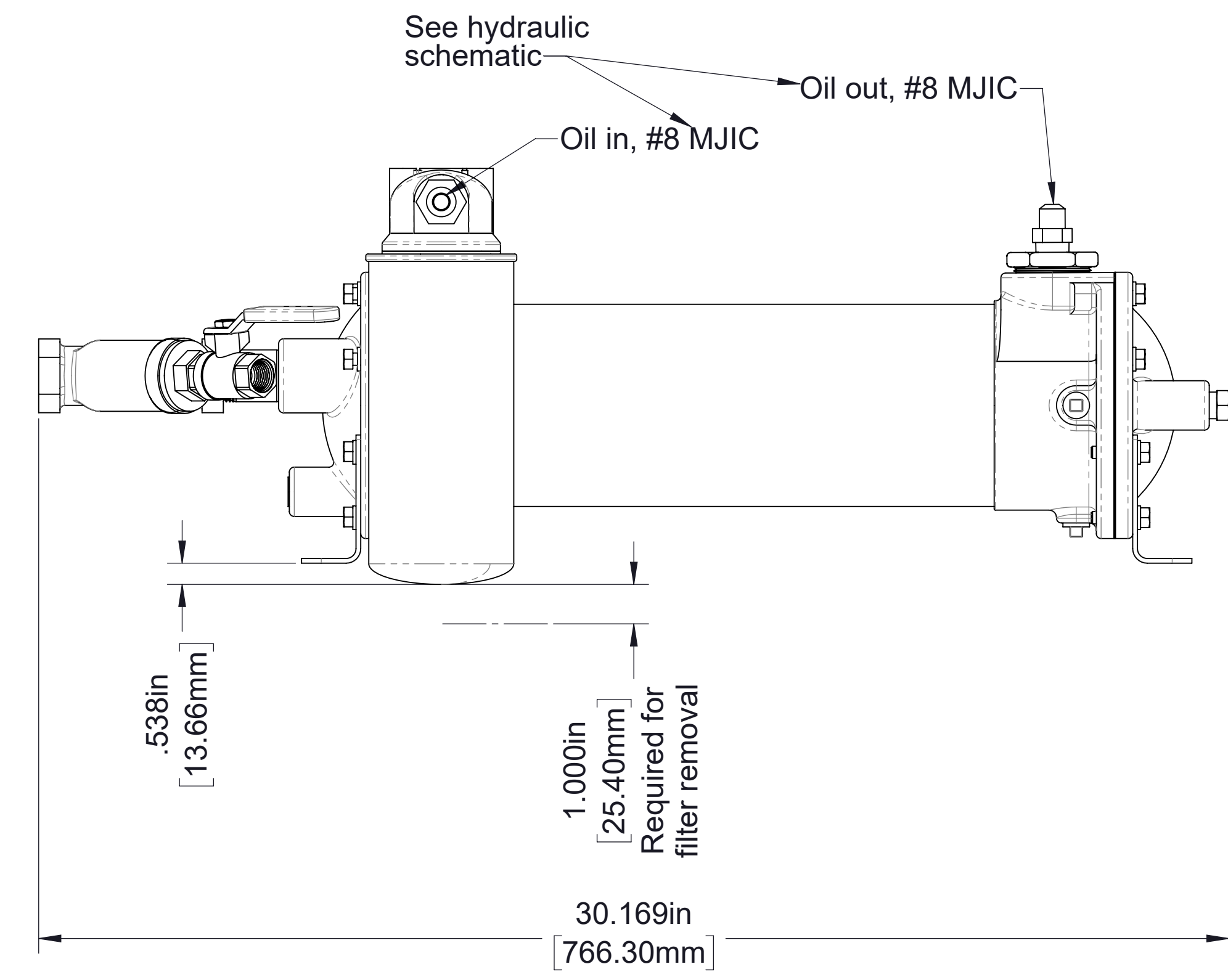
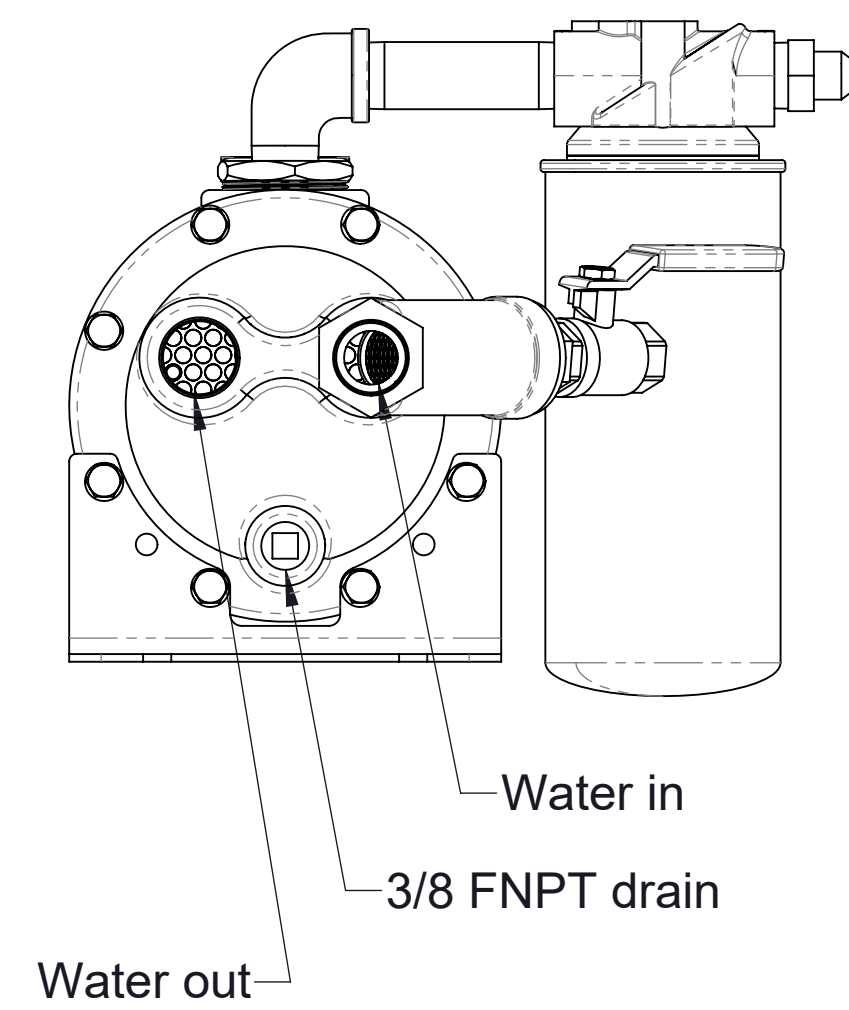
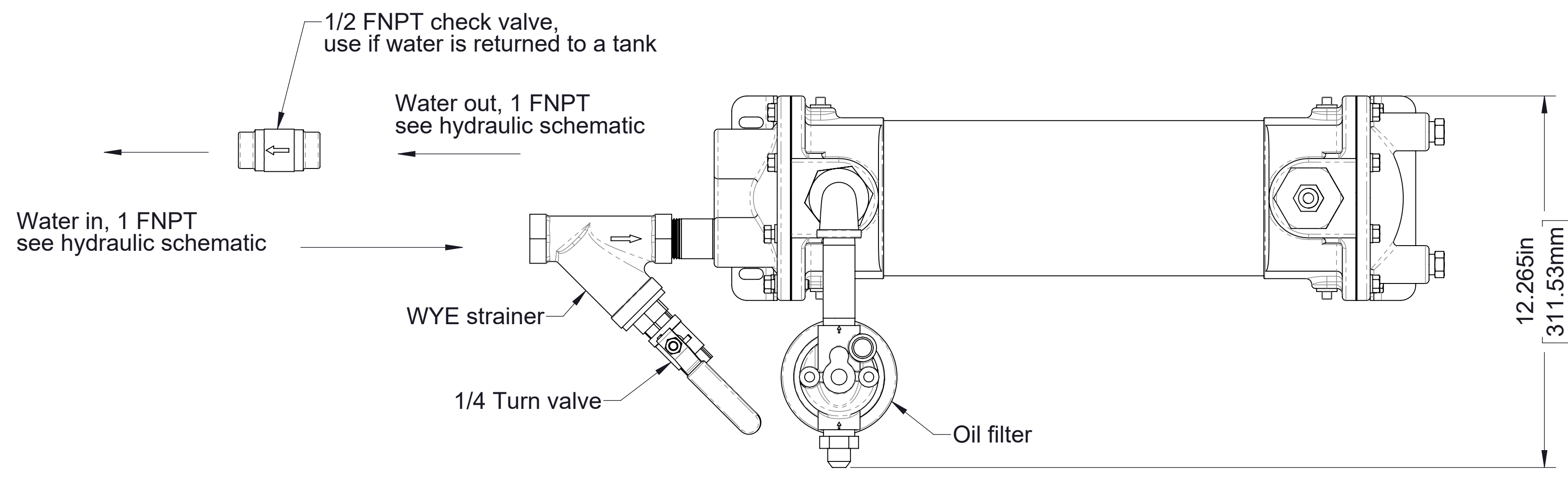

Optional Panel Mounted Strainer

Oil Cooler

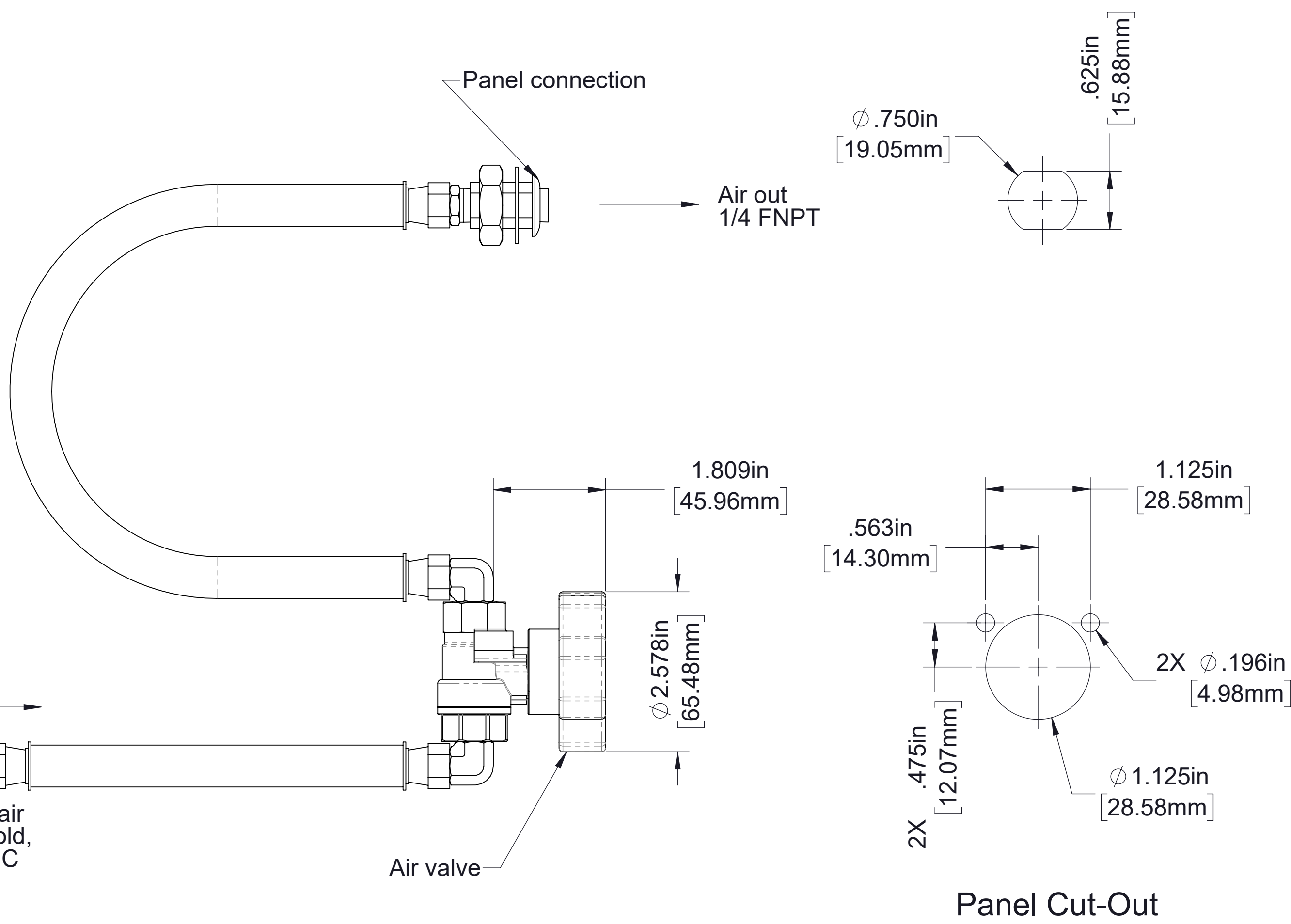
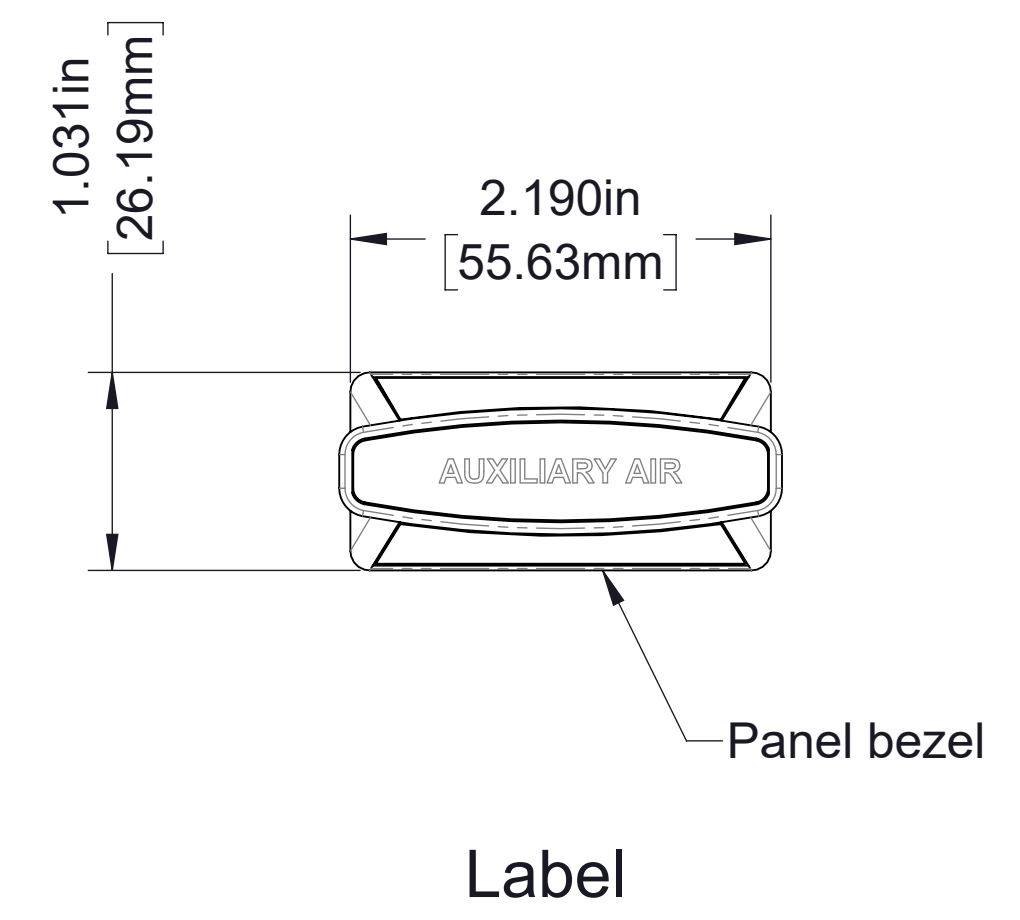
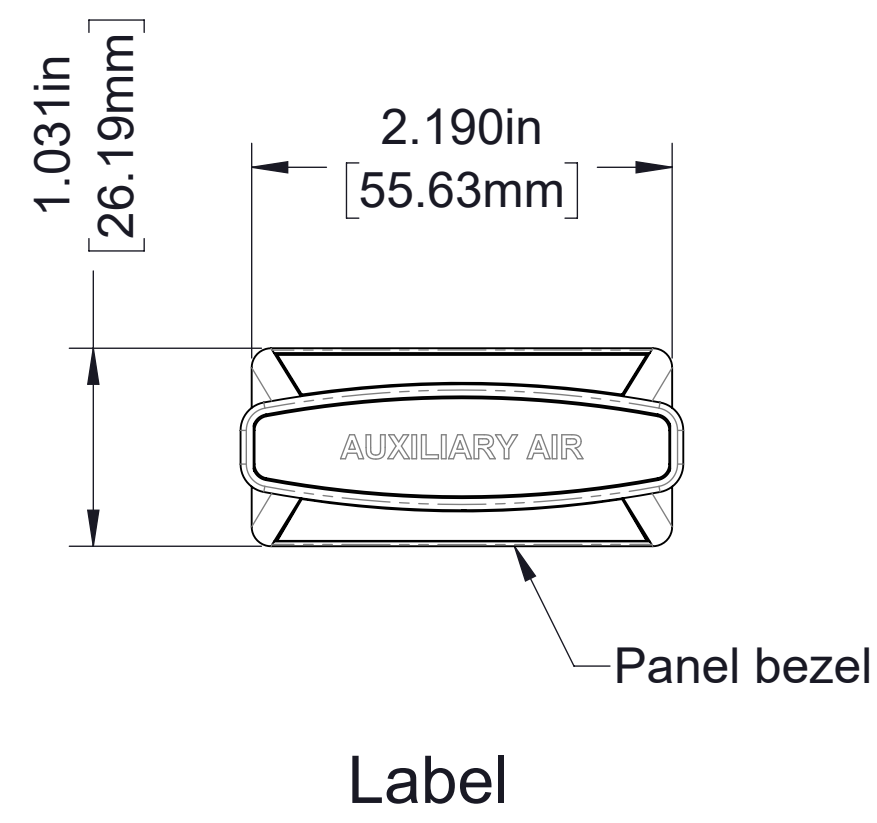

1/4 FNPT Connection
(Hoses and fittings furnished)
Order part no. 83360-3A

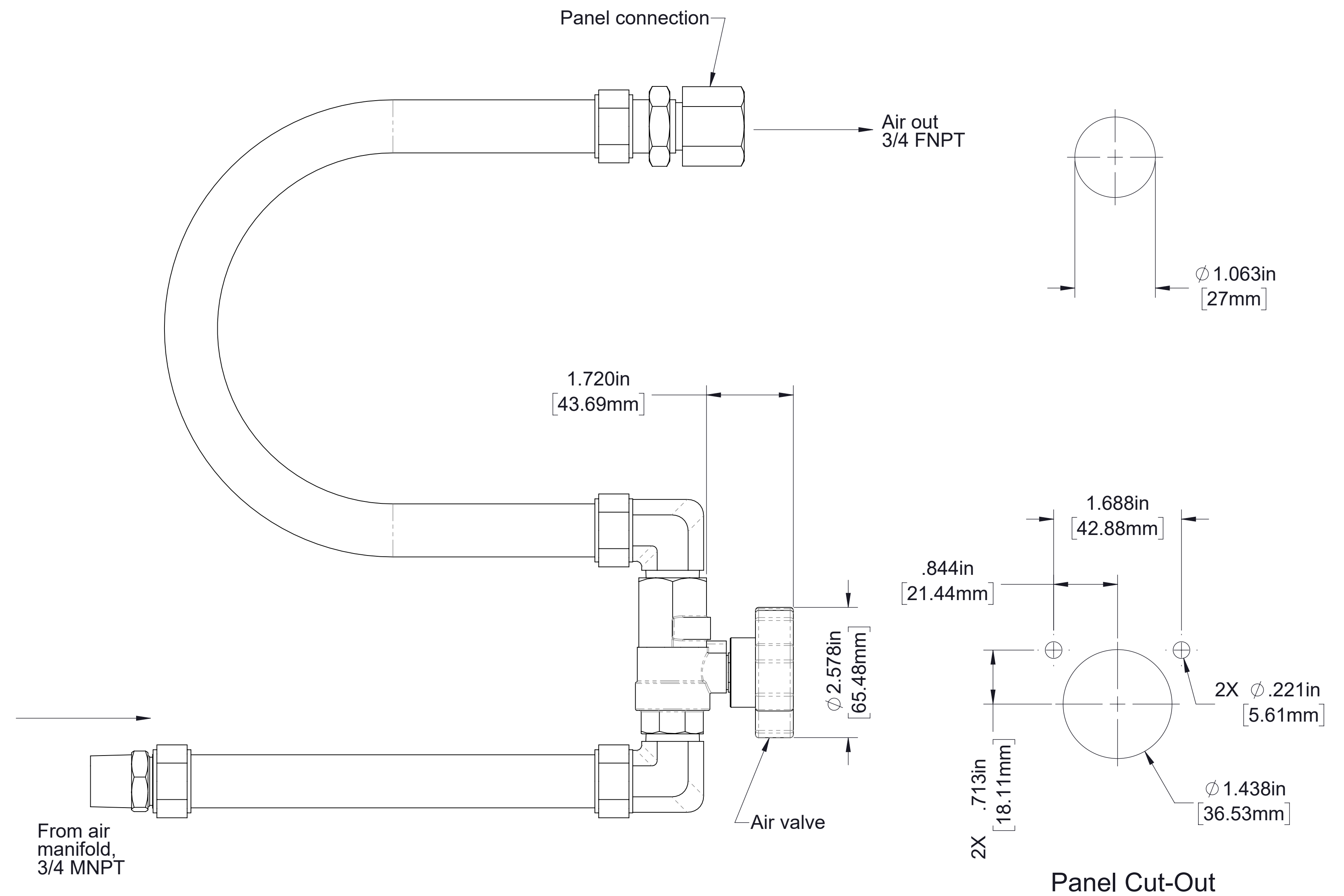

3/4 NPT Connection
(Hoses and fittings furnished)
Order part no. 83360-3B

Optional Auxiliary Connection

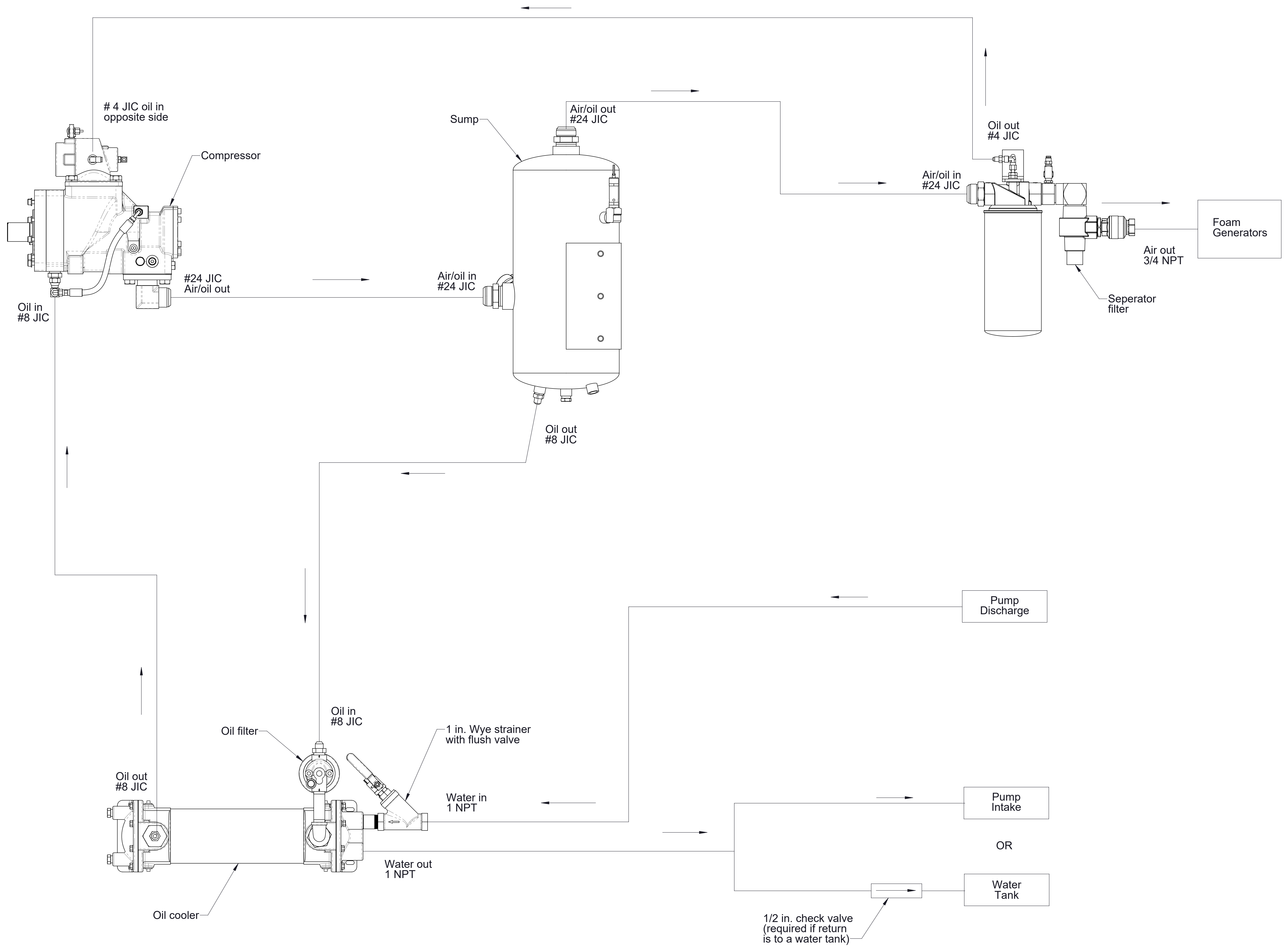

Hydraulic Schematic
In-line strainer

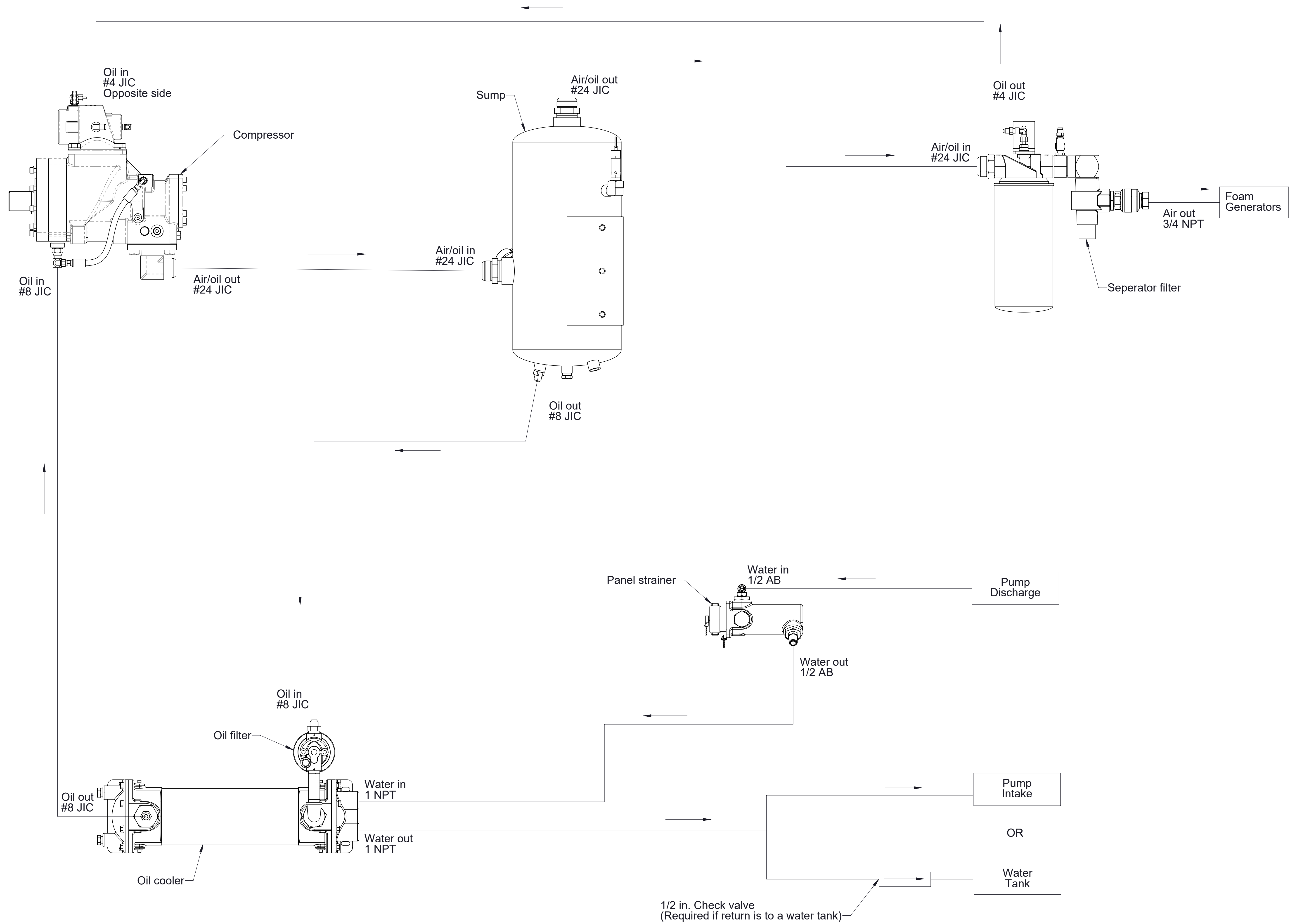

Hydraulic Schematic
Panel strainer

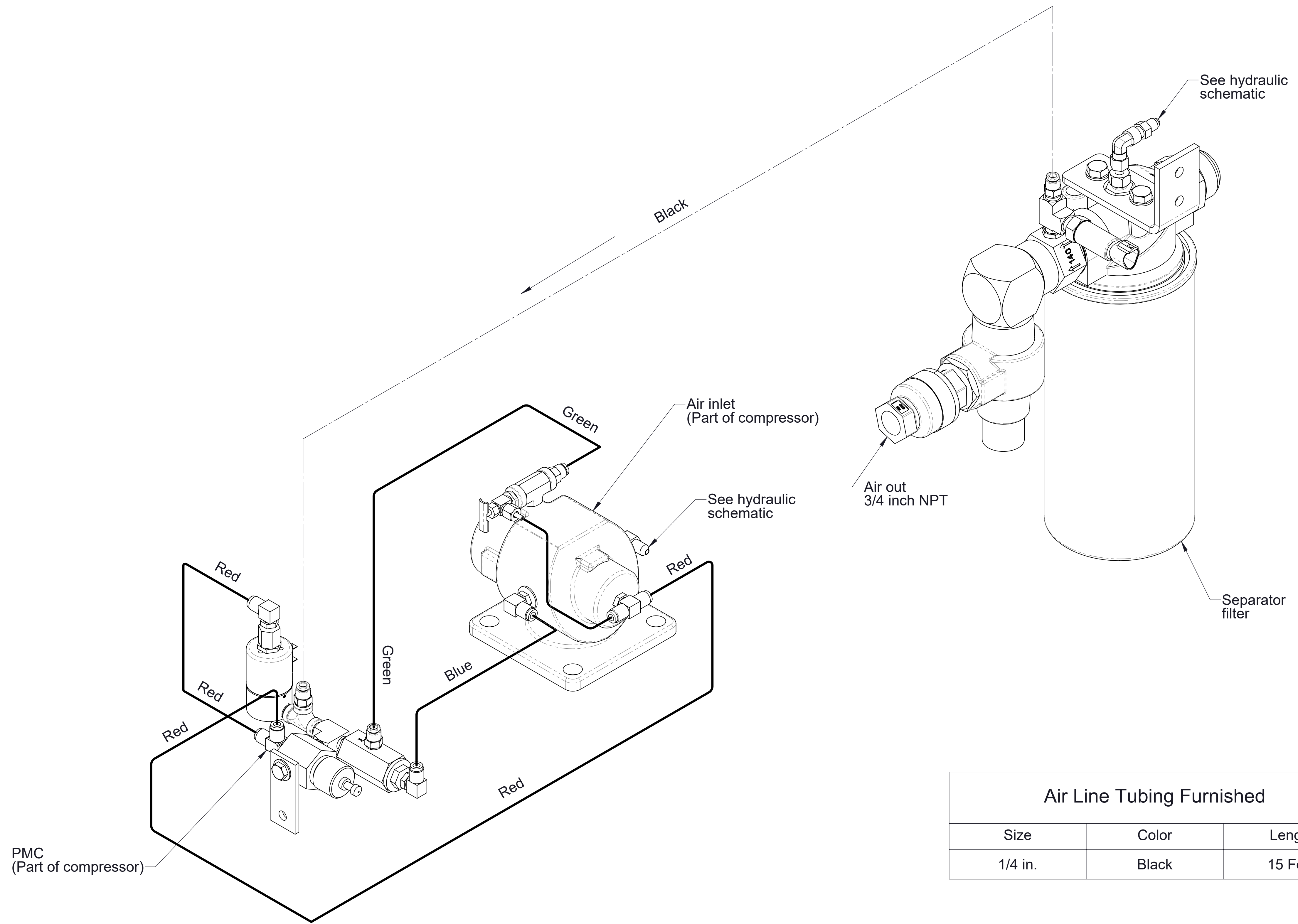

Schematic - Air Circuit
 Non High Rise Configuration

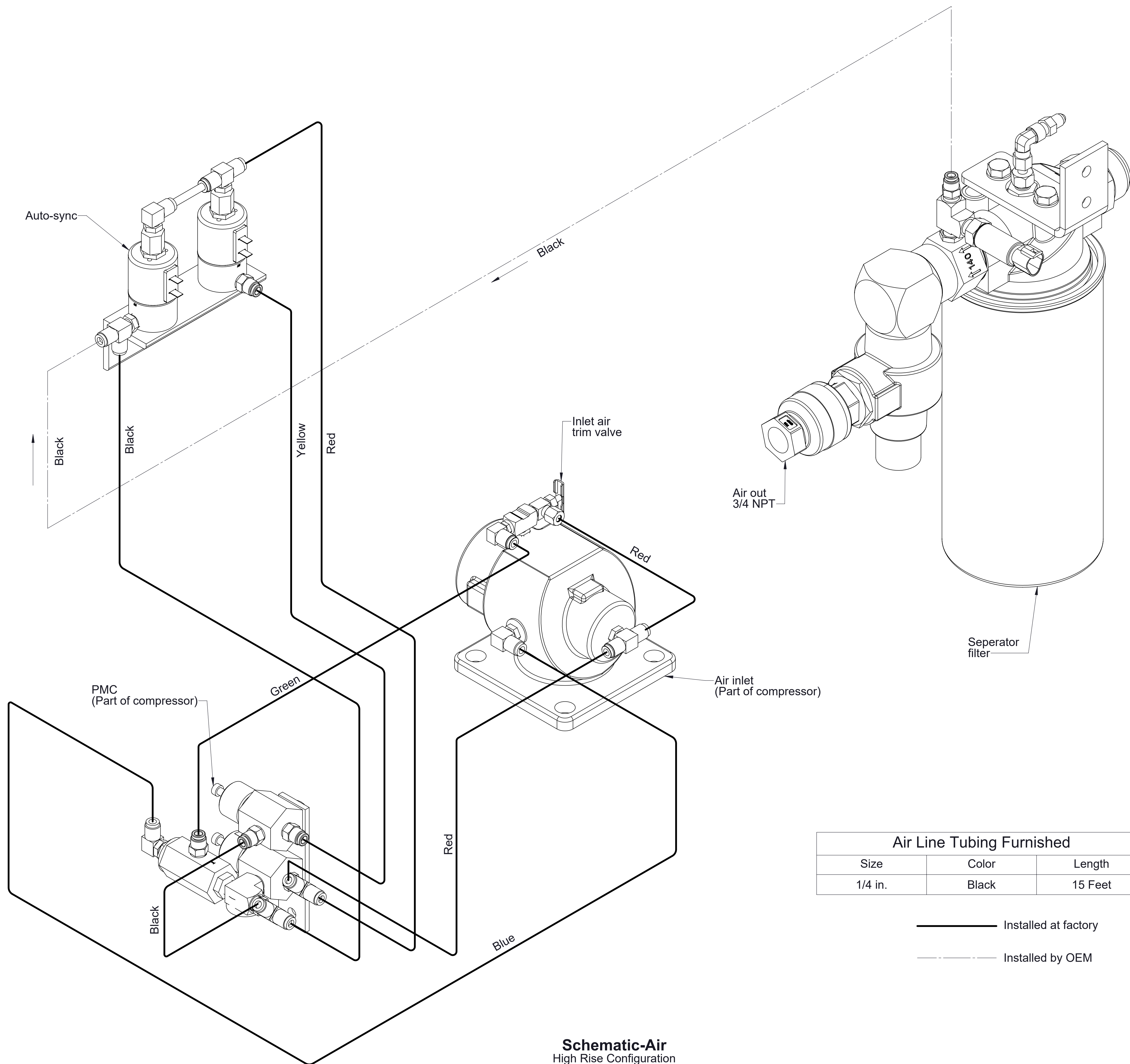

| Air Line Tubing Furnished | | |
|---------------------------|-------|---------|
| Size | Color | Length |
| 1/4 in. | Black | 15 Feet |

- Installed at factory
- - - Installed by OEM

Schematic-Air
High Rise Configuration