

## PB18 and PB18-G Series Portable Pump Dimensional Drawings

Pump Series	Model	Intake	Discharge			See Page						
						Type	Connection	Facing	Pump and Engine	Base		Exhaust Primer
			Wrap-Around	Rail								
PB18 (Direct Drive)	2515B	2-1/2 NPT (F)	Ball Valve	1-1/2 NH (M)	Right	2	6	7	8	9	13	14
		2-1/2 NPT (F)	Ball Valve	1-1/2 NPT (F)	Right							
	2515F	2-1/2 NPT (F)	Adapter	1-1/2 NPT (F)	Right	2	6	7	8	9	13	14
	3030C	3 NPT (F)	Elbow with Check Valve	3 NPT (F)	Right	3	6	7	8	10	13	14
		3 BSPT (F)	Elbow with Check Valve	3 BSPT (F)	Right							
	3030E	3 NPT (F)	Elbow without Check Valve	3 NPT (F)	Front	3	--	7	8	10	13	--
		3 BSPT (F)	Elbow without Check Valve	3 BSPT (F)	Front							
	4025B	4 British Round (M)	Ball Valve	2-1/2 BIC	Front	4	6	7	8	11	13	14
PB18-G (Gear Drive)	G2015B	2 NPT (F)	Ball Valve	1-1/2 NPT (F)	Right	5	6	7	8	12	13	14
		2 BSPP (F)	Ball Valve	1-1/2 BSPP (F)	Right							
	G2015F	2 NPT (F)	Adapter	1-1/2 NPT (F)	Right	5	6	7	8	12	13	14
		2 BSPP (F)	Adapter	1-1/2 BSPP (F)	Right							

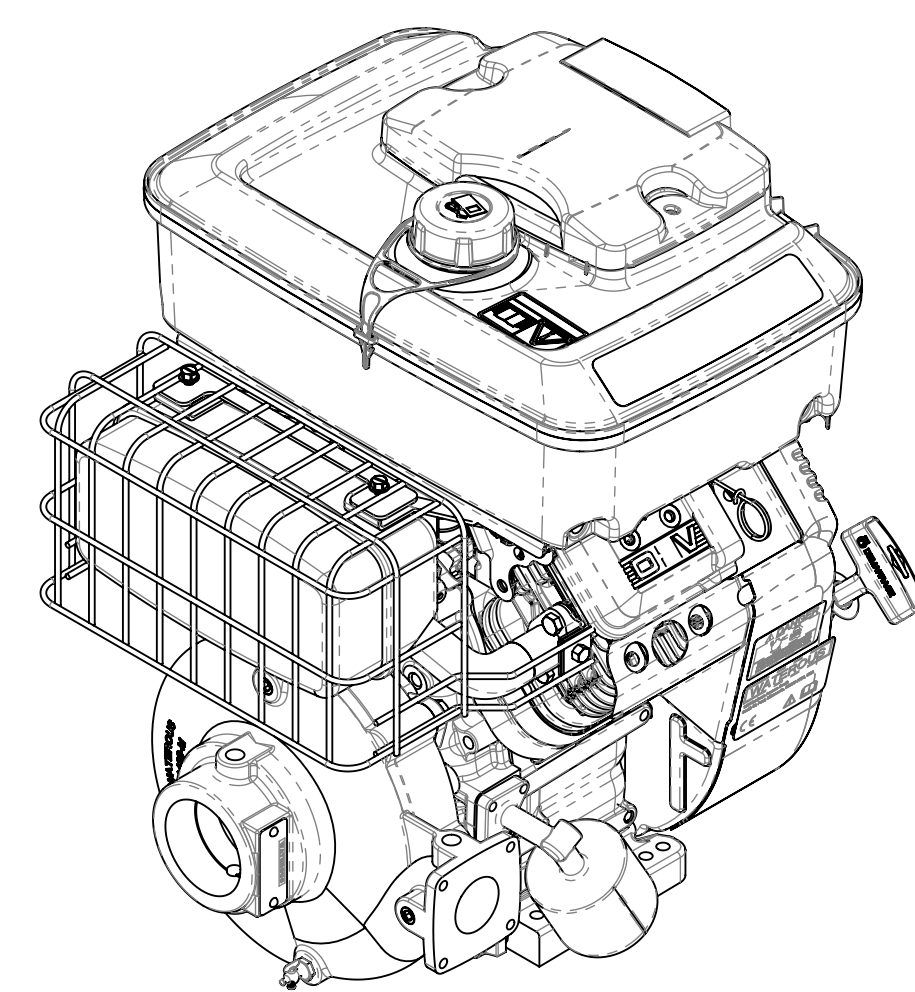

Direct Drive

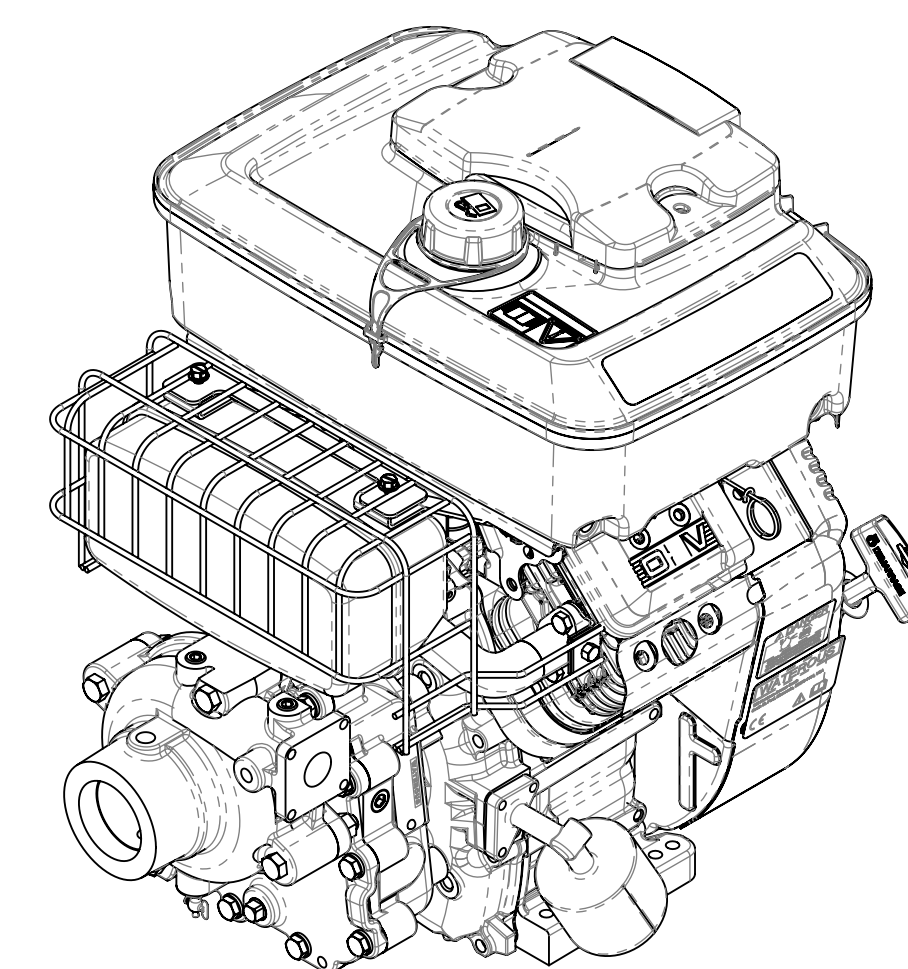

Gear Drive

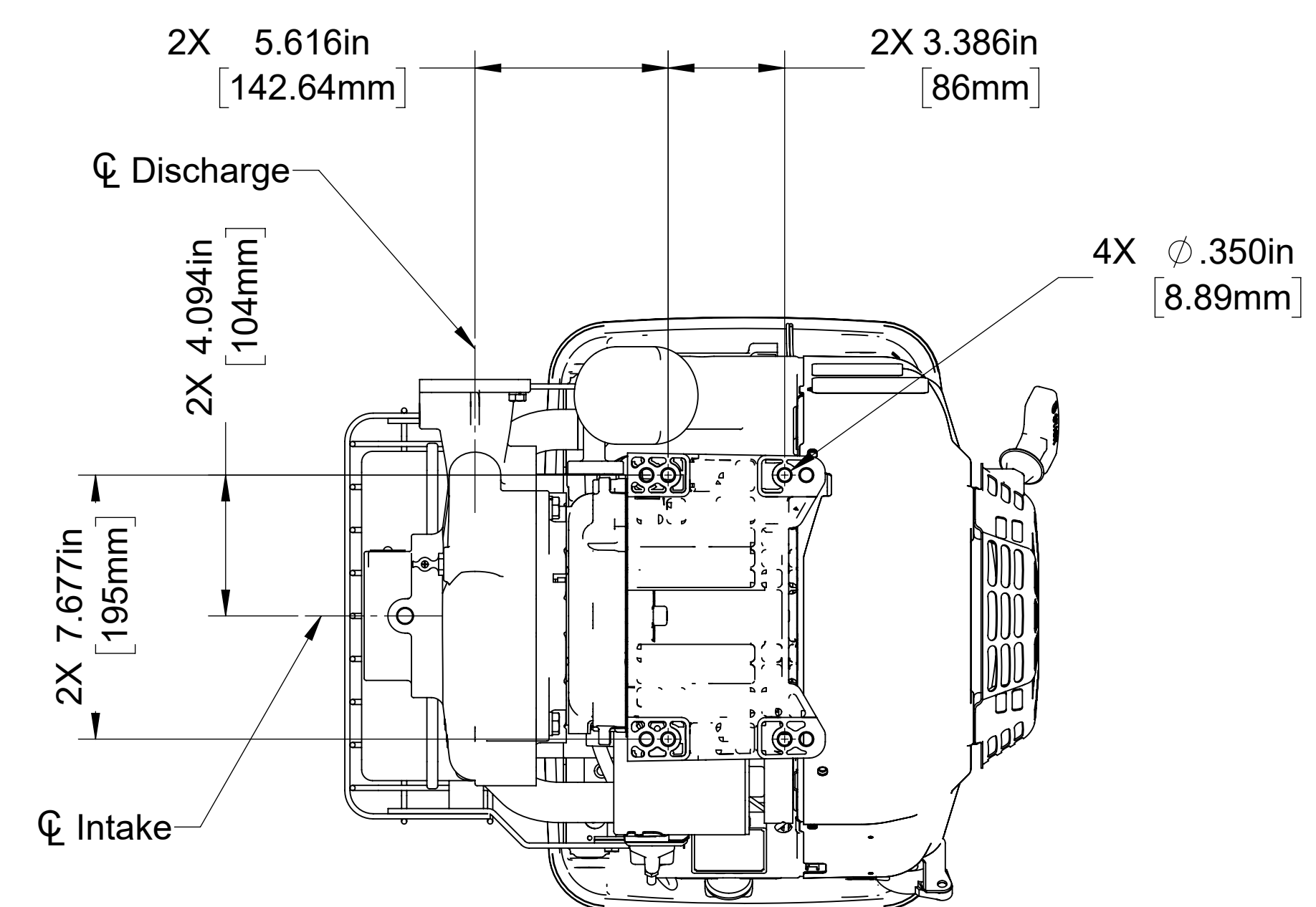
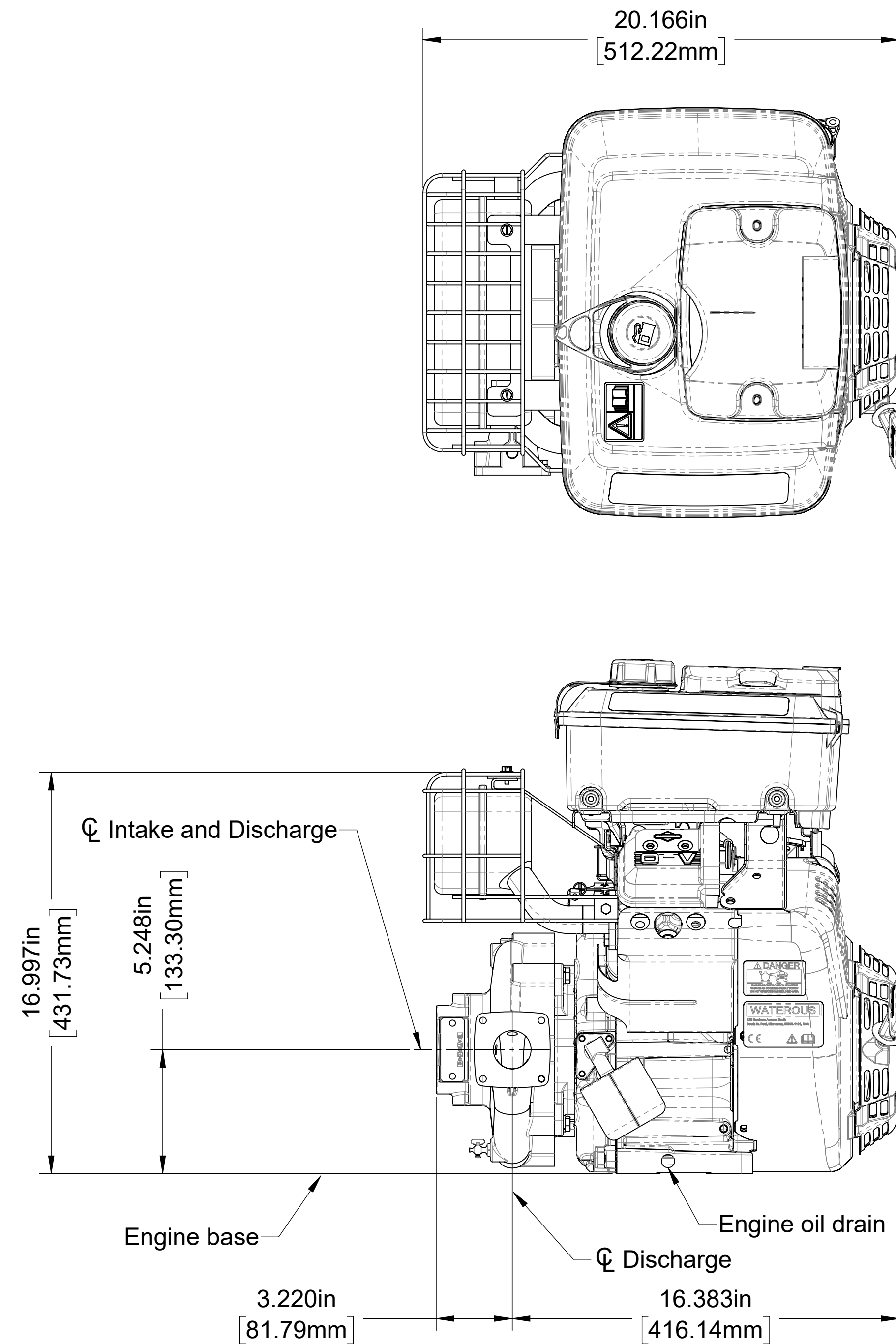
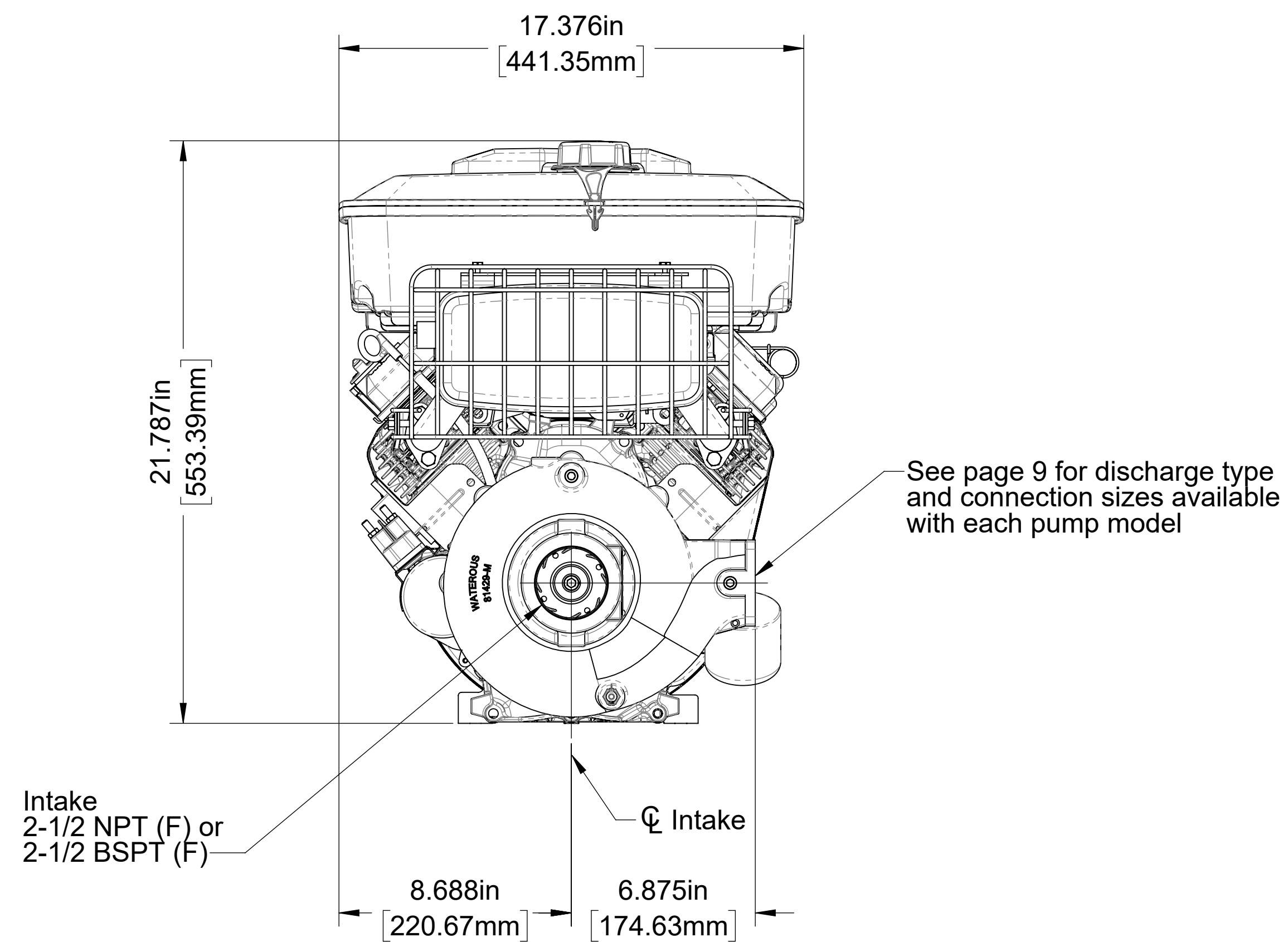

Base Mounting Hole Locations

- Notes:
1. See page 8 for optional exhaust primer.
  2. See page 13 for optional instrument panel details for remote mounting.

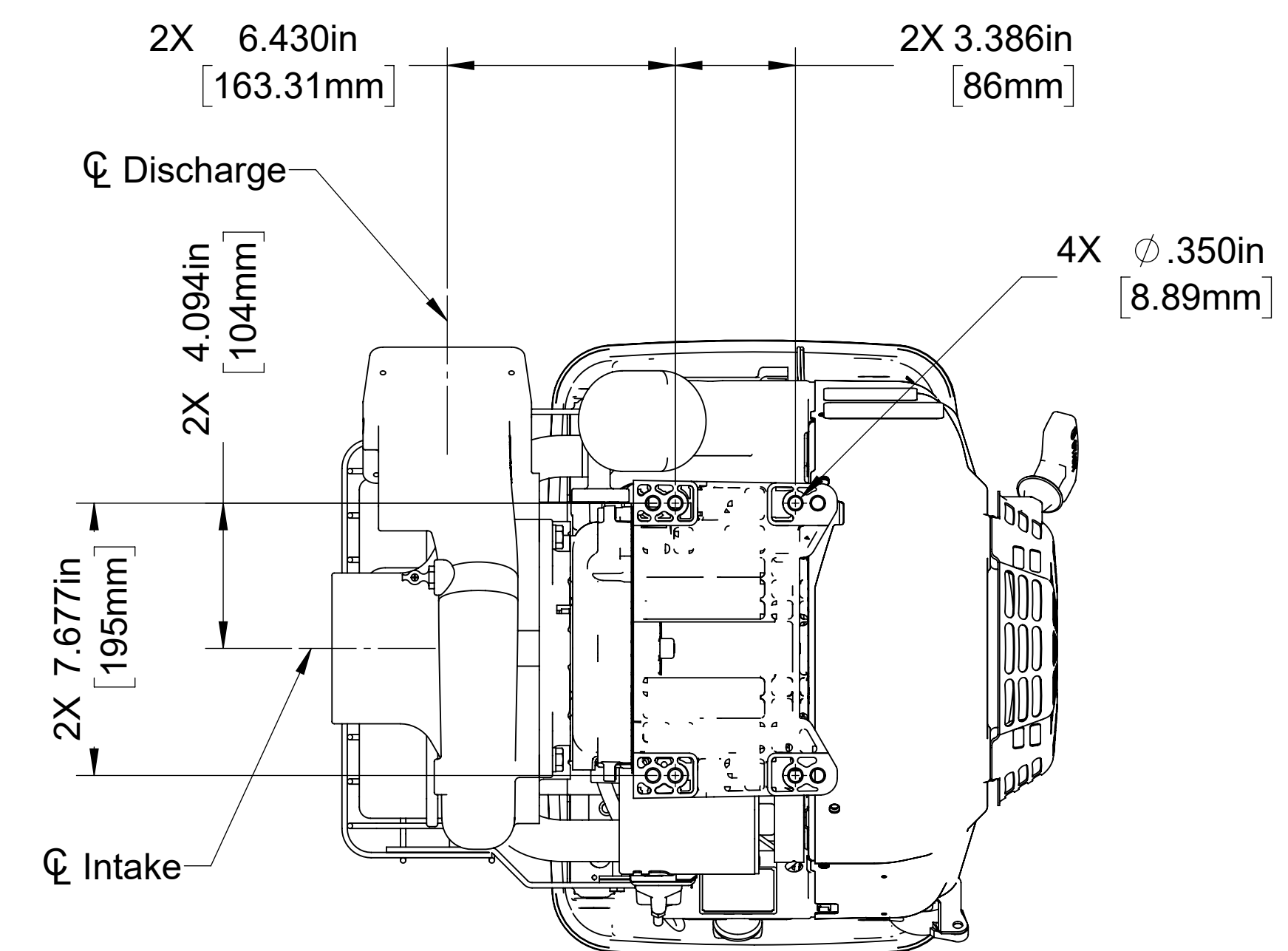
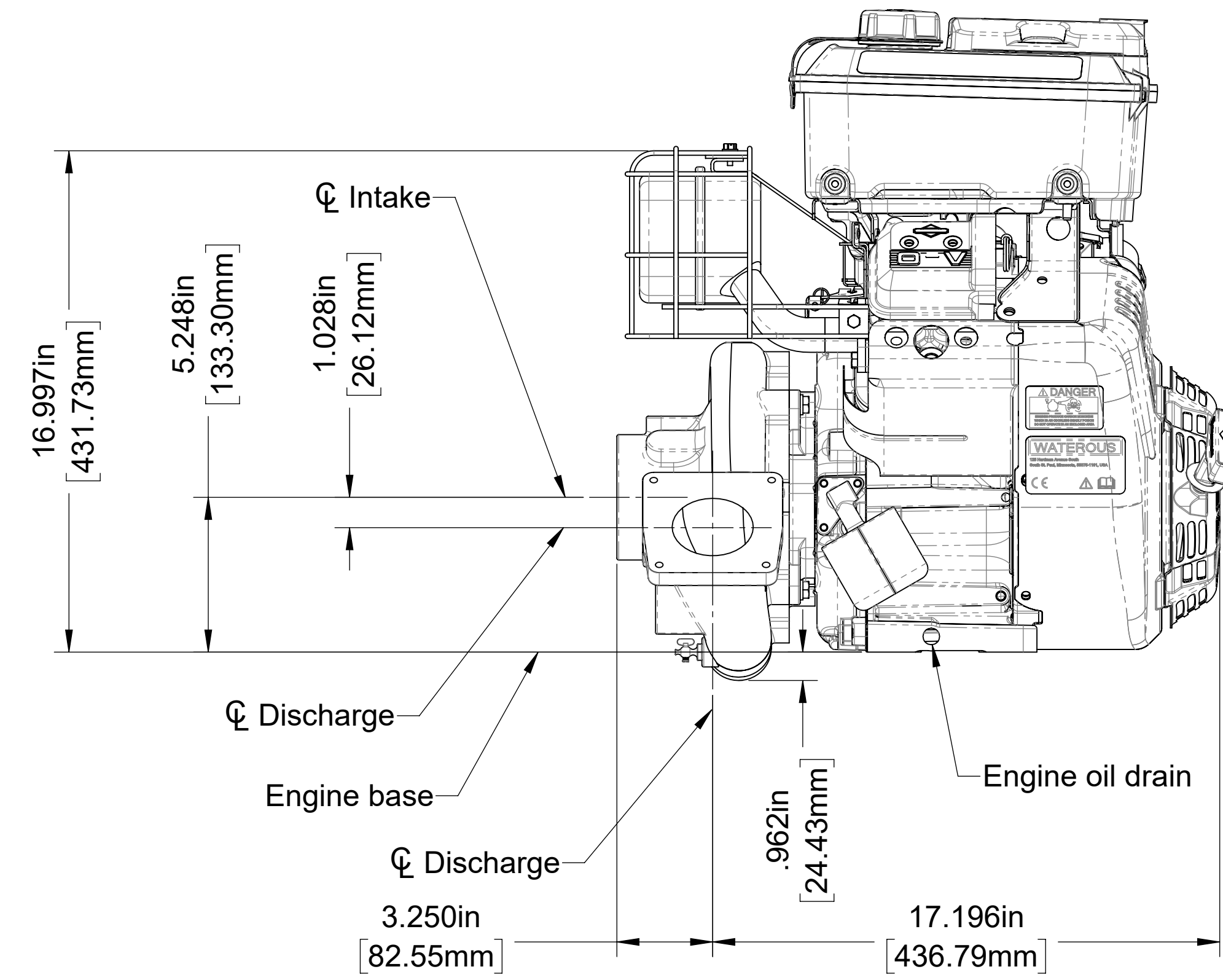
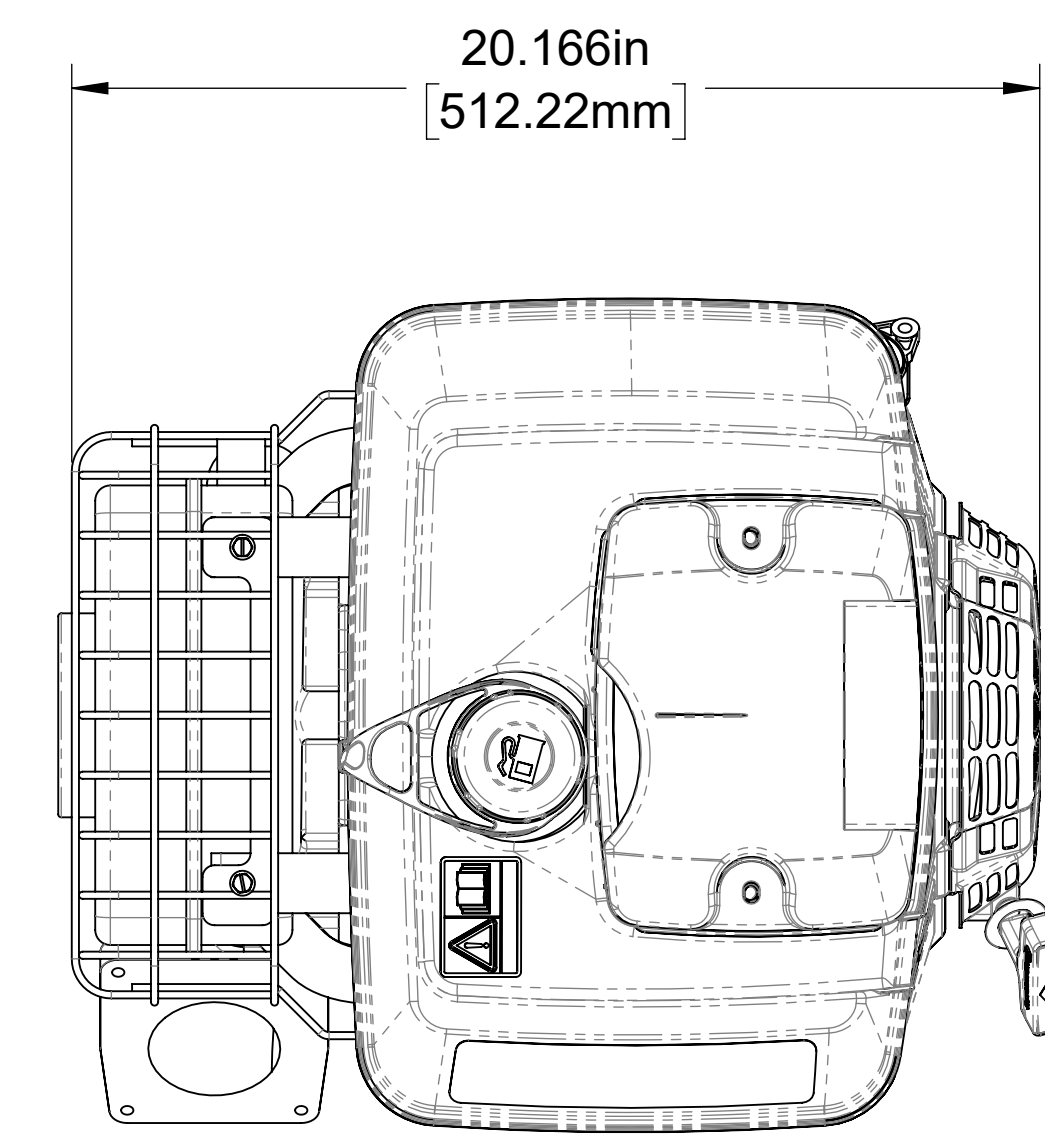
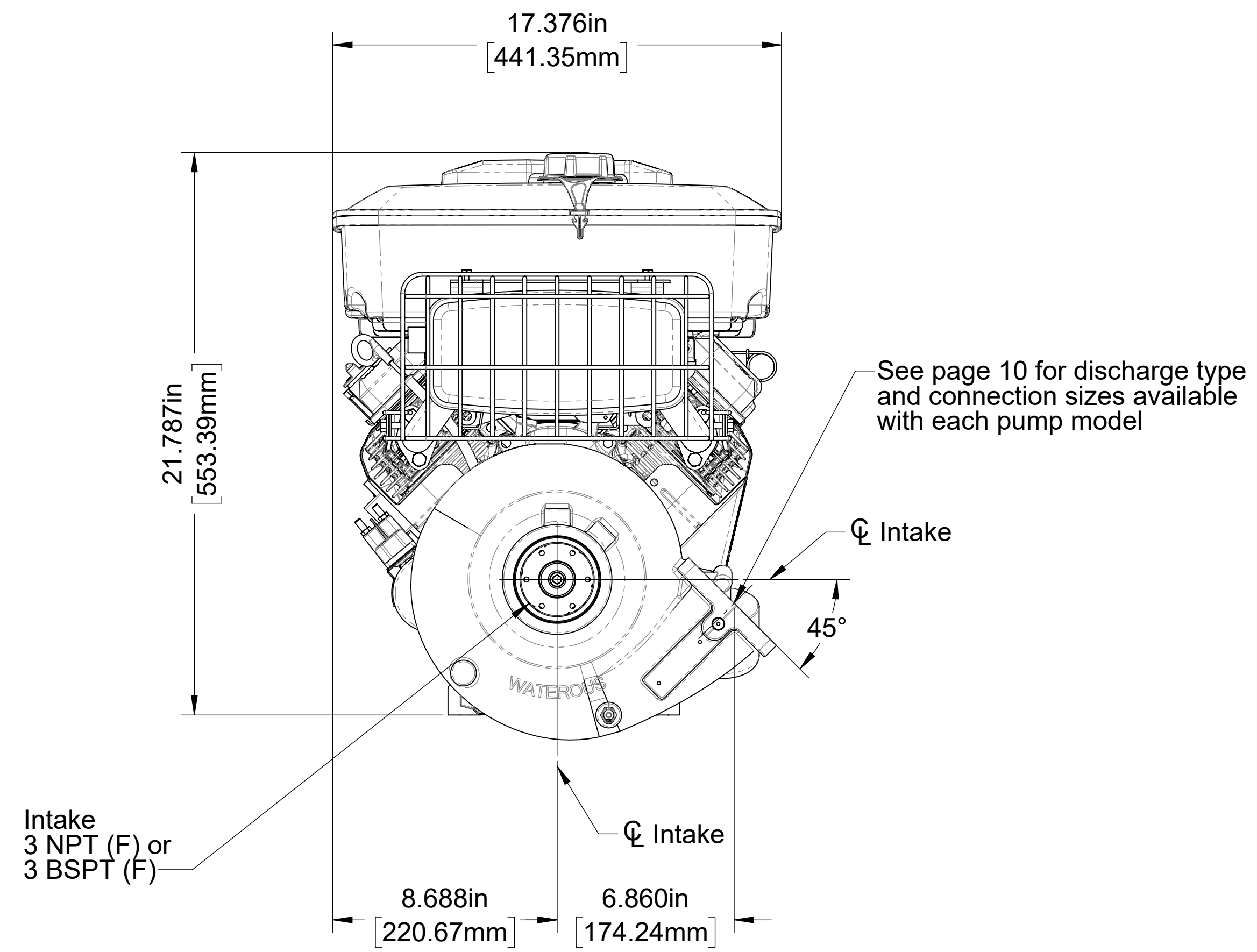

Base Mounting Hole Locations

- Notes:
1. See page 8 for optional exhaust primer.
  2. See page 13 for optional instrument panel details for remote mounting.

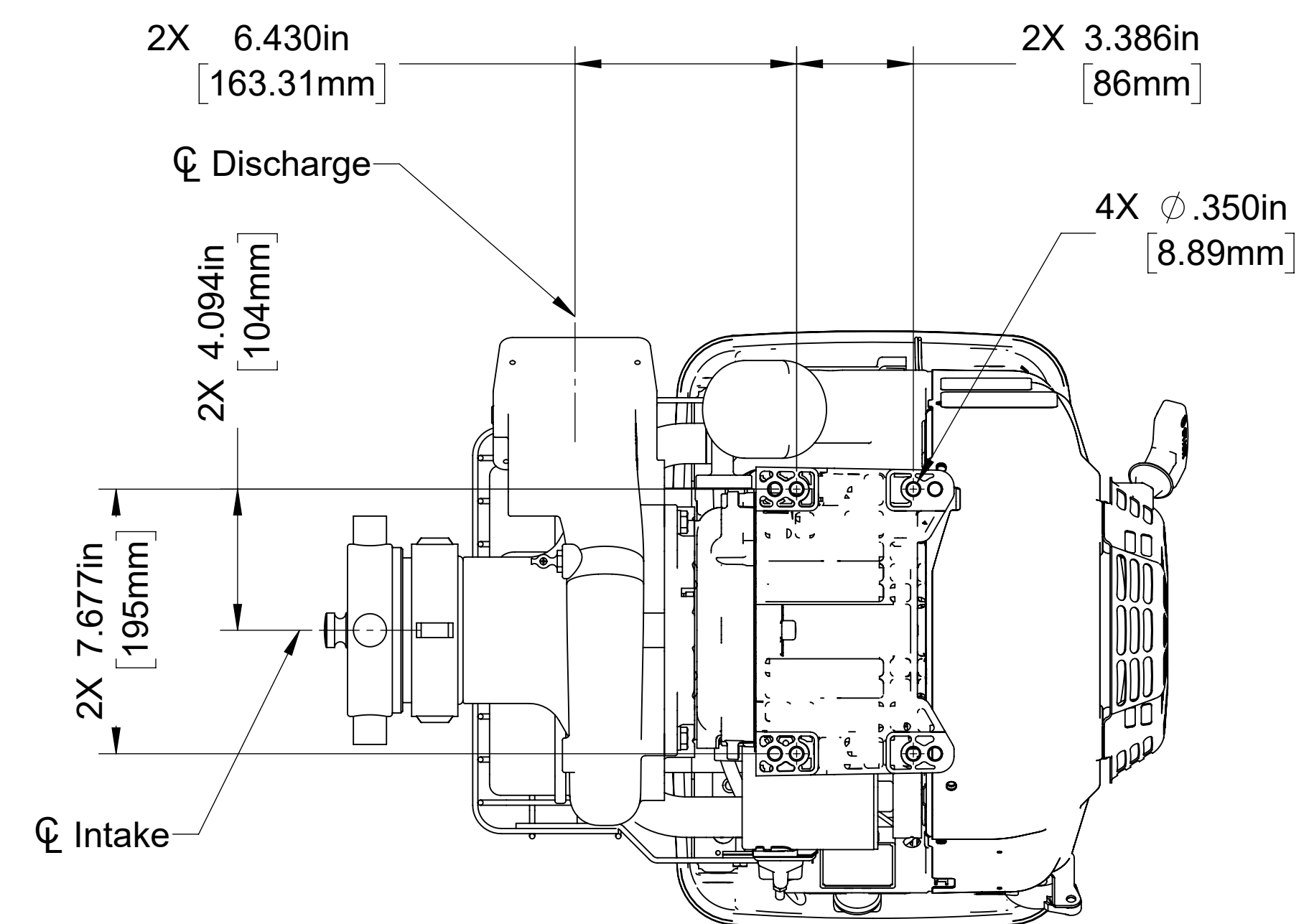
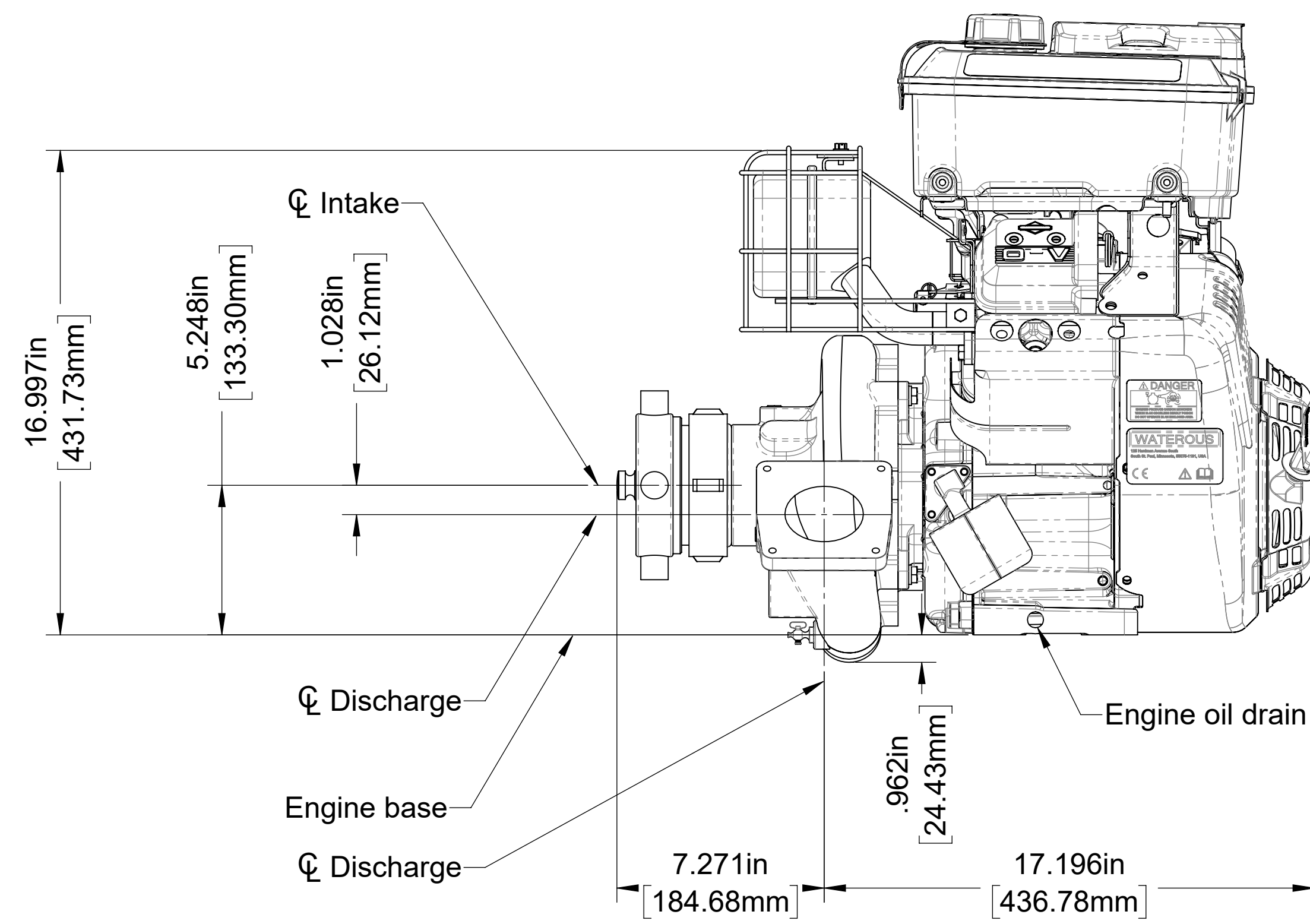
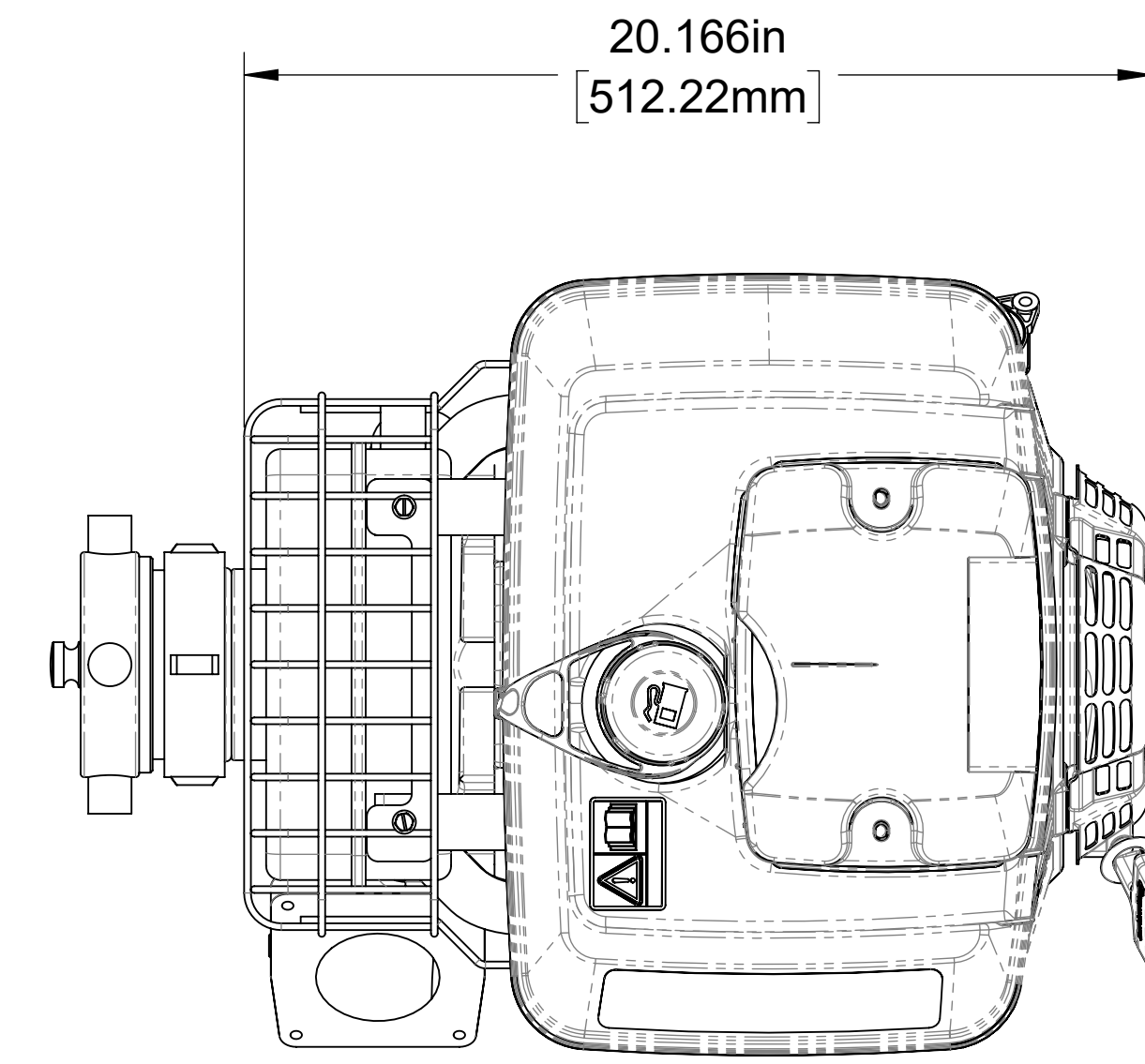
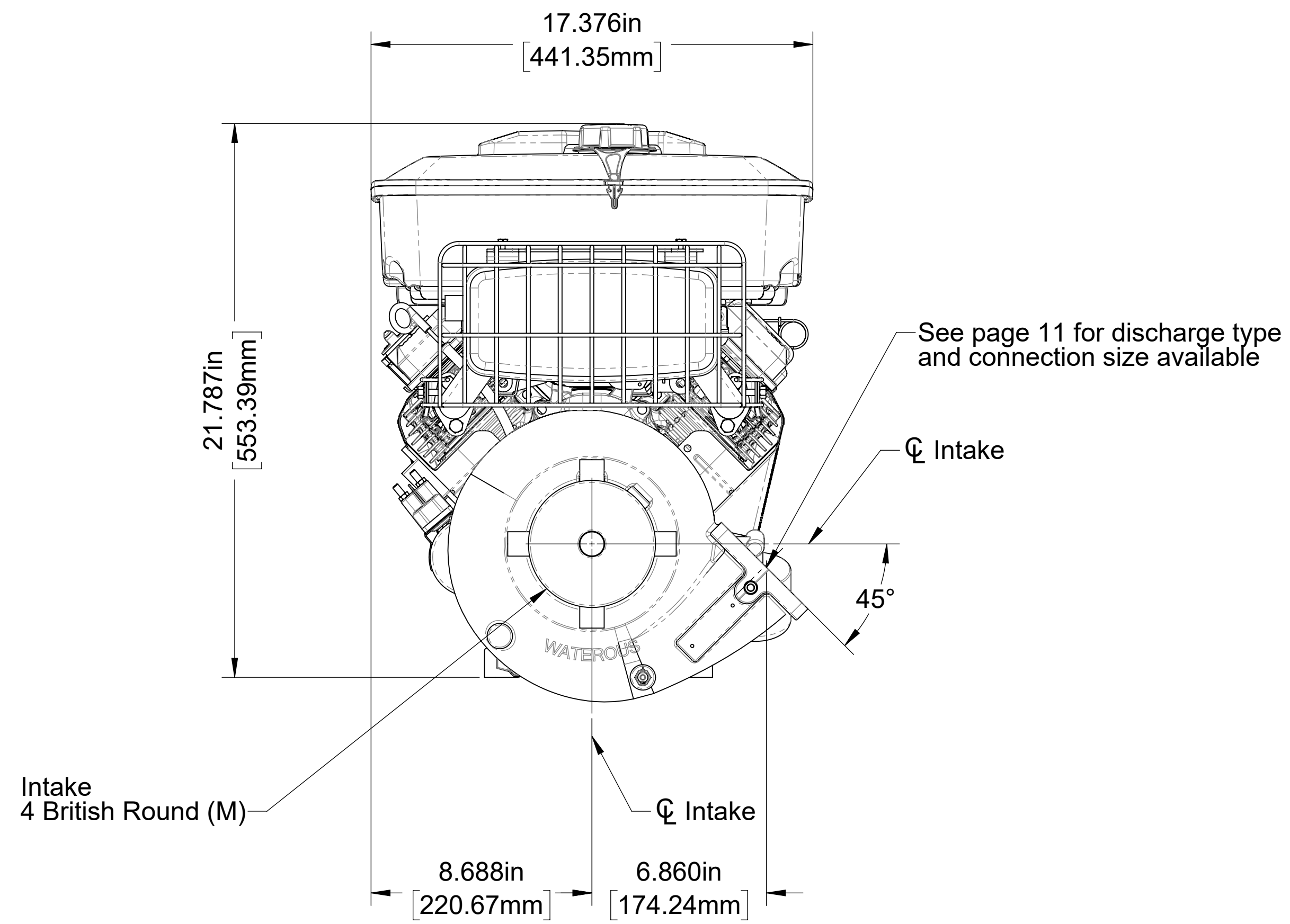

Base Mounting Hole Locations

- Notes:
1. See page 8 for optional exhaust primer.
  2. See page 13 for optional instrument panel details for remote mounting.

**Model 4025B Pump and Engine**  
 (No base shown, see pages 6 and 7 for base options)

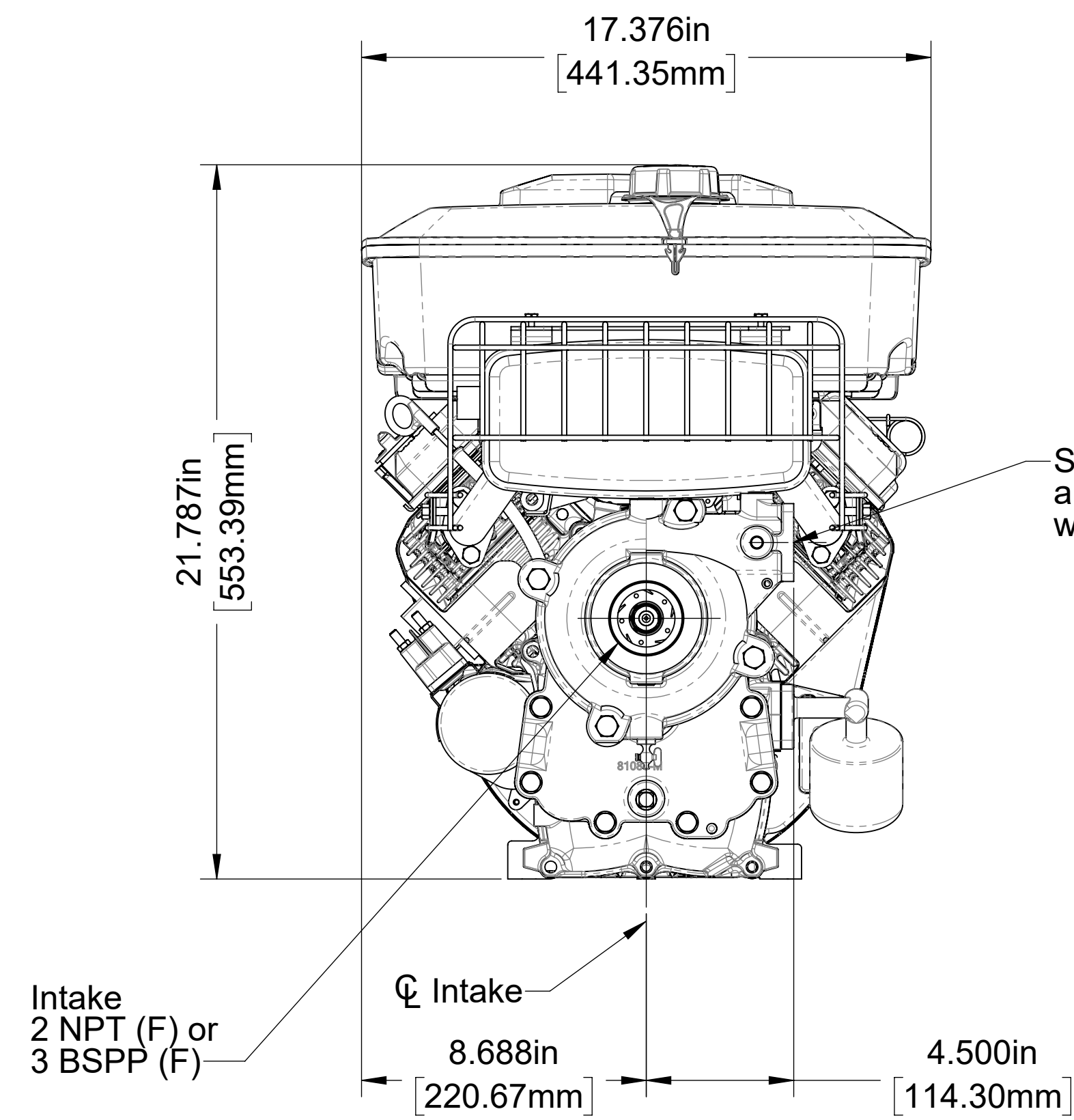

See page 12 for discharge type and connection sizes available with each pump model

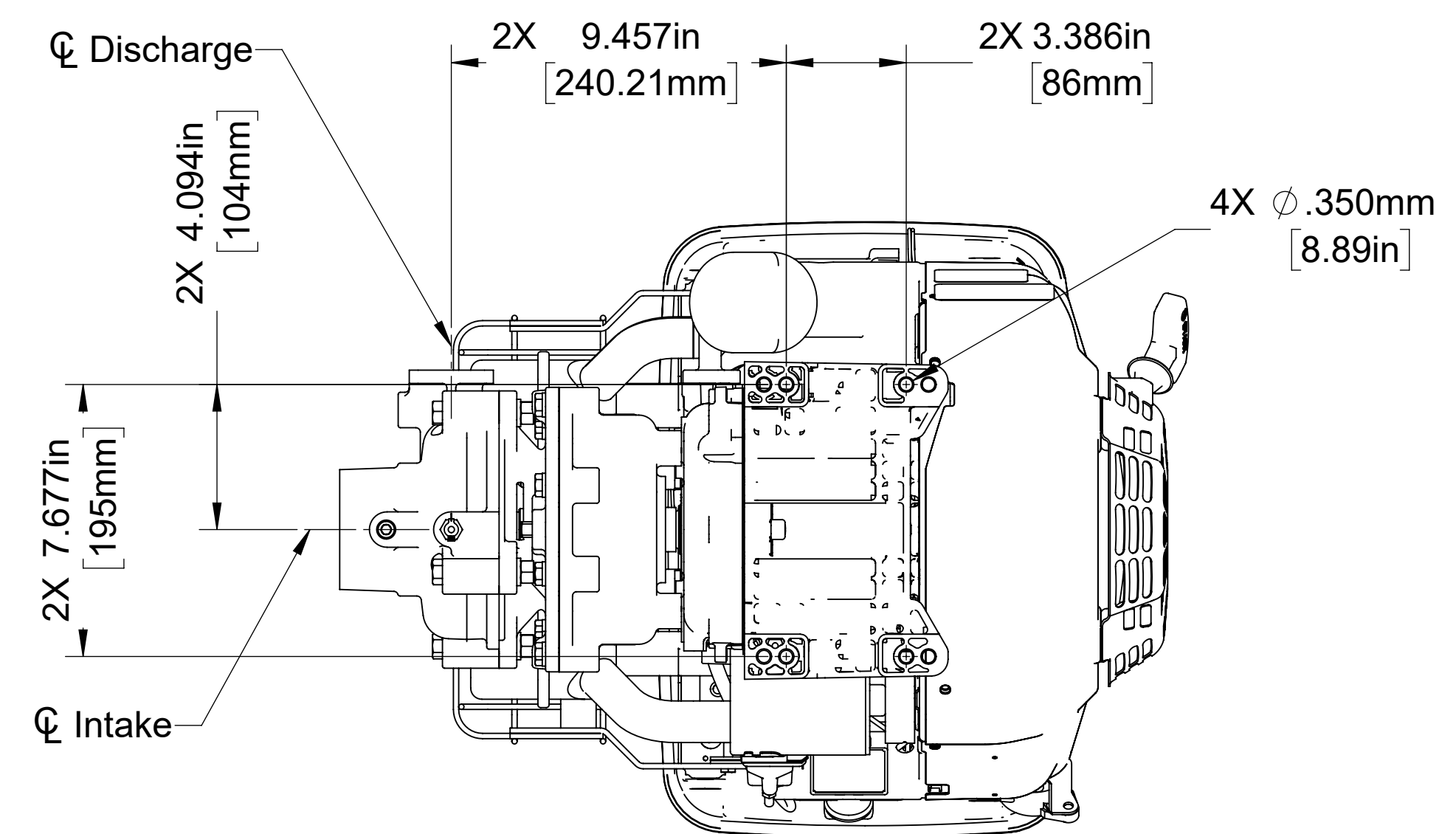
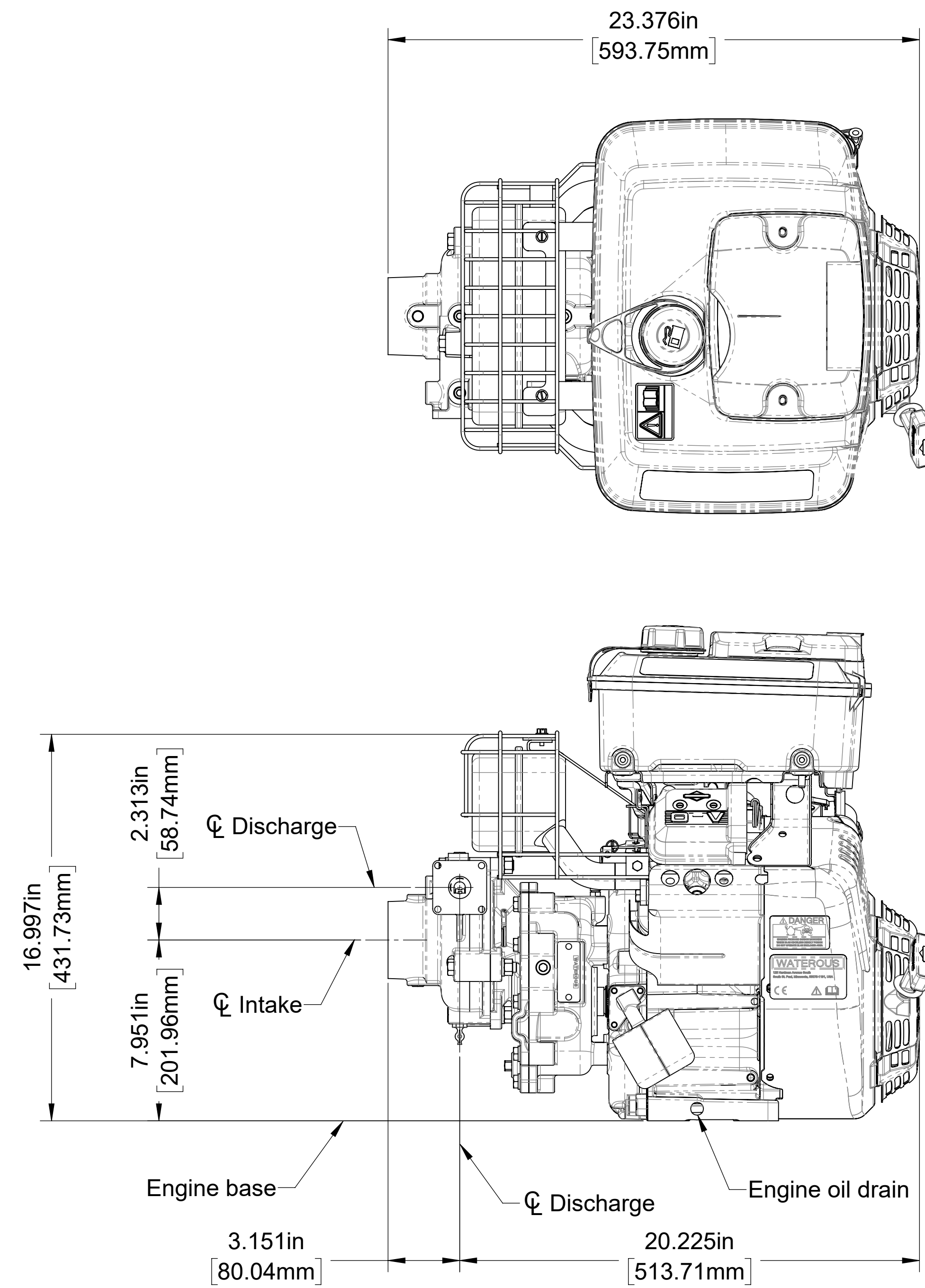

Base Mounting Hole Locations

- Notes:
1. See page 8 for optional exhaust primer.
  2. See page 13 for optional instrument panel details for remote mounting.

**Models G2015B and G2015F Pump and Engine**  
(No base shown, see pages 6 and 7 for base options)

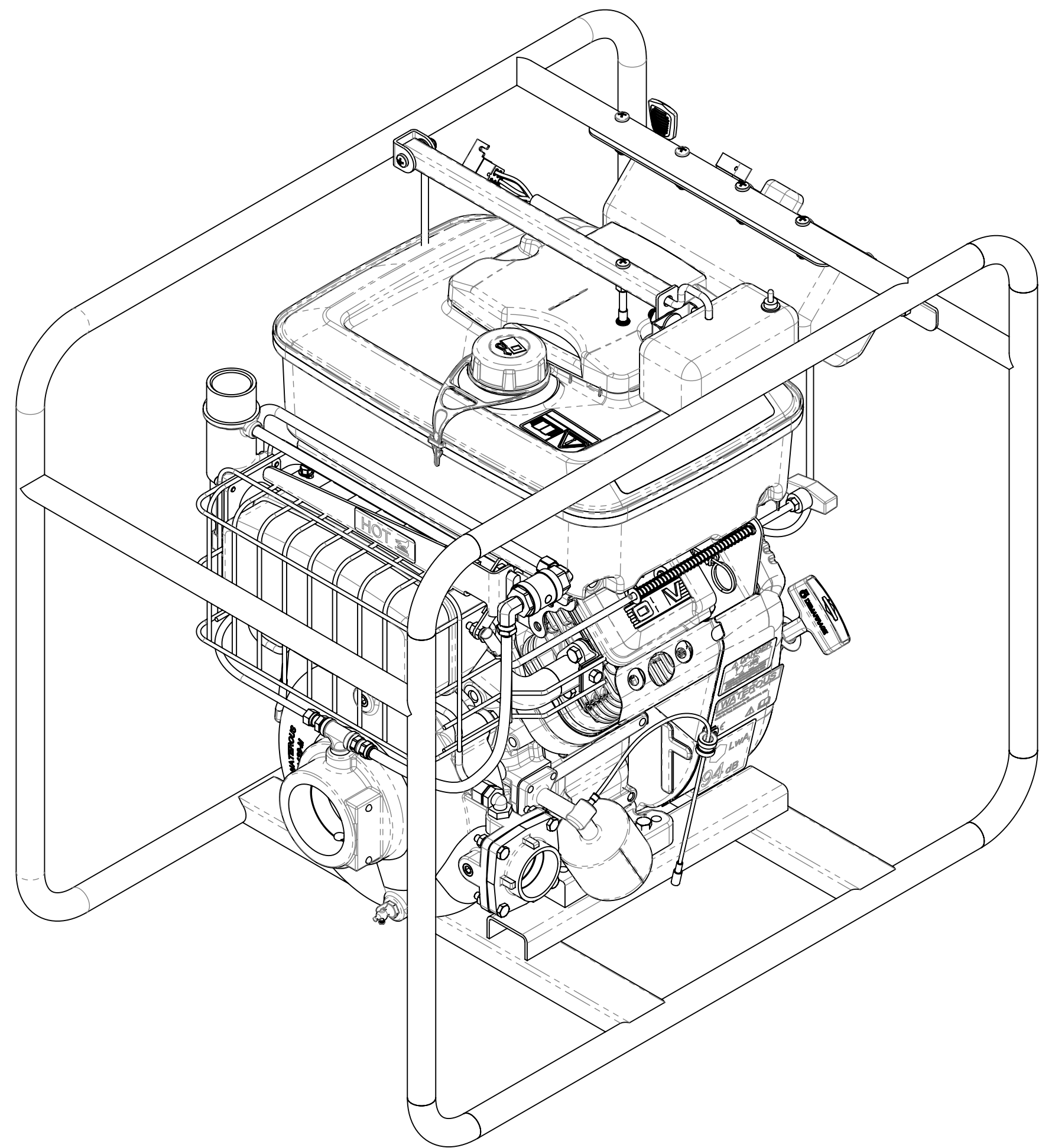
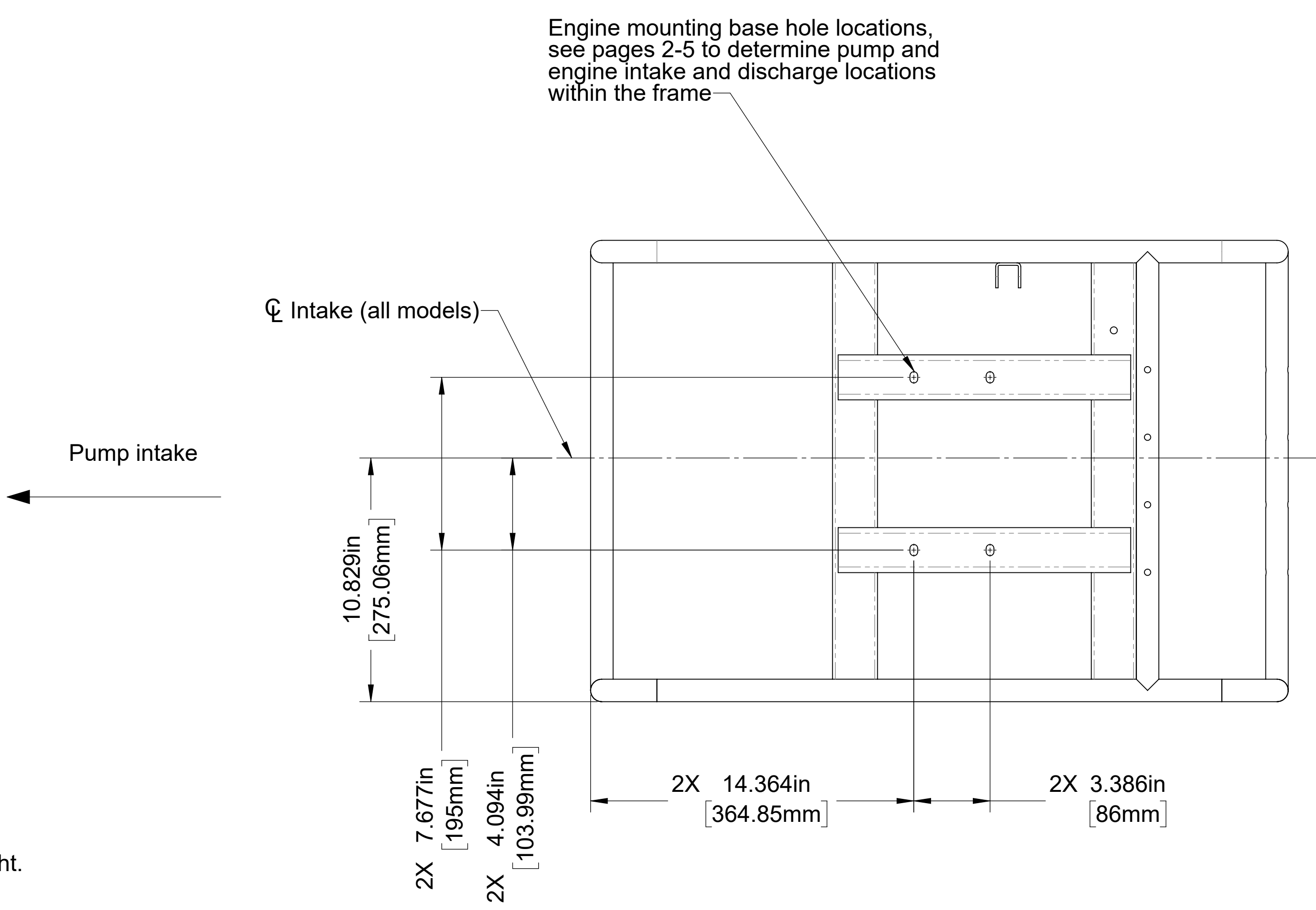

Model PB18-2515F Shown

Note:  
1. See page 14 for optional mast light.

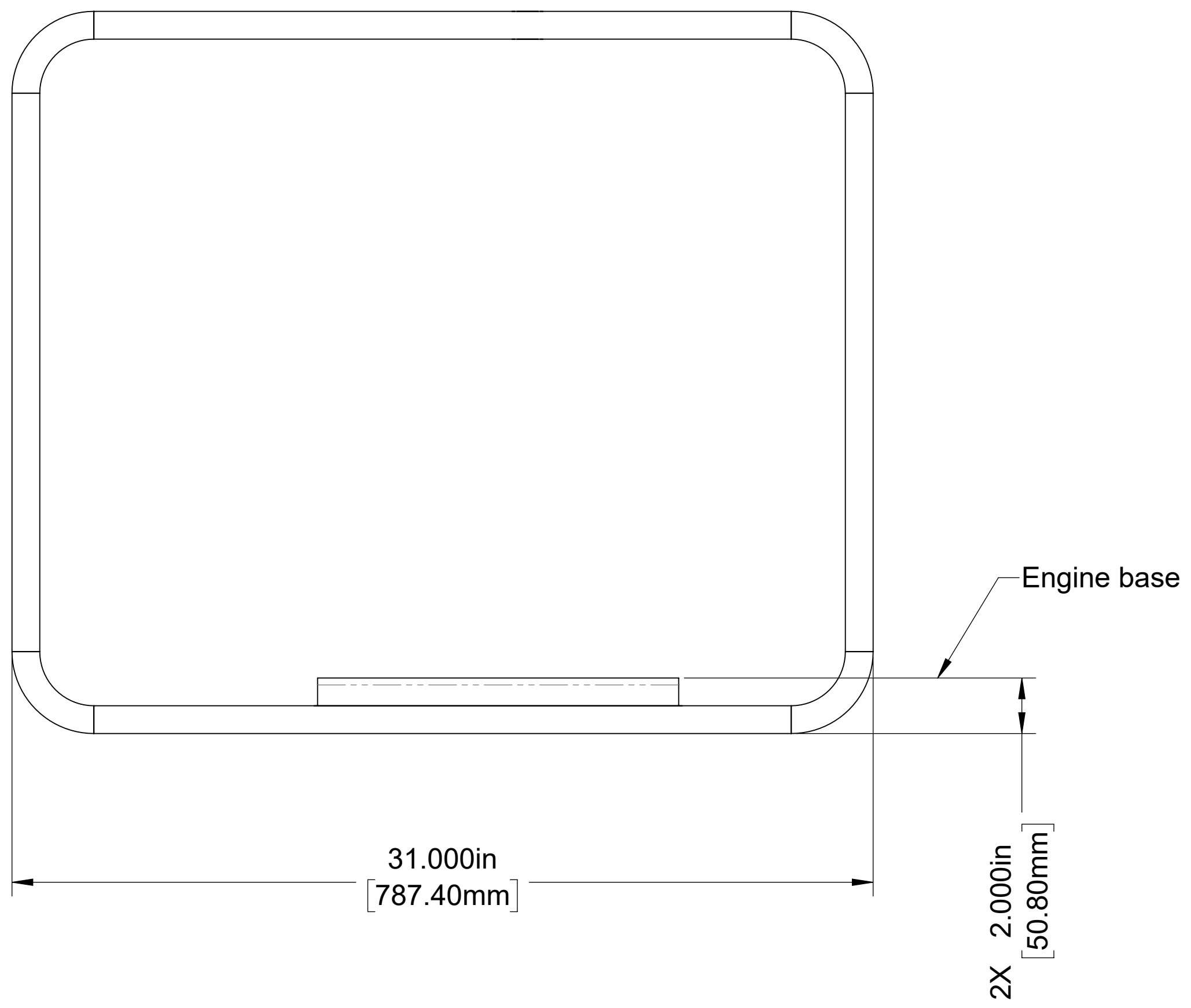
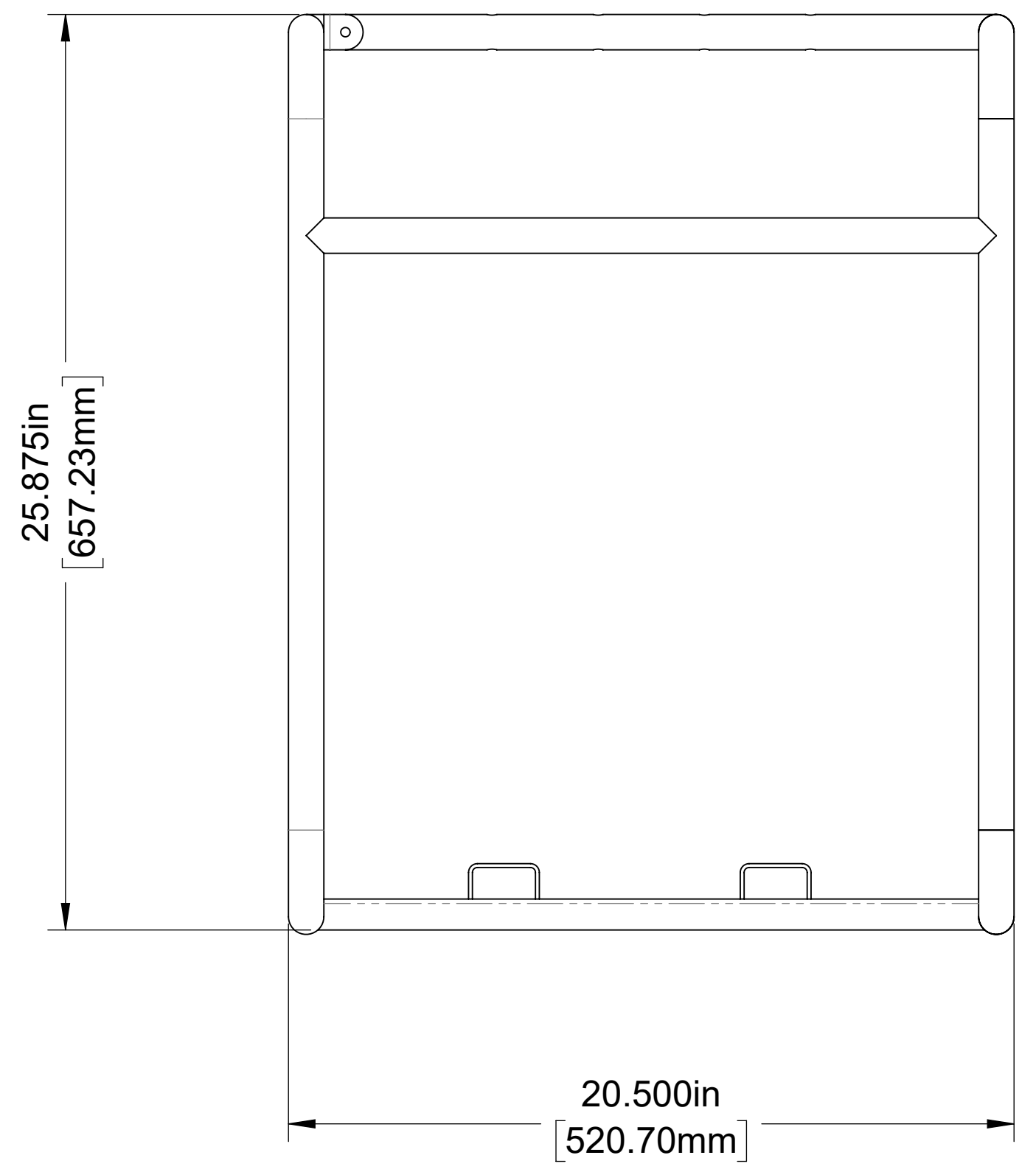

**Wrap-Around Frame**  
(Available on all models except 3030E)

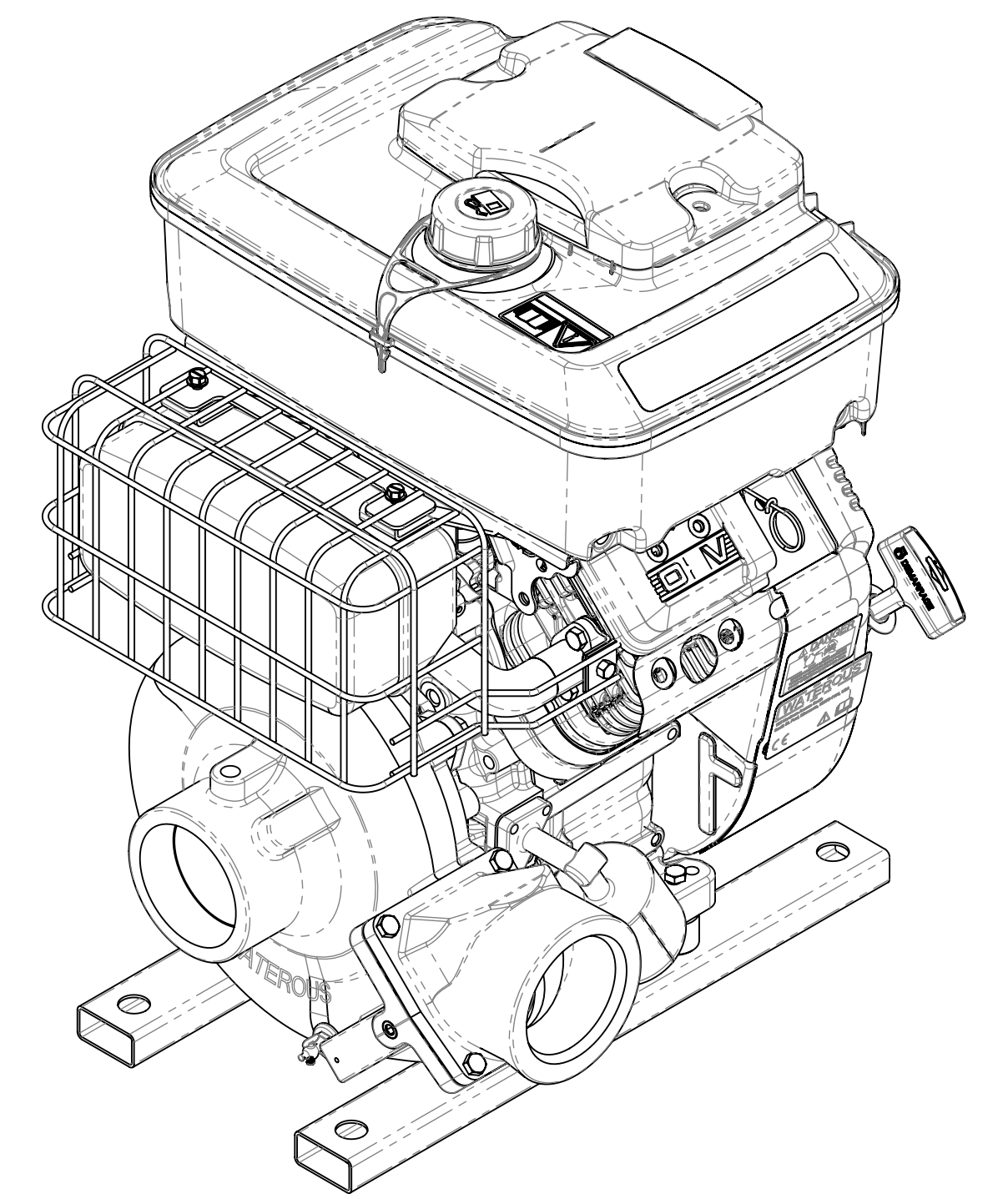

Model PB18-3030C Shown

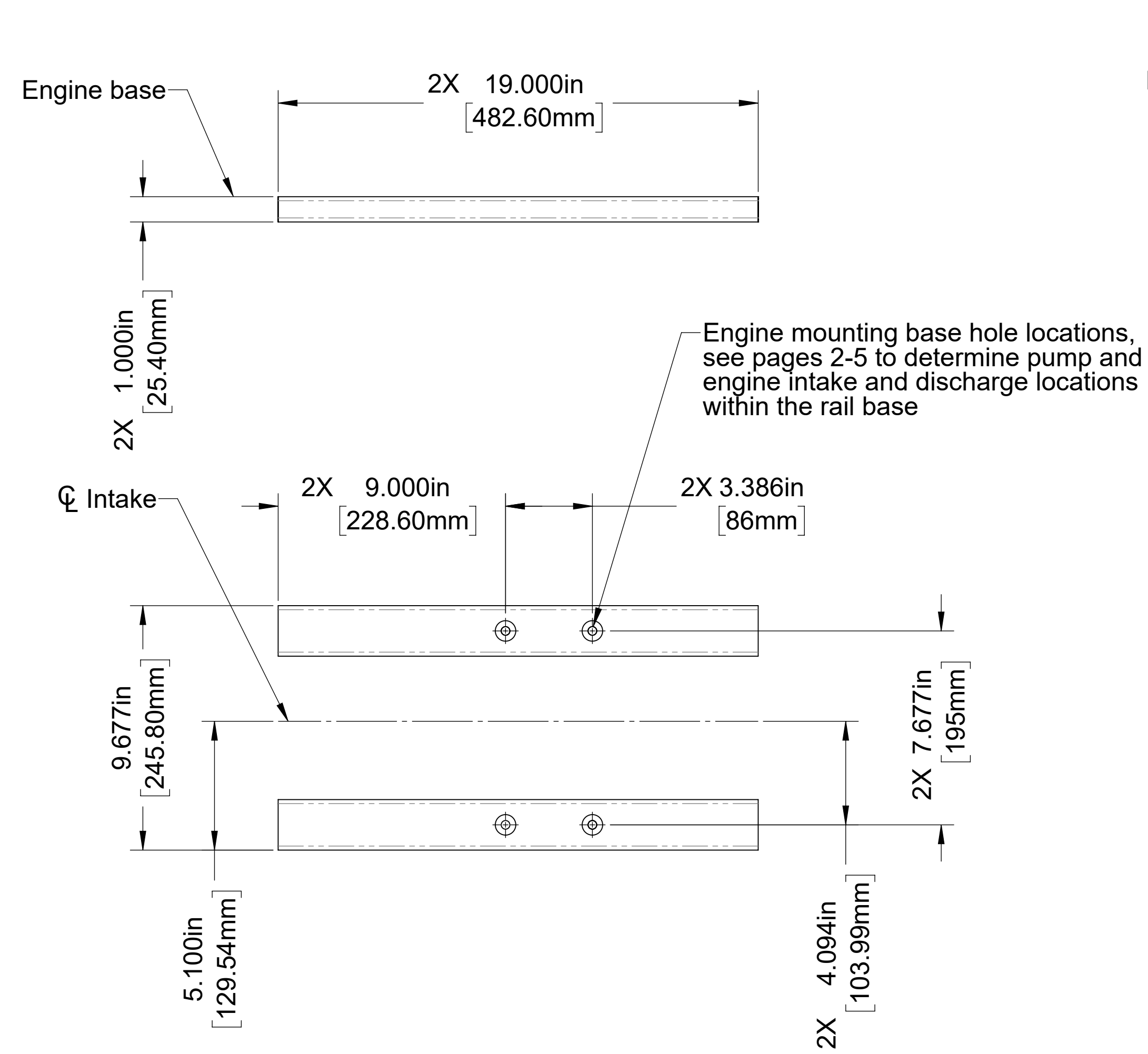

Models 2515B, 2515F, G2015B and G2015F

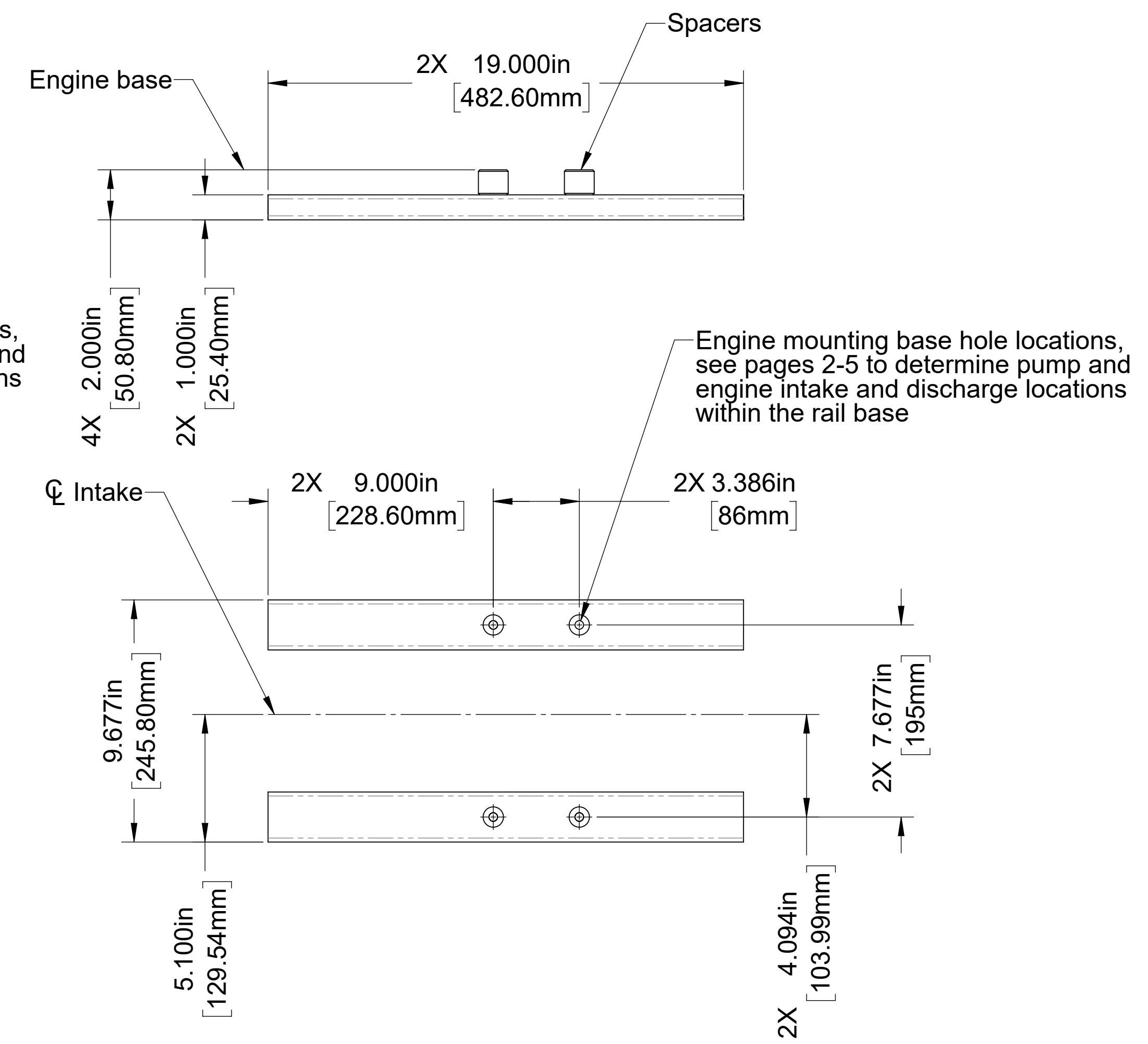

Models 3030C, 3030E and 4025B

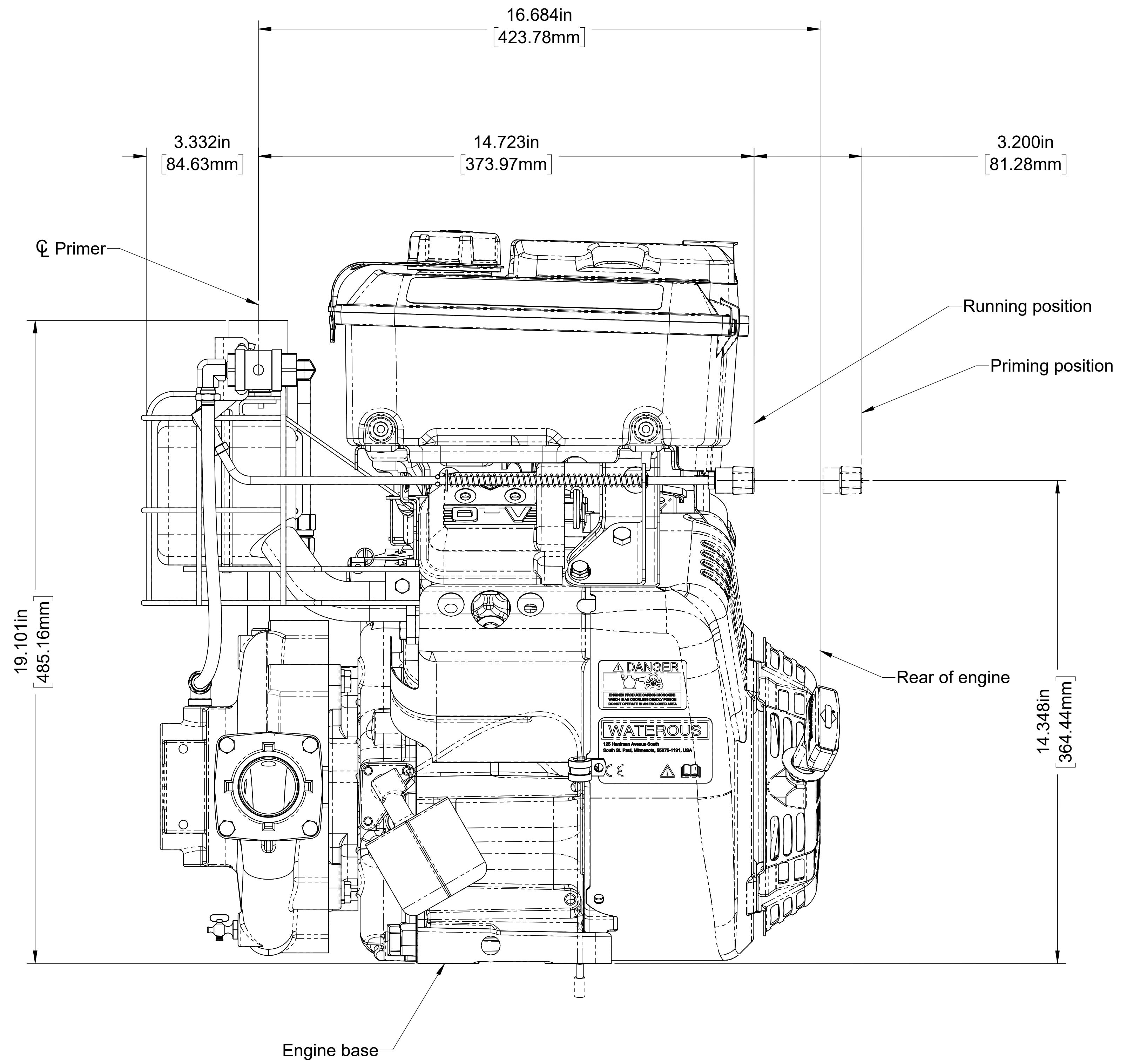
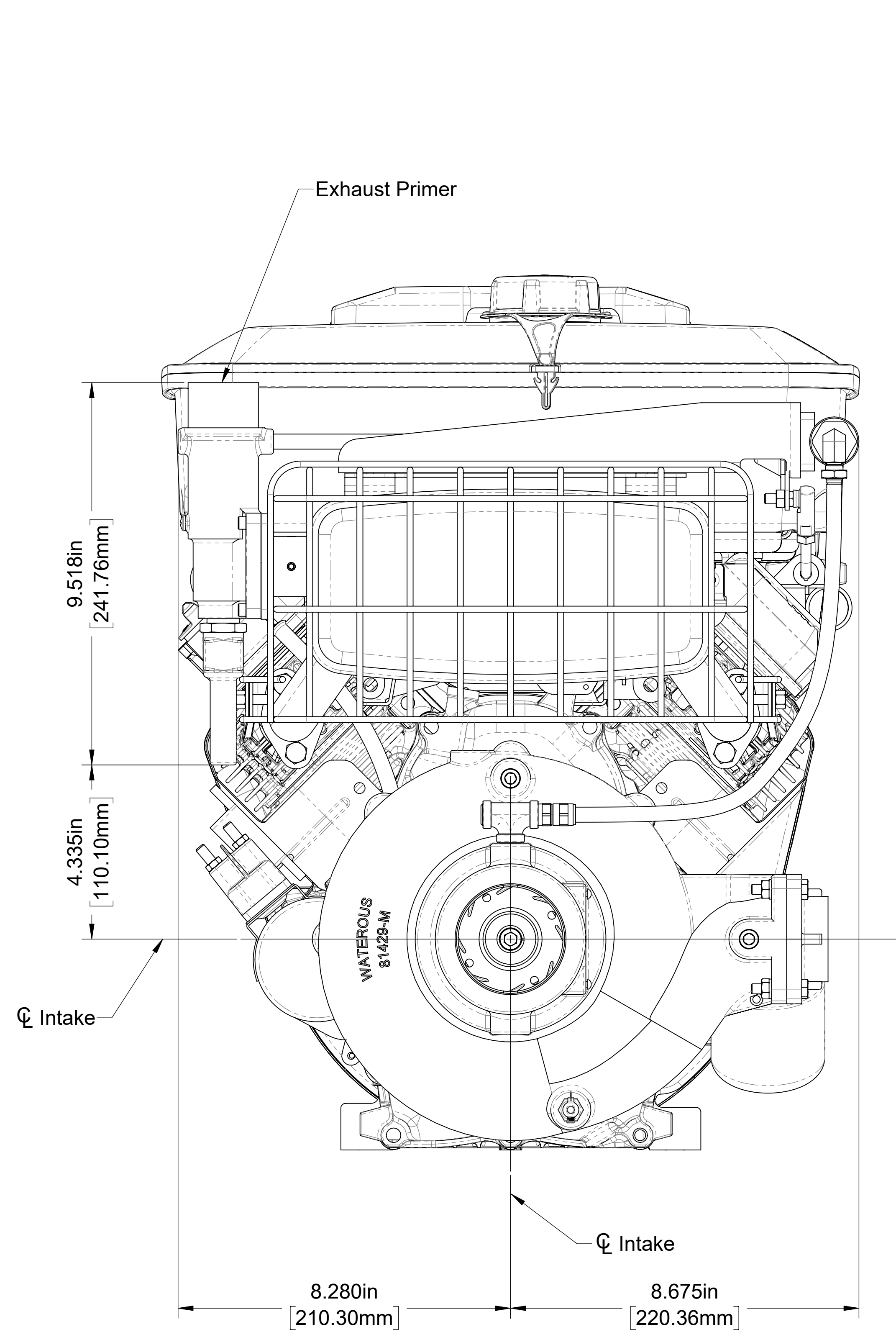

**Optional Exhaust Primer**  
 (Available on all models)  
 (Pump model 2515F shown)



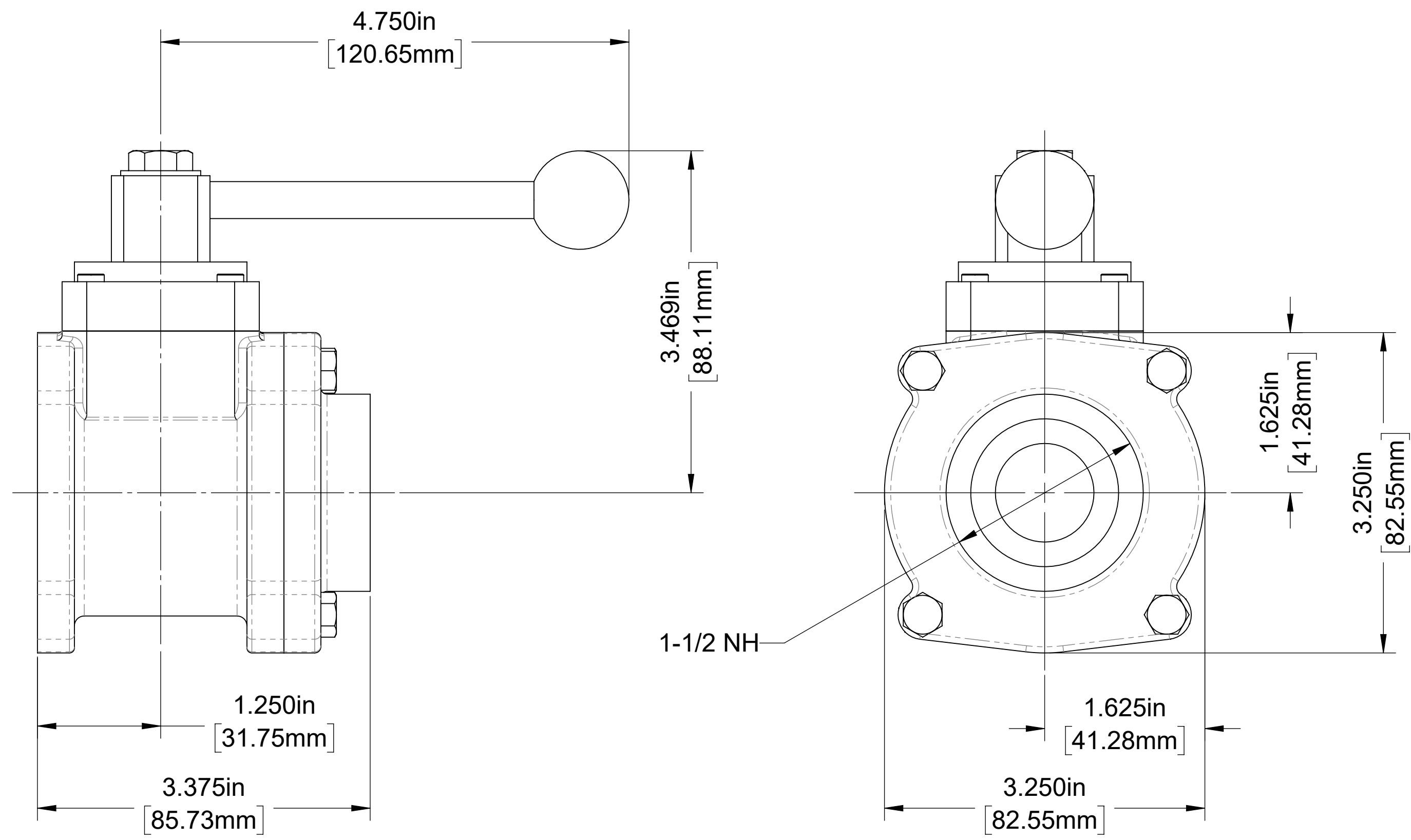

**2515B**  
Right Facing Ball Valve with 1-1/2 NH (M) Adapter

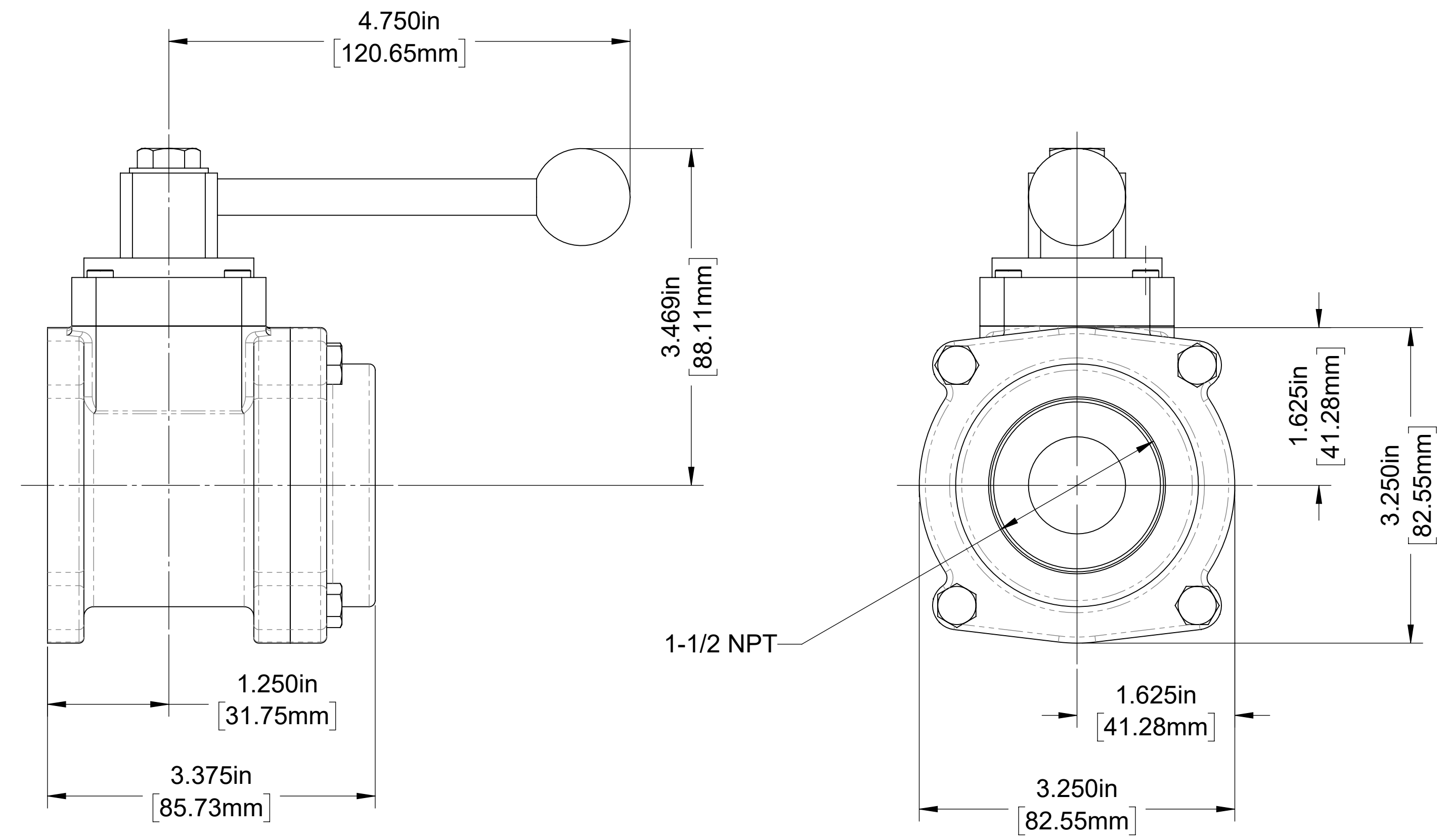

**2515B**  
Right Facing Ball Valve with 1-1/2 NPT (F) Adapter

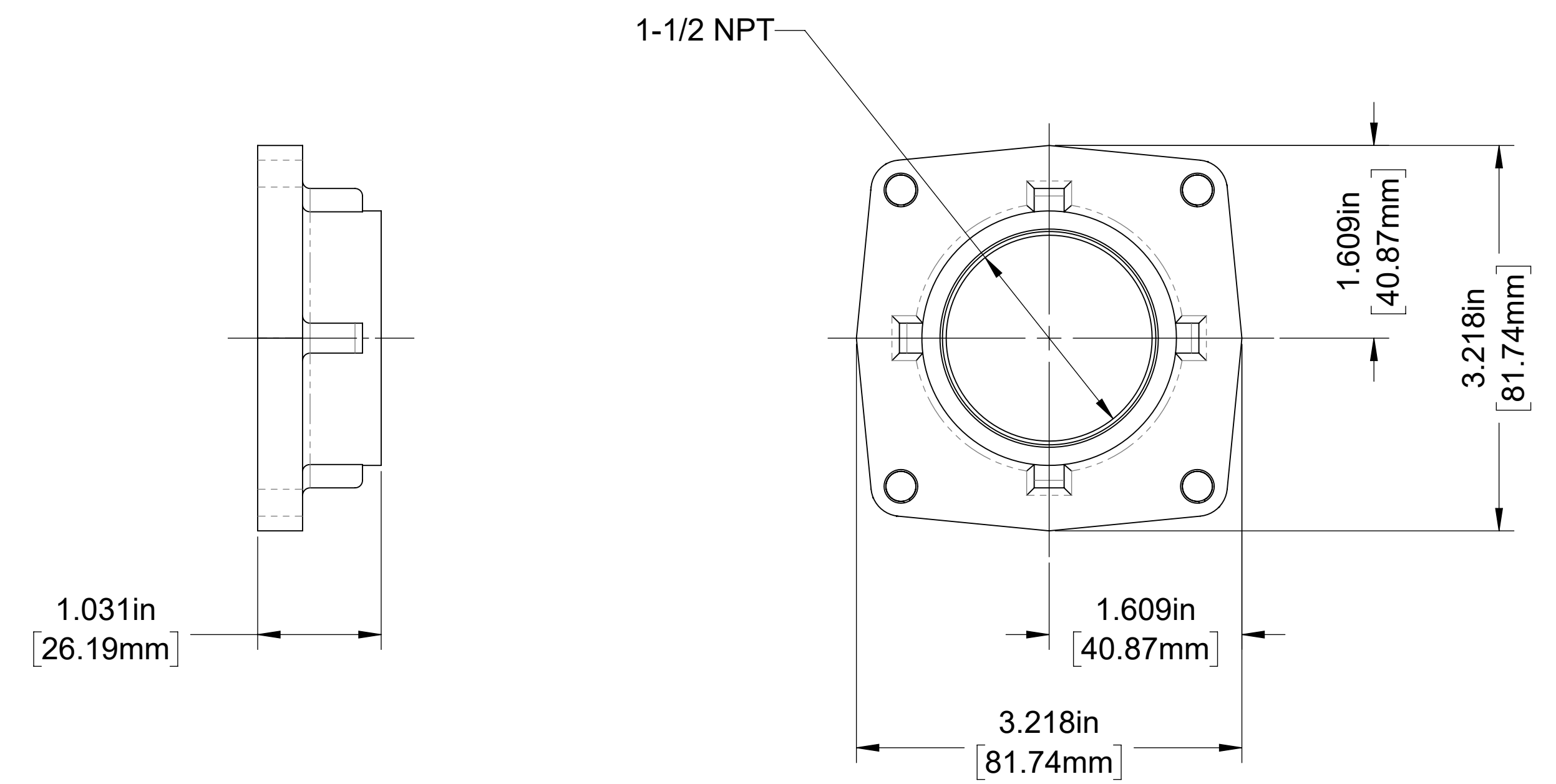

**2515F**  
Right Facing (No Ball Valve) with 1-1/2 NPT (F) Adapter

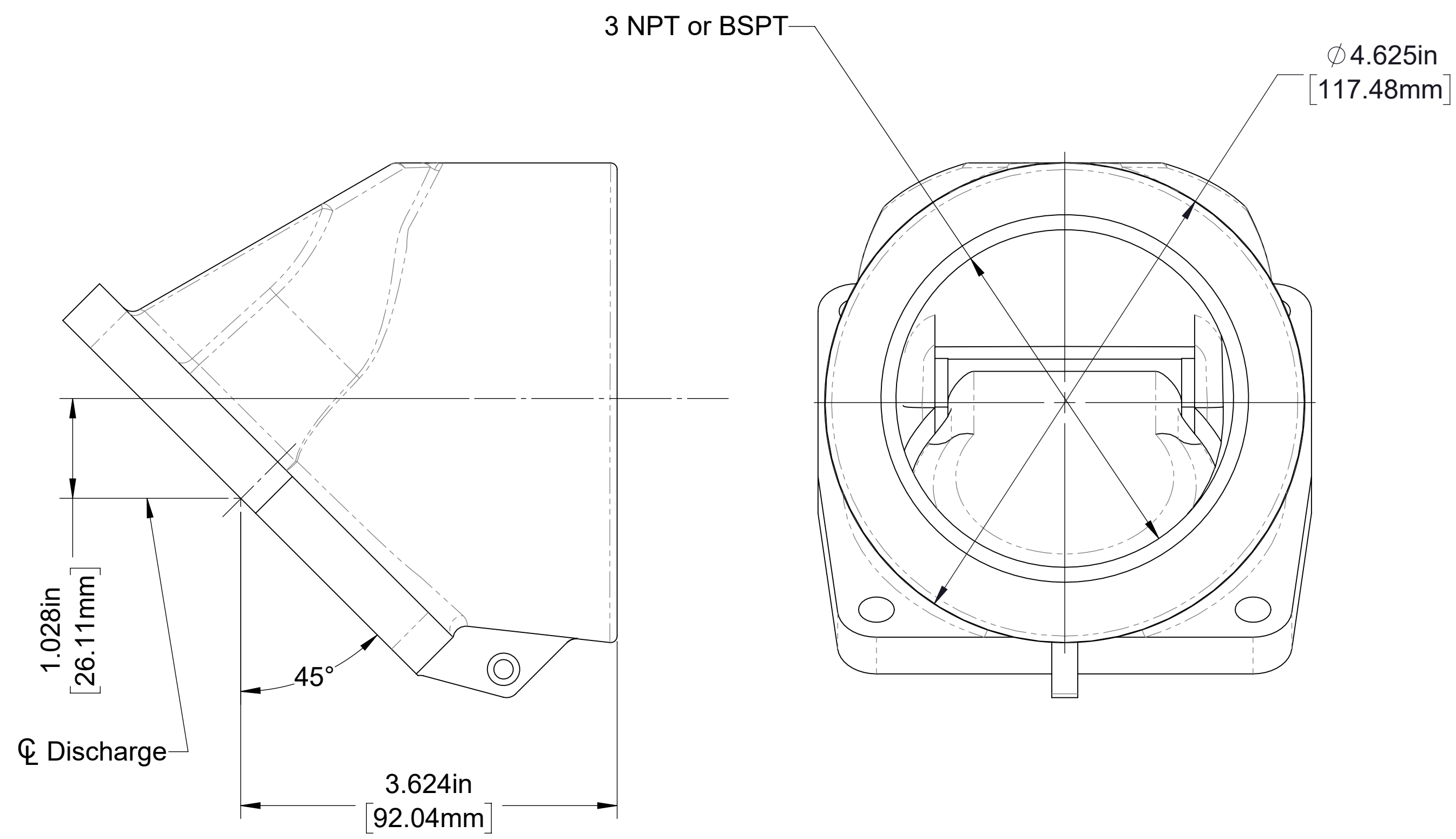

**3030C**  
Right Facing Elbow with Check Valve 3 NPT (F) or 3 BSPT (F)

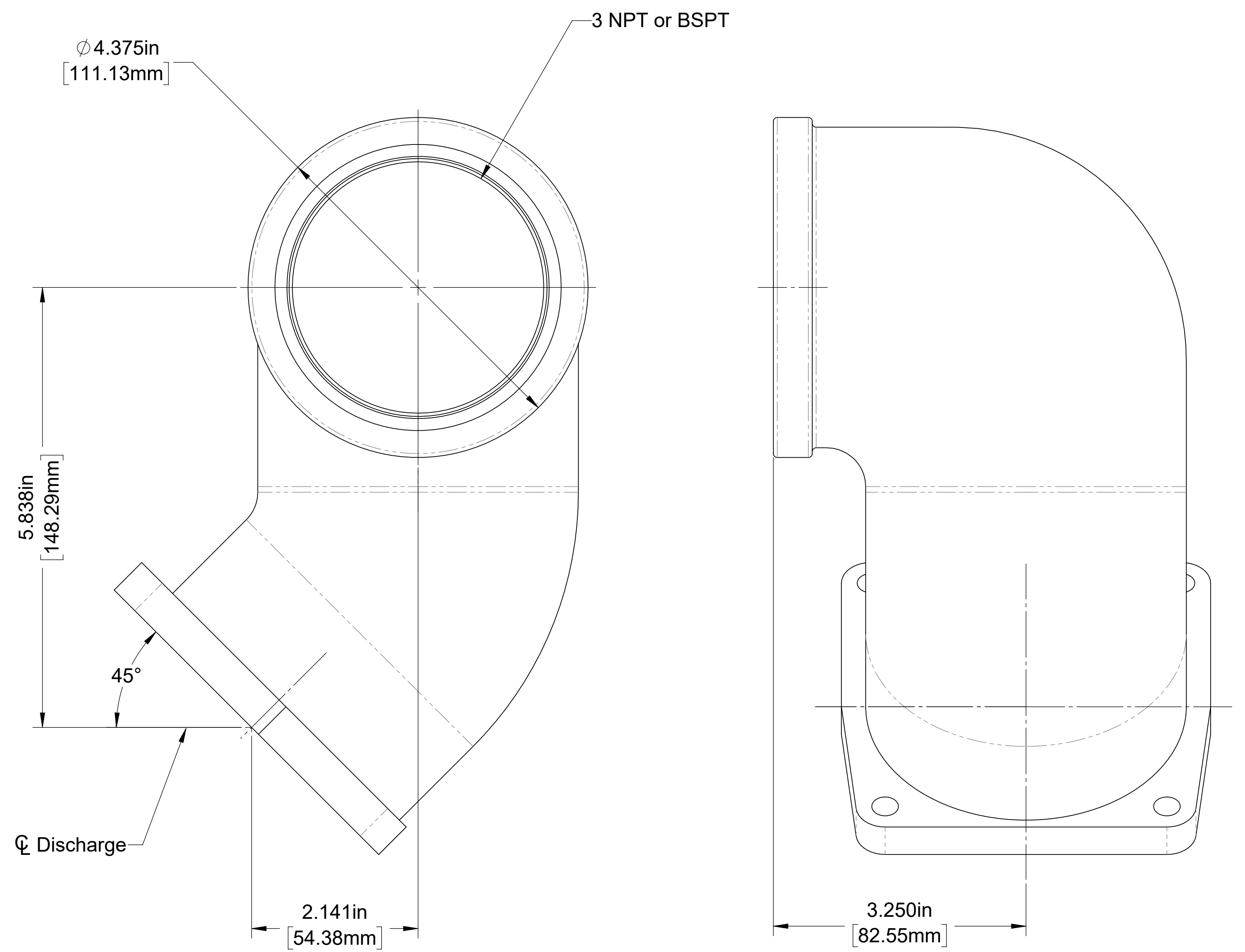

**3030E**  
Front Facing Elbow without Check Valve 3 NPT (F) or 3 BSPT (F)

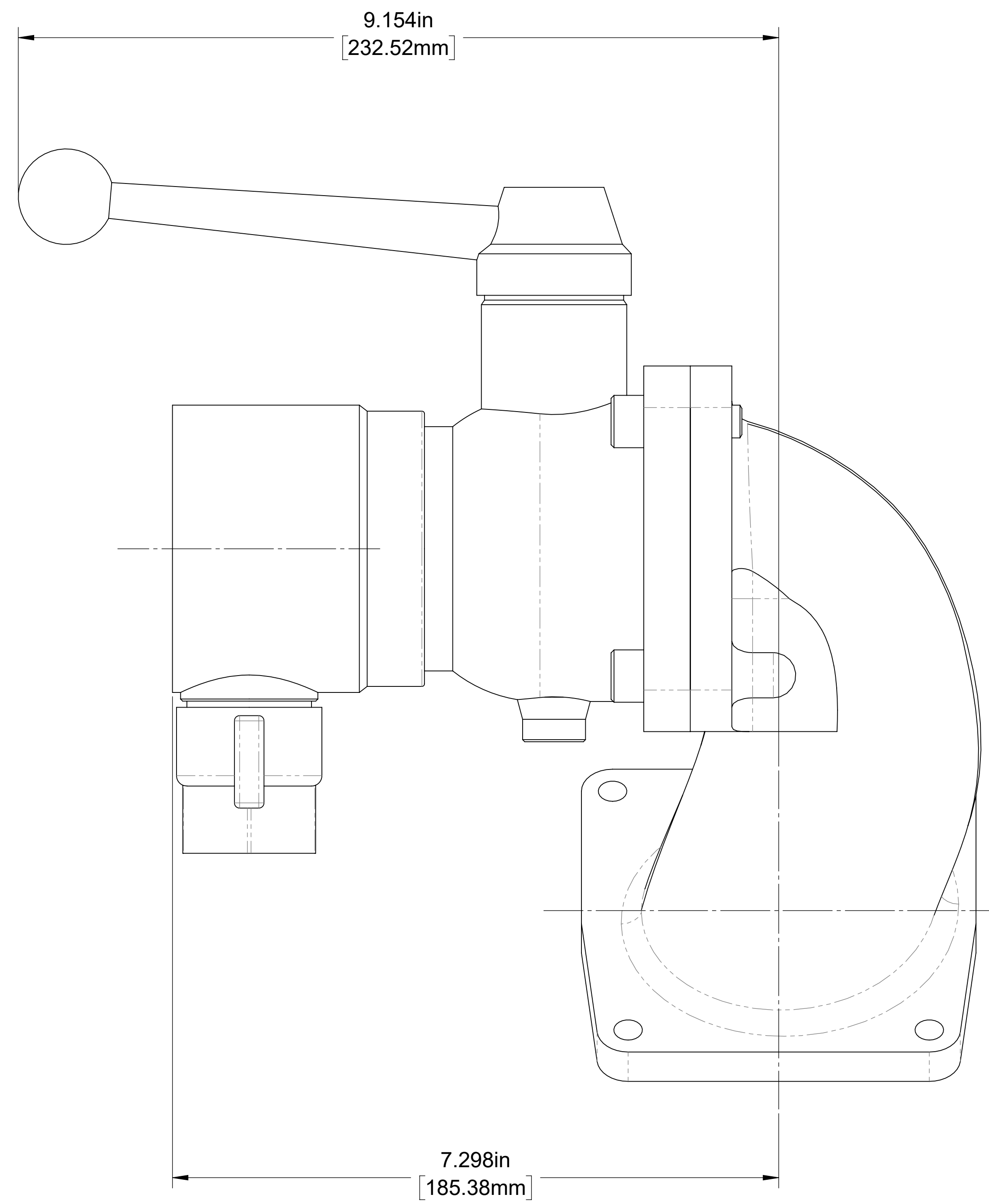
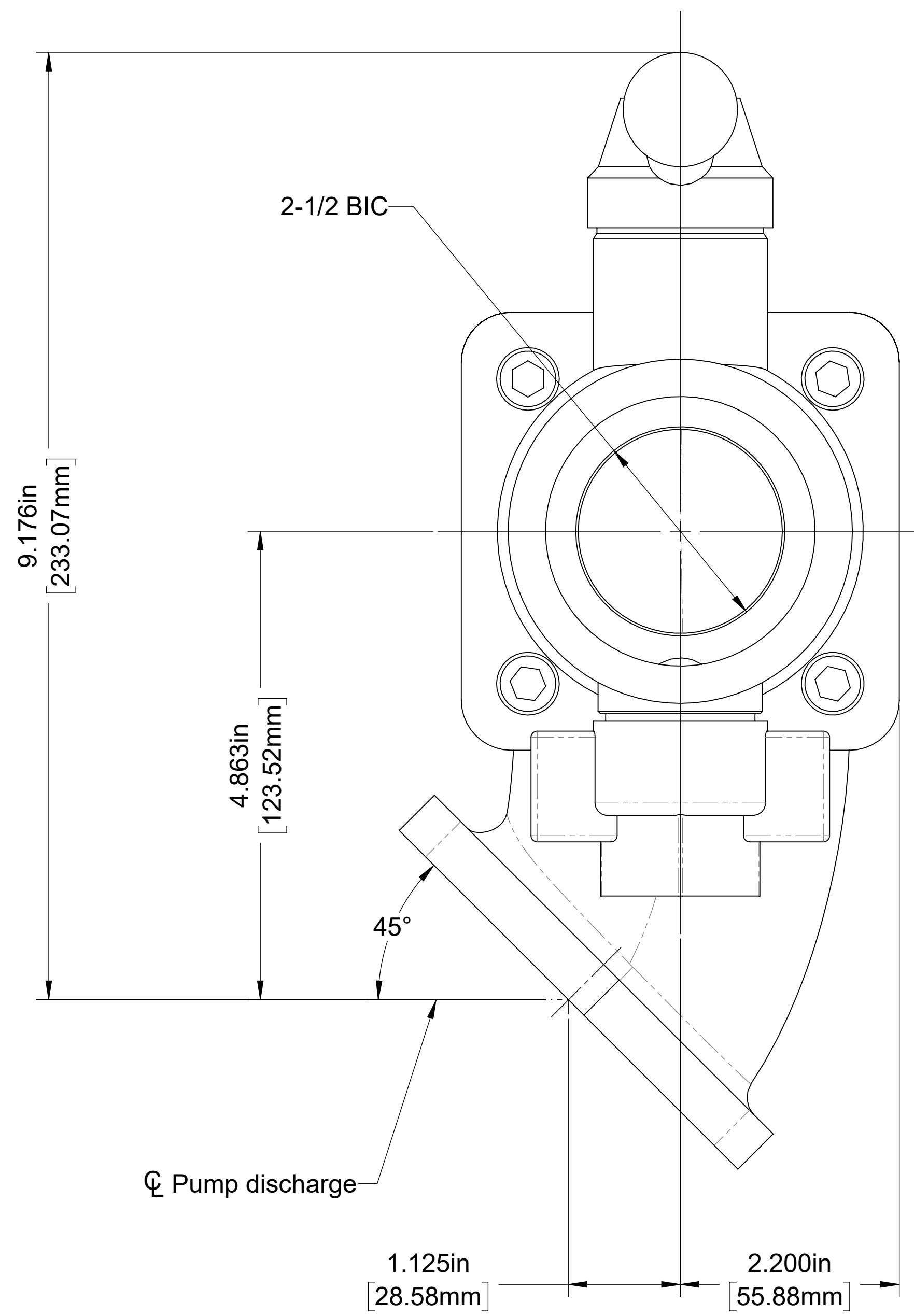

**Discharge Model 4025B Pump**  
 Front Facing Ball Valve with 2-1/2 BIC

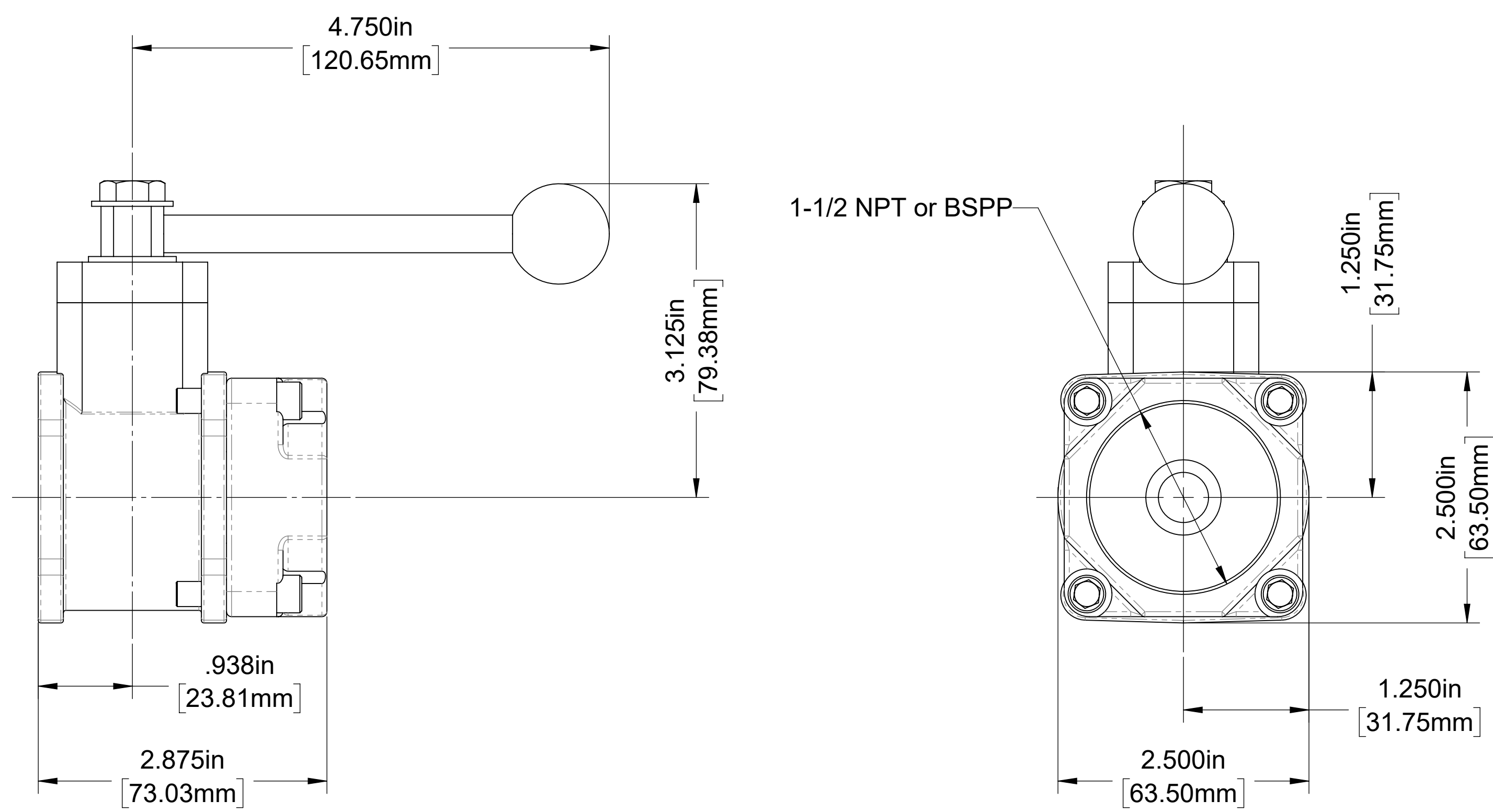

**G2015B**  
Right Facing Ball Valve with 1-1/2 NPT (F) or 1-1/2 BSPP (F) Adapter

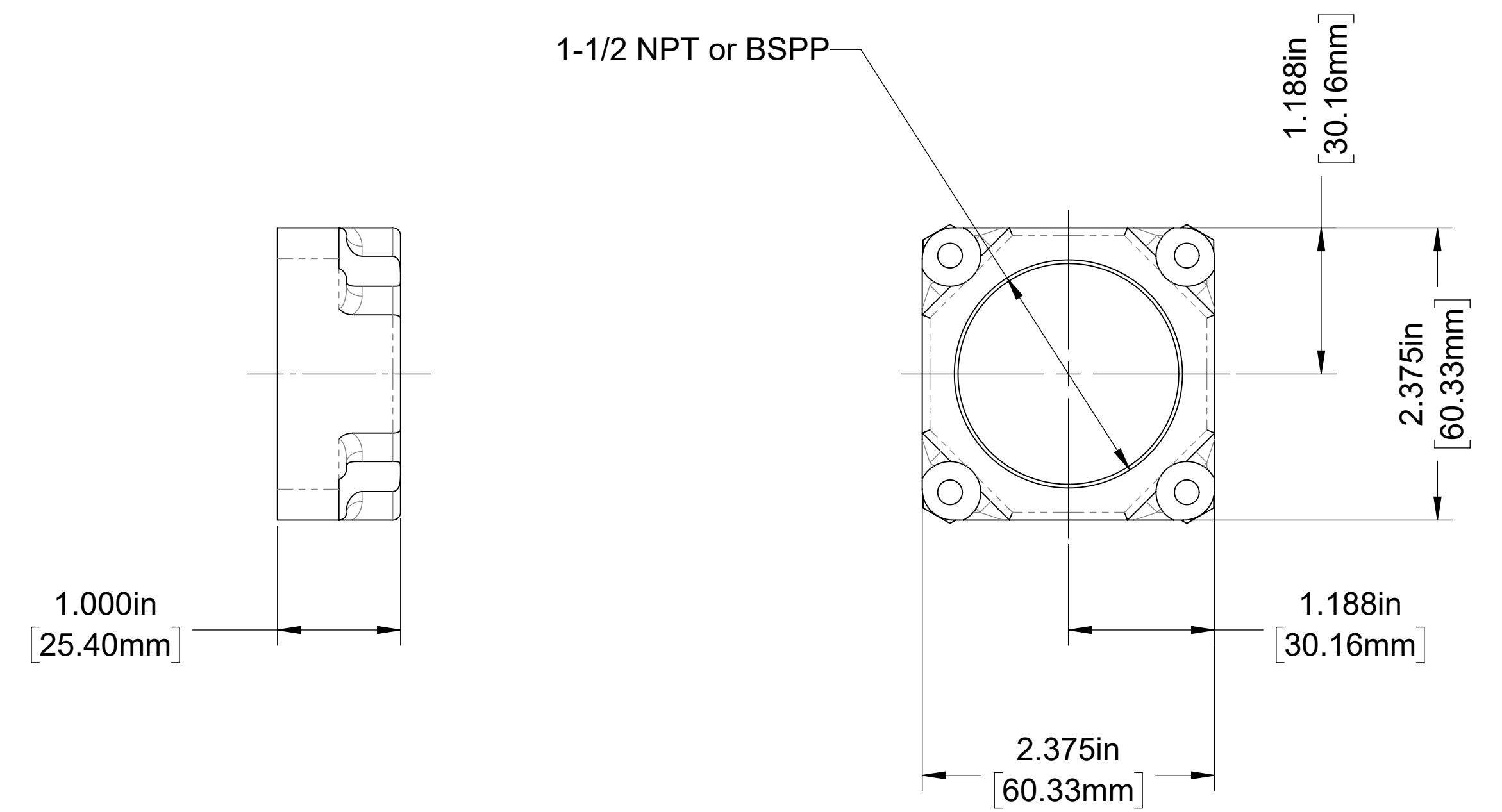

**G2015F**  
Right Facing (No Ball Valve) with 1-1/2 NPT (F) or 1-1/2 BSPP (F) Adapter

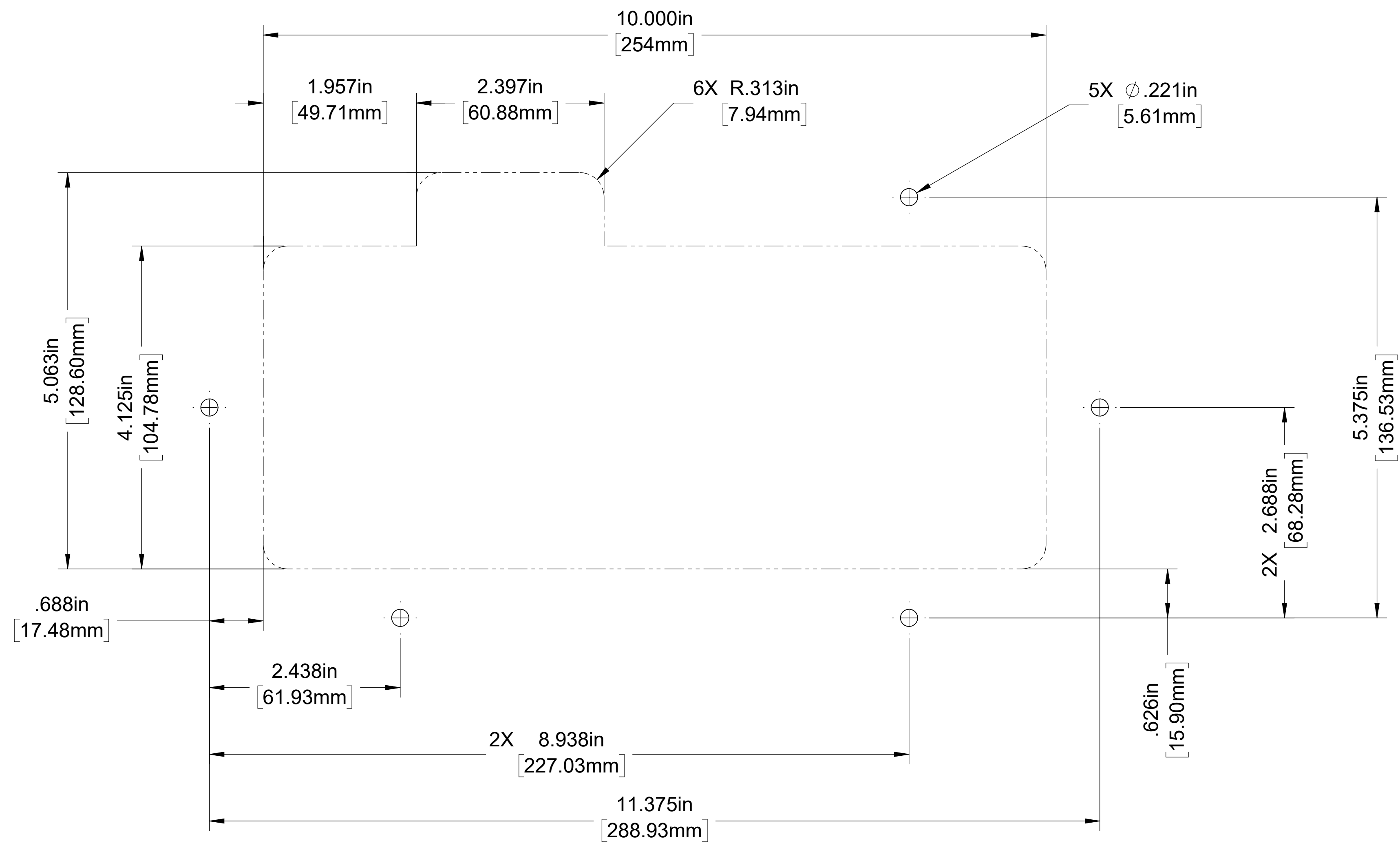
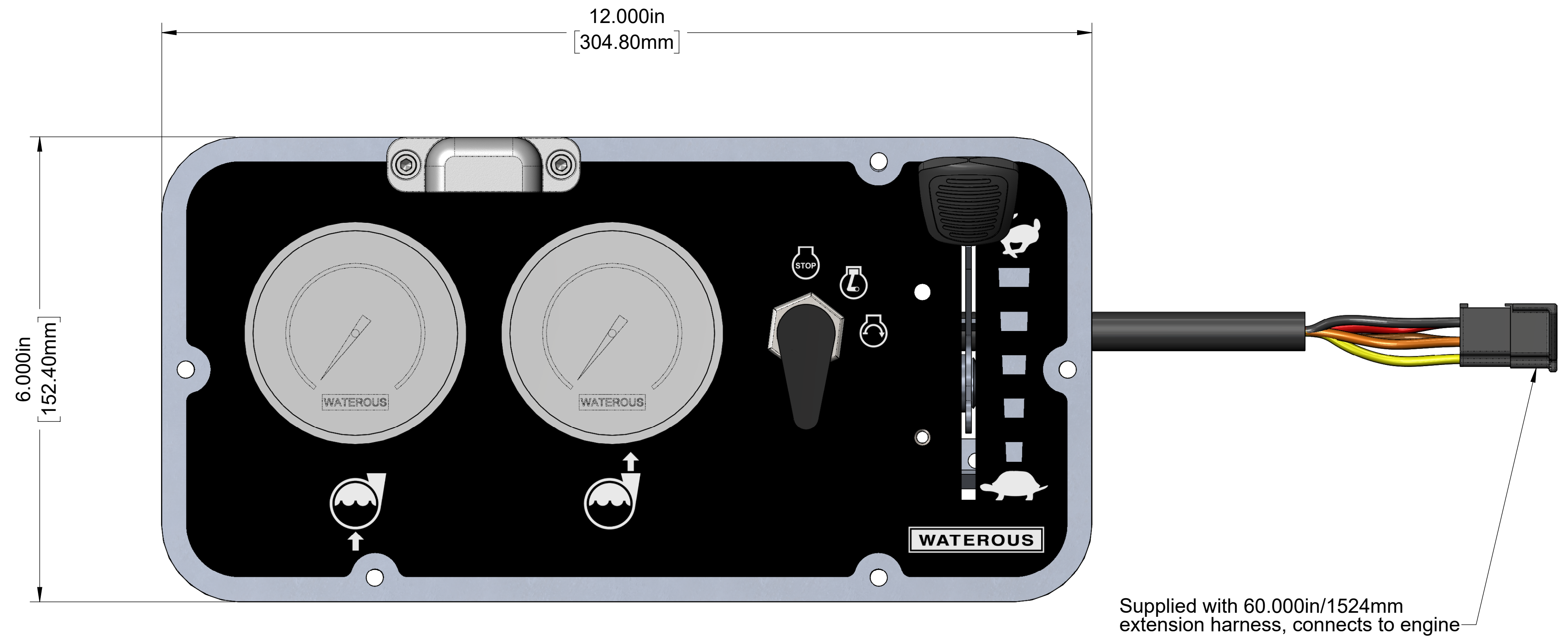
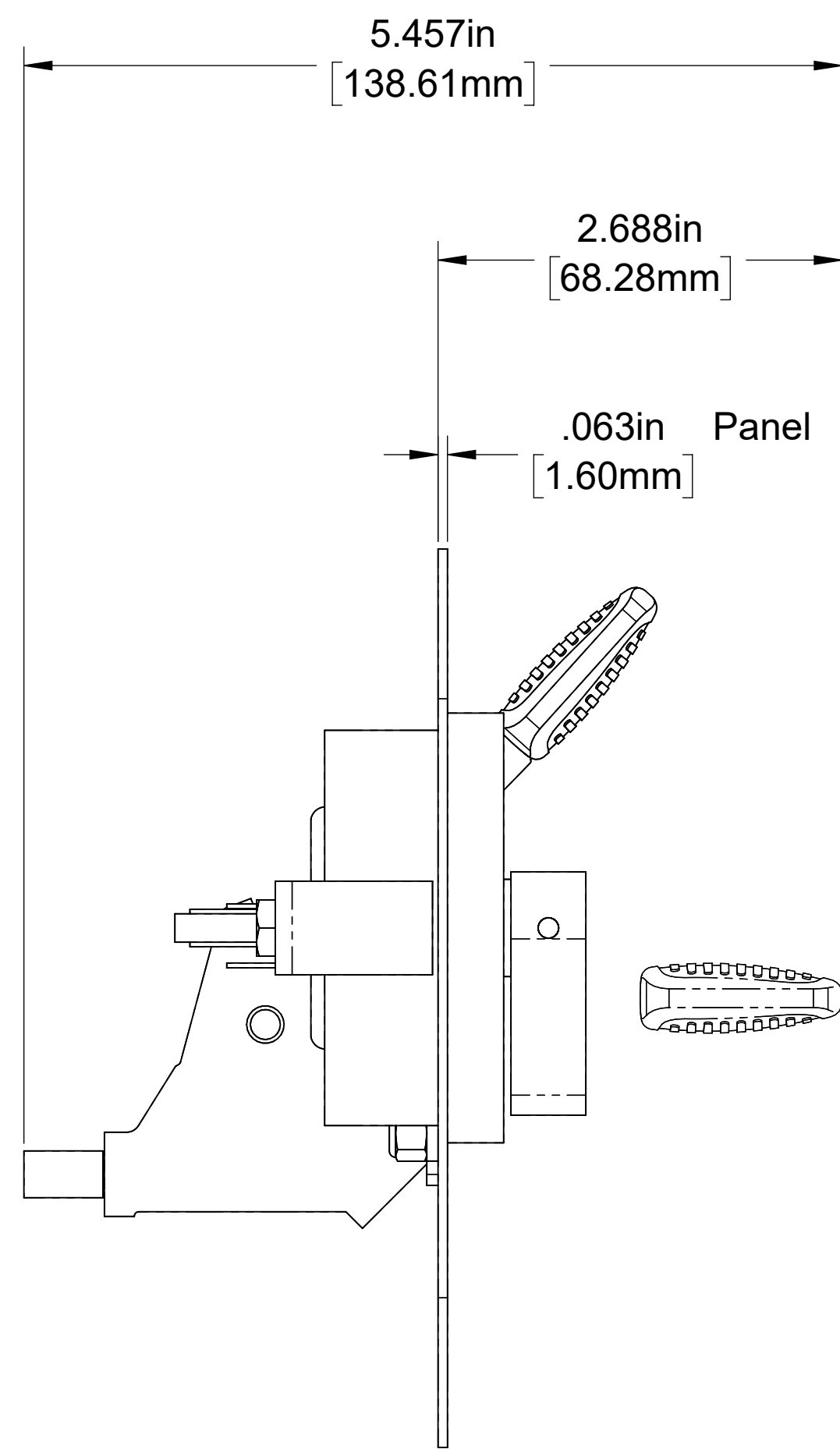

Panel Hole Cut-Out

**Optional Instrument Panel for Remote Mounting**

(Available on all models)  
(Installed in frame and connected to pump and engine when ordered with wrap-around frame)

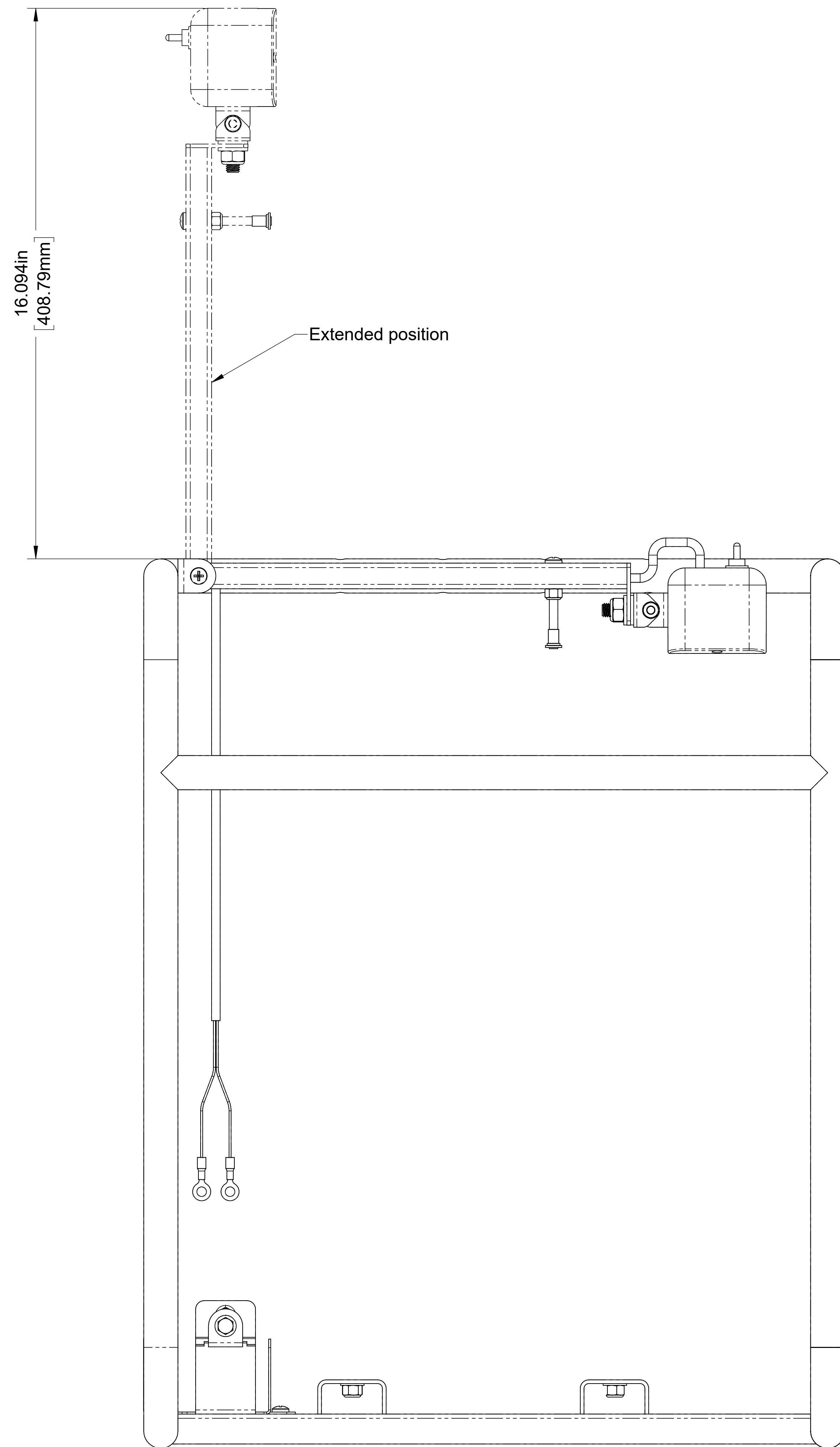

**Optional Mast Light**  
(Only available with wrap-around frame)