

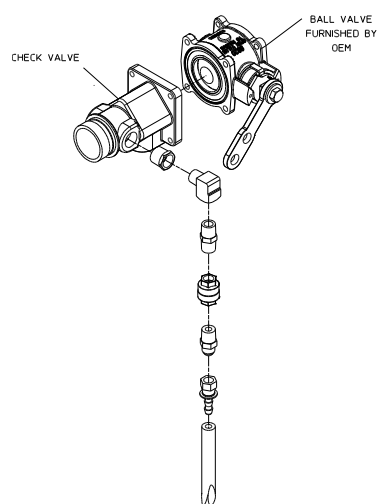

Document Number	Issue Date	Rev. Date
SPL83375	02/12/14	12/9/15

CAFS Air Discharge Kit Service Parts List

Index:



WITHOUT OPTIONAL
AIR LINE THROTTLE VALVE

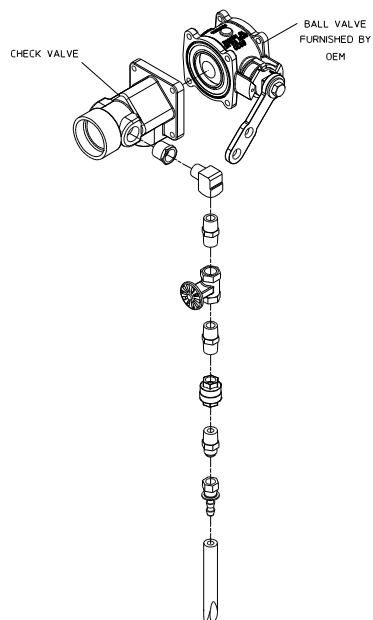

WITH OPTIONAL
AIR LINE THROTTLE VALVE

Check Valve		SeePages	
Type	Size	Optional Air Line Throttle Valve	
		Without	With
Akron or Wafer	1-1/2 or 2 in.	2, 3	4, 5
	2-1/2 or 3 in.	6, 7	8, 9
Elkhart	1-1/2 or 2 in.	10, 11	12, 13
	2-1/2 or 3 in.	14, 15	16, 17

Waterous Company 125 Hardman Avenue South, South St. Paul, Minnesota 55075 USA (651) 450-5000

NOTE: When ordering parts, provide Pump, Transmission or PTO Serial Number.

Akron or Wafer Check Valve
1.5 and 2.0 in. Sizes
Without Throttle Valve

REF. NO.	DESCRIPTION
1000	Check Valve, ½ in.
1001	Hose Barb, 8 FJIC x ½ in.
1002	Hex Nipple, ½ MNPT
1004	90 Degree Street Elbow, ½ NPT
1006	Reducing Bushing, ¾ MNPT x ½ FNPT
1008	Straight Adapter, 8 MJIC x ½ MNPT
1011	90 Degree Elbow, 8 MJIC x ½ MNPT

REF. NO.	DESCRIPTION
1030	Akron or Wafer Check Valve
1031	Ring Gasket
1032	Valve Spacer
1033	Electric or Manual Valve, ½ in.
1034	Push On Hose, ½ in. (10 Feet) (Specify Color)
1035	Akron Valve Insert Repair Kit

SEE CHECK VALVE DETAIL

BALL VALVE
FURNISHED
BY OEM

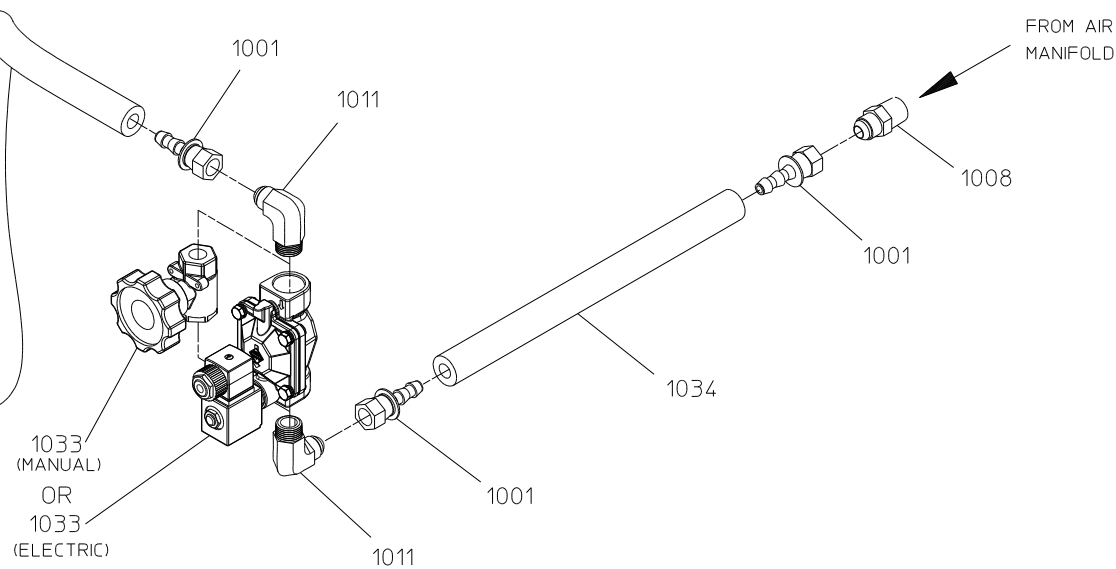
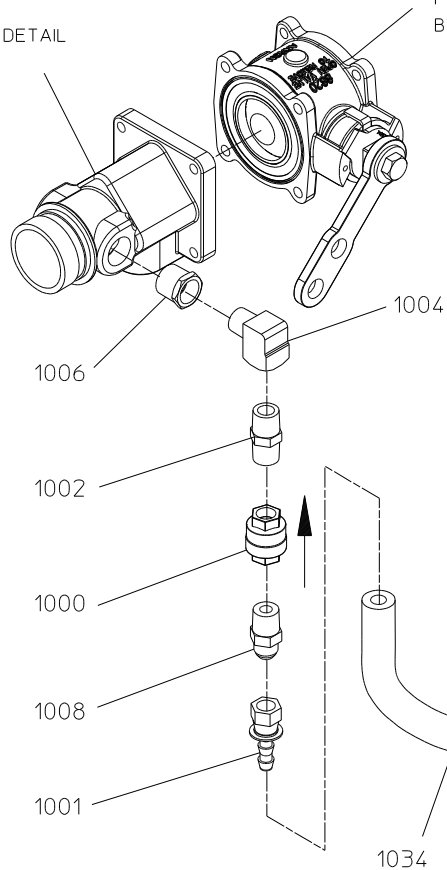

AKRON OR WAFER CHECK VALVE

1.5 OR 2.5 INCH
WITHOUT THROTTLE VALVE

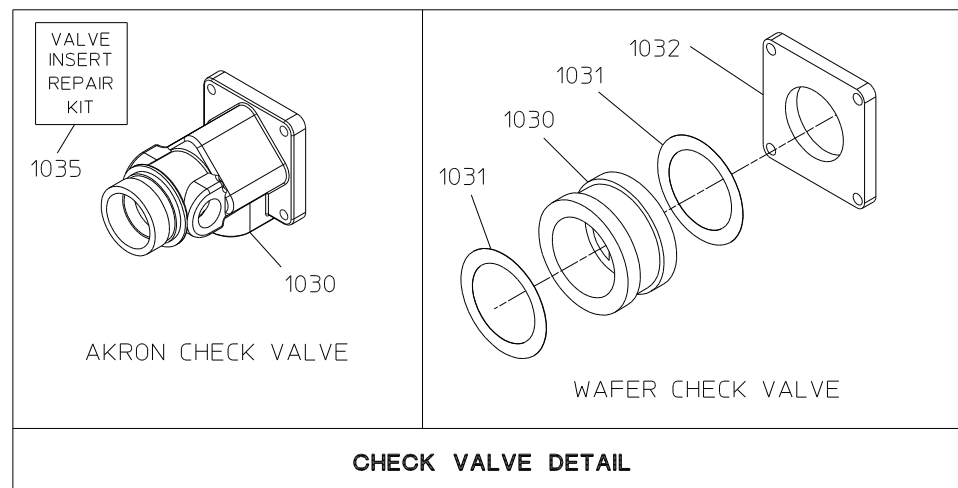

Akron or Wafer Check Valve 1.5 and 2.0 in. Sizes With Throttle Valve

REF. NO.	DESCRIPTION
1000	Check Valve, ½ in.
1001	Hose Barb, 8 FJIC x ½ in.
1002	Hex Nipple, ½ MNPT
1004	90 Degree Street Elbow, ½ NPT
1006	Reducing Bushing, ¾ MNPT x ½ FNPT
1008	Straight Adapter, 8 MJIC x ½ MNPT
1011	90 Degree Elbow, 8 MJIC x ½ MNPT

REF. NO.	DESCRIPTION
1013	Gate Valve, ½ in.
1030	Akron or Wafer Check Valve
1031	Ring Gasket
1032	Valve Spacer
1033	Electric or Manual Valve, ½ in.
1034	Push On Hose, ½ in. (10 Feet) (Specify Color)
1035	Akron Valve Insert Repair Kit

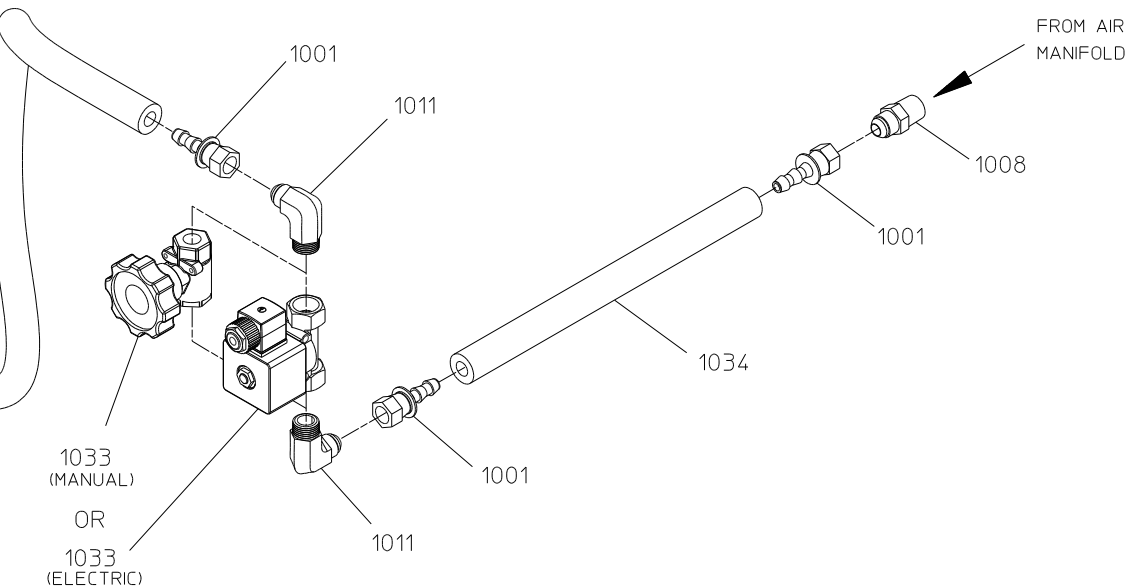
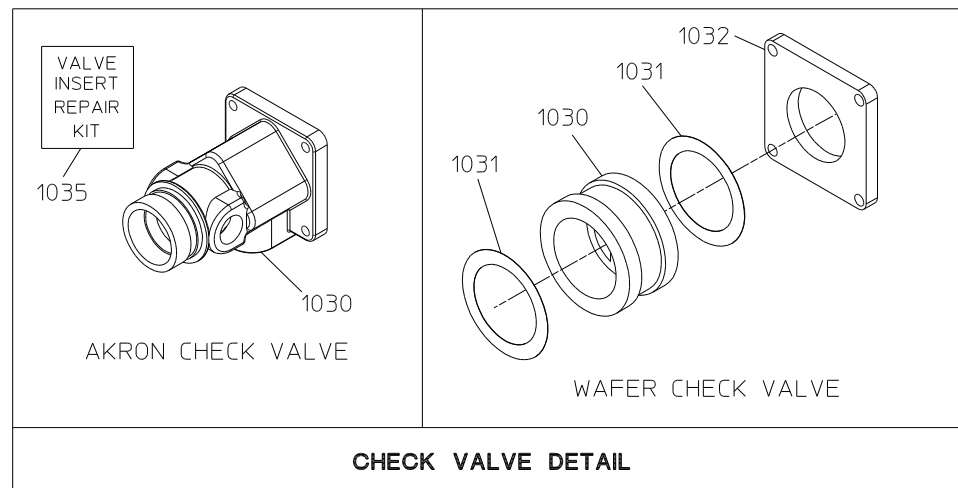
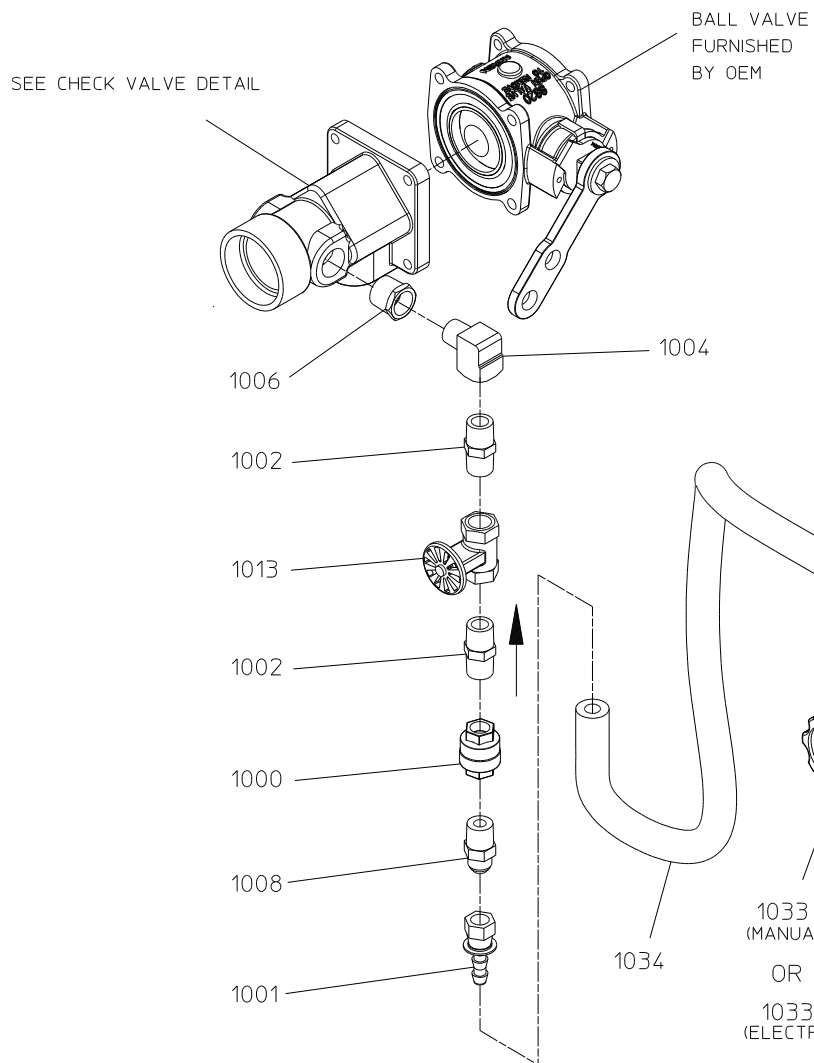

AKRON OR WAFER CHECK VALVE

1.5 OR 2.0 INCH.
WITH THROTTLE VALVE

**Akron or Wafer Check Valve
2.5 and 3.0 in. Sizes
Without Throttle Valve**

REF. NO.	DESCRIPTION
1000	Check Valve, ¾ in.
1001	Hose Barb, 8 FJIC x ¾ in.
1002	Hex Nipple, ½ MNPT
1004	90 Degree Street Elbow, ¾ NPT
1007	Straight Adapter, 12 FJIC x ¾ MNPT
1010	90 Degree Elbow, 12 MJIC x ¾ MNPT

REF. NO.	DESCRIPTION
1030	Akron or Wafer Check Valve
1031	Ring Gasket
1032	Valve Spacer
1033	Electric or Manual Valve, ¾ in.
1034	Black Push On Hose, ¾ in. (10 Feet)
1035	Akron Valve Insert Repair Kit

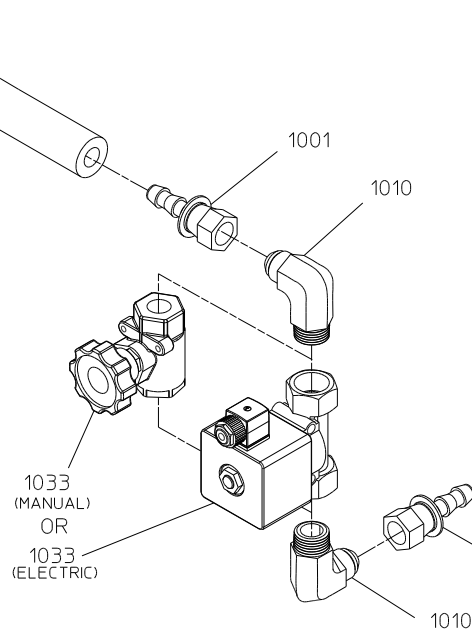
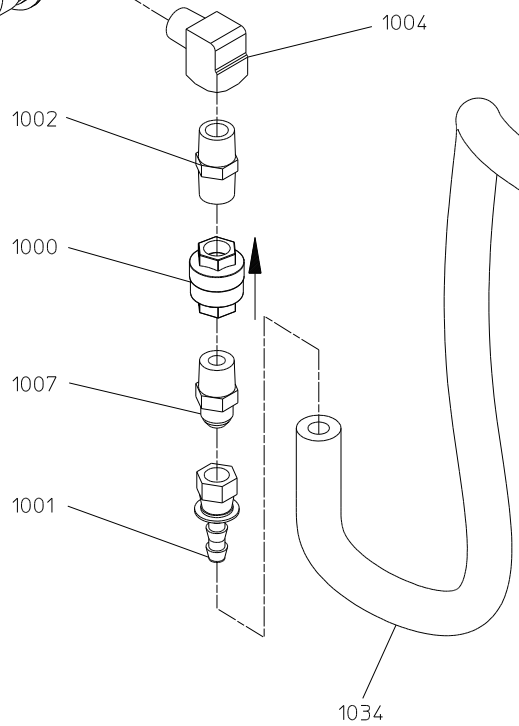
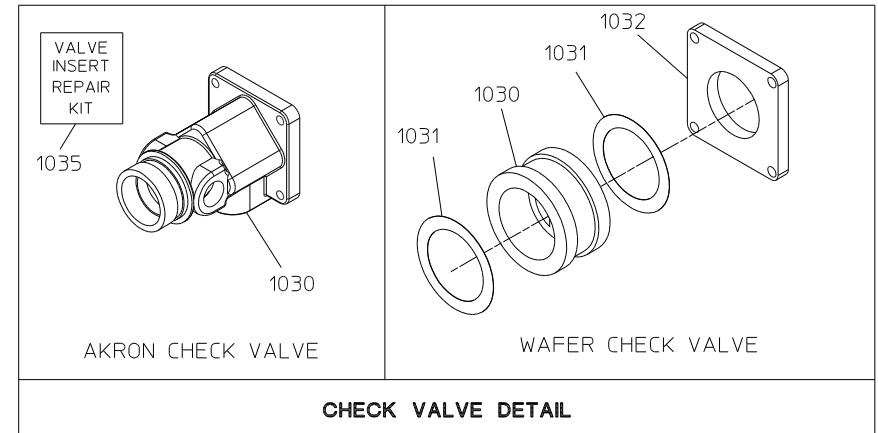
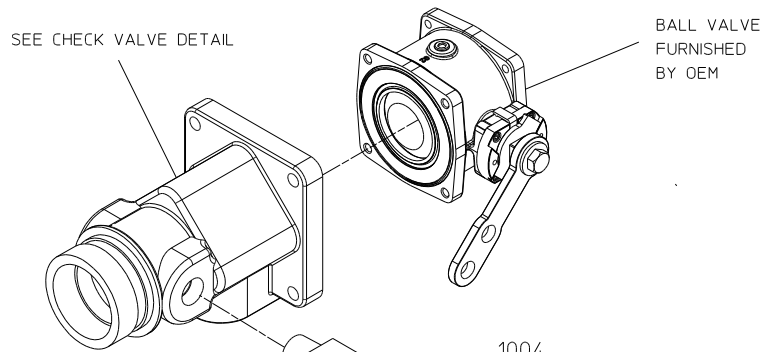

AKRON OR WAFER CHECK VALVE

2.5 OR 3.0 INCH
WITHOUT THROTTLE VALVE

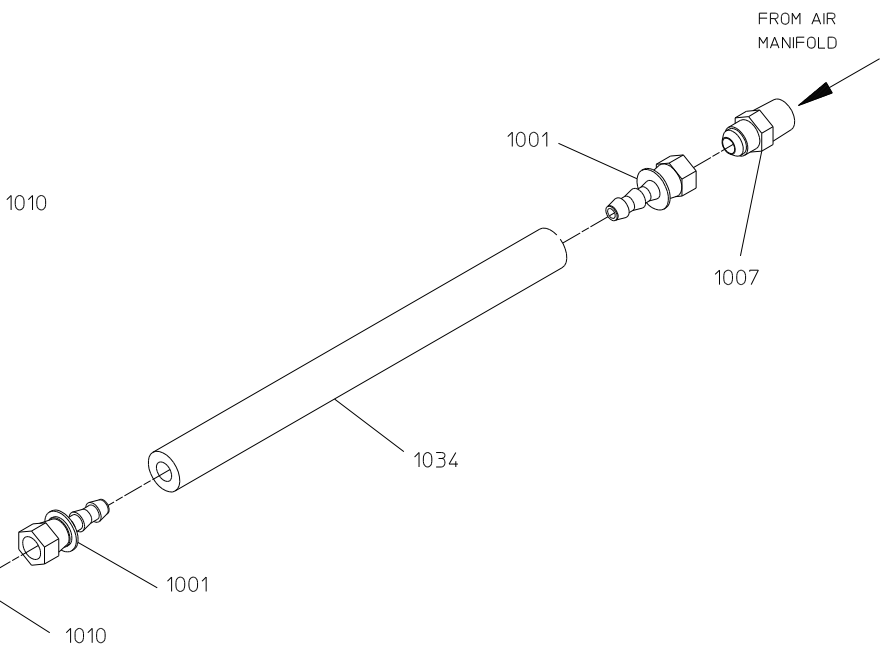

Akron or Wafer Check Valve 2.5 and 3.0 in. Sizes With Throttle Valve

REF. NO.	DESCRIPTION
1000	Check Valve, ¾ in.
1001	Hose Barb, 8 FJIC x ¾ in.
1003	Hex Nipple, ½ x ¾ MNPT
1004	90 Degree Street Elbow, ¾ NPT
1007	Straight Adapter, 12 FJIC x ¾ MNPT
1010	90 Degree Elbow, 12 MJIC x ¾ MNPT

REF. NO.	DESCRIPTION
1013	Gate Valve, ½ in.
1030	Akron or Wafer Check Valve
1031	Ring Gasket
1032	Valve Spacer
1033	Electric or Manual Valve, ¾ in.
1034	Black Push On Hose, ¾ in. (10 Feet)
1035	Akron Valve Insert Repair Kit

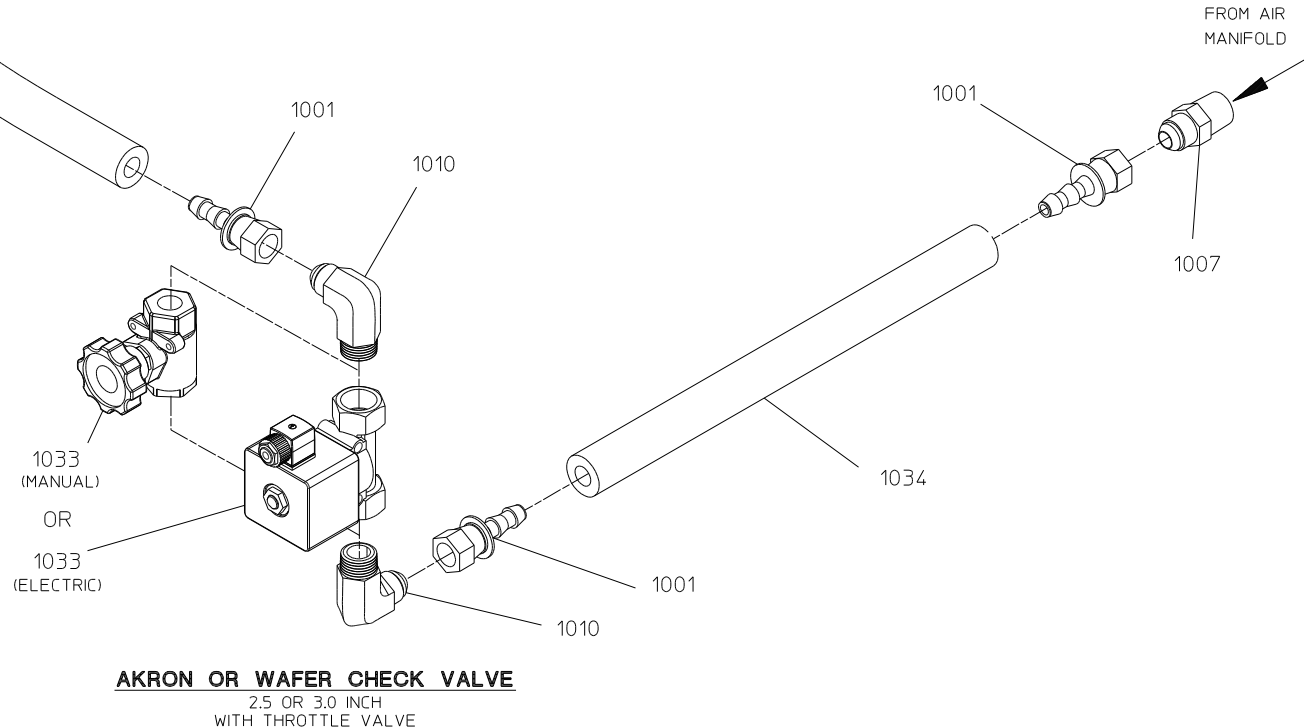
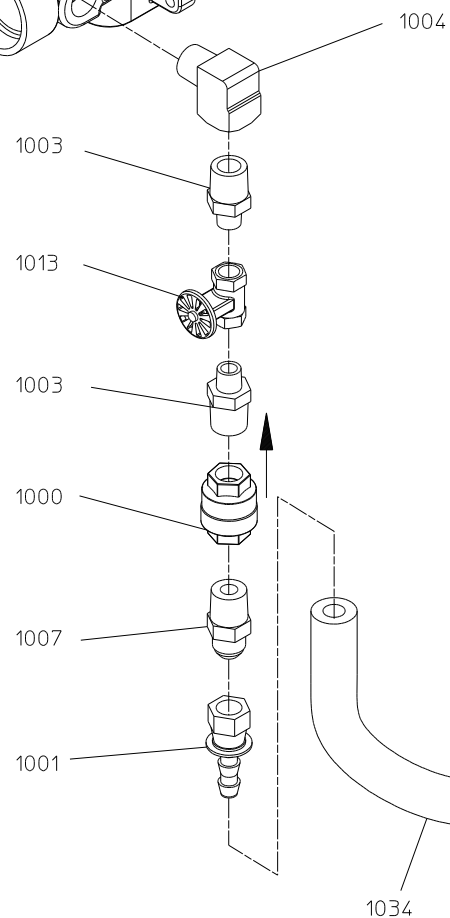
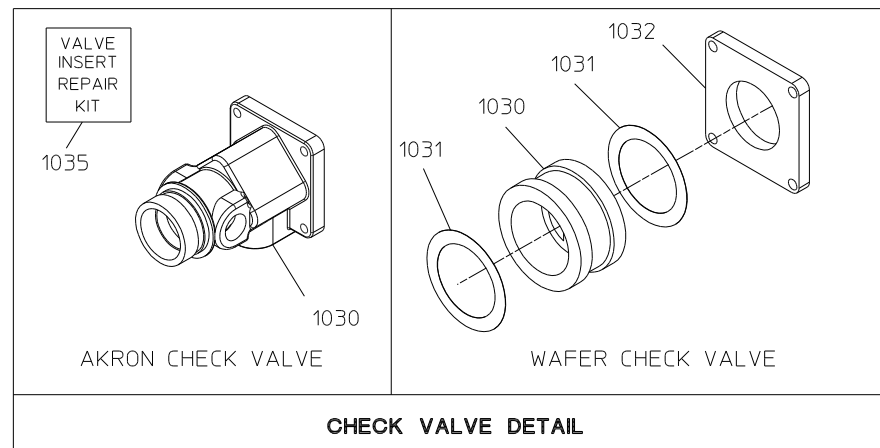
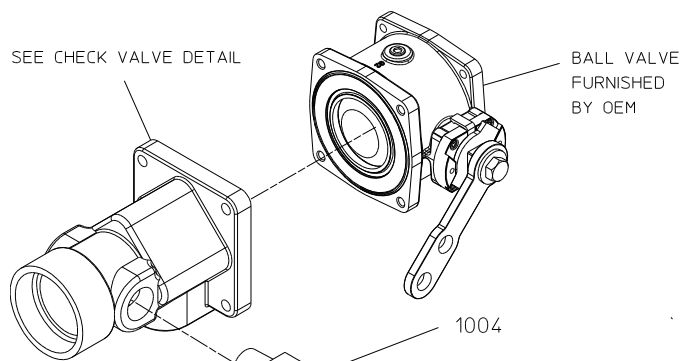

AKRON OR WAFER CHECK VALVE
2.5 OR 3.0 INCH
WITH THROTTLE VALVE

Elkhart Check Valve

1.5 and 2.0 in. Sizes

Without Throttle Valve

REF. NO.	DESCRIPTION
1001	Hose Barb, 8 FJIC x ½ in.
1004	90 Degree Street Elbow, ½ NPT
1008	Straight Adapter, 8 MJIC x ½ MNPT
1011	90 Degree Elbow, 8 MJIC x ½ MNPT

REF. NO.	DESCRIPTION
1030	Elkhart Check Valve (Includes 1036)
1033	Electric or Manual Valve, ½ in.
1034	Push On Hose, ½ in. (10 Feet) (Specify Color)
1036	Bushing Check Valve, 1 x ½ NPT

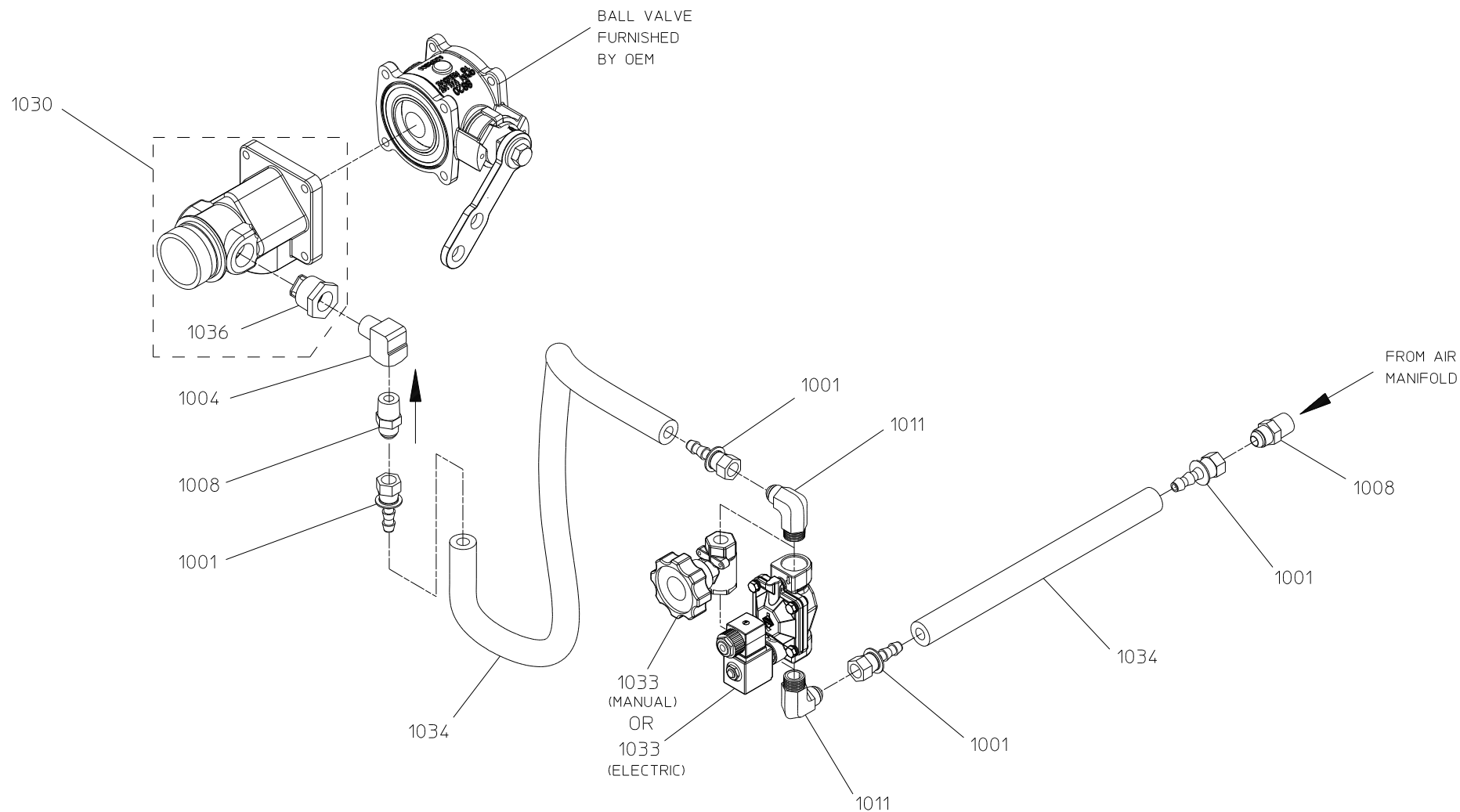

ELKHART CHECK VALVE

1.5 OR 2.0 INCH
WITHOUT THROTTLE VALVE

Elkhart Check Valve

1.5 and 2.0 in. Sizes

With Throttle Valve

REF. NO.	DESCRIPTION
1001	Hose Barb, 8 FJIC x ½ in.
1002	Hex Nipple, ½ MNPT
1004	90 Degree Street Elbow, ½ NPT
1008	Straight Adapter, 8 MJIC x ½ MNPT
1011	90 Degree Elbow, 8 MJIC x ½ MNPT

REF. NO.	DESCRIPTION
1013	Gate Valve, ½ in.
1030	Elkhart Check Valve (Includes 1036)
1033	Electric or Manual Valve, ½ in.
1034	Push On Hose, ½ in. (10 Feet) (Specify Color)
1036	Bushing Check Valve, 1 x ½ NPT

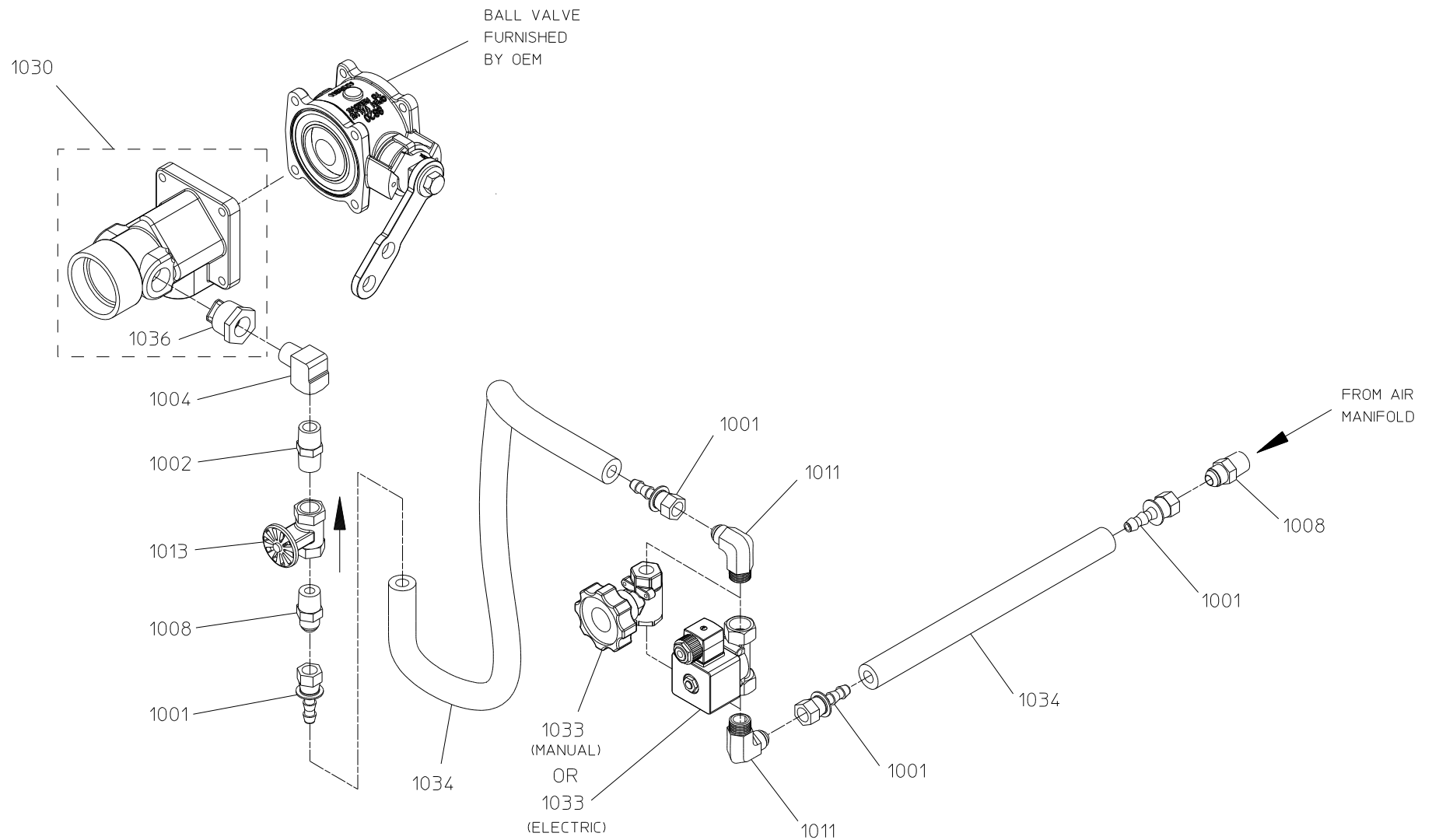

ELKHART CHECK VALVE

1.5 OR 2.0 INCH
WITH THROTTLE VALVE

Elkhart Check Valve 2.5 and 3.0 in. Sizes Without Throttle Valve

REF. NO.	DESCRIPTION
1001	Hose Barb, 8 FJIC x ¾ in.
1003	Nex Nipple, ½ x ¾ MNPT
1005	90 Degree Male Elbow, ¾ FNPT
1007	Straight Adapter, 12 FJIC x ¾ MNPT
1010	90 Degree Elbow, 12 MJIC x ¾ MNPT

REF. NO.	DESCRIPTION
1030	Elkhart Check Valve (Includes 1036)
1033	Electric or Manual Valve, ¾ in.
1034	Black Push On Hose, ¾ in. (10 Feet)
1036	Bushing Check Valve, 1 x ½ NPT

Elkhart Check Valve 2.5 and 3.0 in. Sizes With Throttle Valve

REF. NO.	DESCRIPTION
1001	Hose Barb, 12 FJIC x ¾ in.
1002	Hex Nipple, ½ MNPT
1004	90 Degree Street Elbow, ½ NPT
1007	Straight Adapter, 12 FJIC x ¾ MNPT
1009	Straight Adapter, 12 MJIC x ½ MNPT
1010	90 Degree Elbow, 12 MJIC x ½ MNPT

REF. NO.	DESCRIPTION
1013	Gate Valve, ½ in.
1030	Elkhart Check Valve (Includes 1036)
1033	Electric or Manual Valve, ¾ in.
1034	Black Push On Hose, ¾ in. (10 Feet)
1036	Bushing Check Valve, 1 x ½ NPT

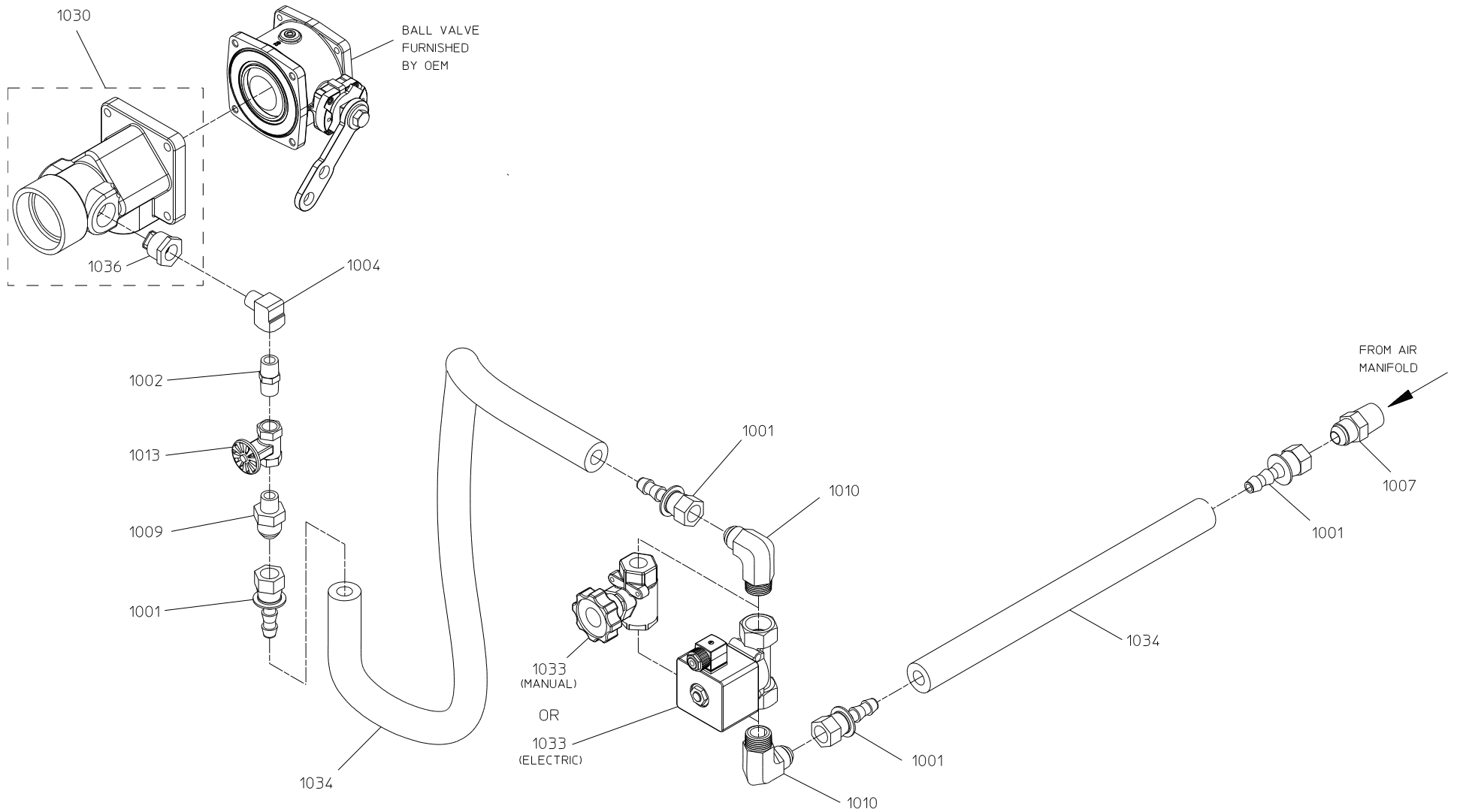

ELKHART CHECK VALVE
2.5 OR 3.0 INCH
WITH THROTTLE VALVE